9, 1922.

INSTRUMENTS.

G DOWN ON A
USED PIANO!
tage fee is charged. This is
offer. The pianos are thos-
weet toned, and beautifully
ds from which to choose.

PRIGHT PIANOS.
nut.....$125.00
y.....145.00
165.00
185.00
any.....200.00
215.00
250.00
273.00
285.00
350.00
375.00
RAND PIANOS.
artment Grand, ma-
any.....$525.00
565.00
675.00
rtment Grand, ma-
700.00
LAYER PIANOS.
875.00
$325.00
350.00
375.00
ogany.....425.00
475.00
$75.00
& HEALY,
av. at Jackson.

AINTY
GRANDS
IN SMALL GRANDS OF
TTER GRADE.
SOME REBUILT LIKE
LIST BELOW.
HOGANY GRAND.
irings, beautiful tone.$385
D CONCERT GRAND.
mment.....$495
NY GRAND.
n, like new.....$600
ANY BABY GRAND.
, like new.....$725
NY PARLOR GRAND.
agnificent instrument.$700
HOGANY UPRIGHT.
ual style; like new.$500
MAHOGANY UPRIGHT.
e new.....$550
WICHELL,
V. NEAR VAN BUREN.
AB. 1879.

d SCHAAF
NTORY SALE.
l values in good slightly
right, grand, and player-
e tone.....$215
e.....195
e.....325
nut.....195
wood.....275
.....95
og.....125
.....215
.....250
e. 88 note.....345
o. 88 note.....475
88 note.....550
oz.....650
oz.....550
MS DURING SALE.
SCHAAF,
S. Wabash-av.
n and Van Buren-sts.

AHOGANY 88 NOTE
& Clark make 88 note
any, $385.
88 note mahogany play-
ahogany 88 note player
note player piano, in per-
free tuning and service
. Buy direct from the
ney. The Artola Player
Sheldon-st. Phone Mon-

NS IN USED
R PIANOS.
case, 88 note.....$325
e.....$325
e case.....$400
se, 88 note.....$425
d bench, $10 per month.
PIANO CO.
-st. at Oakley-blvd.
E BARGAINS.
outfits, $60 and up.
n all models and makes
be found in our big
d instruments.
INSTRUMENT CO.,
4th Floor.
LAYER, MAH., GOOD
s of music and bench.
player piano, $225; new
formerly $650; slightly
oid very cheap; terms if
ERSON, 36 S. State-st.,
an Bldg., Central 0202.
lus Stock Sale.
nd mahog.; good makes
nthly to careful parties.
cor. Van Buren.
Phone Harrison 6761.
OTA.
38 all records. Call and
table, $50.
730 Republic Bldg.
ORY, $225. VICTROLA
tion, 2 months old, 9
records, $65. 5963 S.
FUL LARGE $250 MA-
gh, including 24 records
take $50. Call day or
sion.
OLA AND 22 RECORDS.
Can see day or eve. 734
ANY UPRIGHT, $650
for $200. Call Calumet
168 evenings.
APH—STATE MAKE,
o dealers. Address J 8
AY. PERF. COND.
pianos, $75 up.
730 Republic Bldg.
HONE, CONTURIER
nets. Brooks band serv-
v. Harr. 1909
WILL BUY BEAUTI-
0 size console phono-
rd. 2343 Indiana-av.
00 MODEL PHONO-
selected records; plays
dison-st.
OGRAPH SOLD ON
e Talking Machine Co.,
ear Madison.
ONLY $585. TERMS
in. P. A. Starck Piano
AYER PIANO, PLAYS
, reduced price $225.
202 S. Wabash-av.
RADE HAND MADE
gain. $200. Address
FLAT TENOR; $90.
Call after 6 o'clock.
AL CONDITION, $85.
BY GRAND, RARE
ress J 108 Tribune.
N'S PLAYER PIANO,
public Building.
COND. ALSO BRUNS-
eap. Drexel 2454-J.
DRAMATIC.
IENCED ORCHESTRA
nd cafe. Call at once.
IST, EXPERT SIGHT
d pictures. Blvd. 6572.
UBSCRIPTION
TRIBUNE.
criptions must be ac-
ce to cover.
United States [except
d postal zones 5, 6, 7,
Chicago, Canada, and
ut Sunday, one year;
3.75; three months,
75; one month, $1.00.
ne year, $15.00; six
months, $5.00; one
r, $7.50; one month,
in postal zones 5, 6,
om Chicago), Canada,
ne year, $19.50; one
y, one year, $12.00;
r, $7.50; one month,
ordering the Sunday
e charged 20 cents a
. Give postoffice ad-
county and state.
y order, draft, or ex
risk to The Tribune
EARBORN STREET.
TH AVENUE.
YATT BUILDING.
HAAS BUILDING.
MALL [FACING
ONDON, S. W. 1.
HONORE.
E ASSOCIATED
S.
is exclusively en-
republication of all
lited to it or not
his paper, and also
ed herein.
lication of special
are reserved.

Average net paid circulation of THE CHICAGO TRIBUNE, December, 1921:
Daily - - - 518,718
Sunday - - 848,685

Chicago Daily Tribune.

THE WORLD'S GREATEST NEWSPAPER

FINAL EDITION

VOLUME LXXXI.—NO. 17. C. [COPYRIGHT, 1922, BY THE CHICAGO TRIBUNE.] FRIDAY, JANUARY 20, 1922.—28 PAGES. THIS PAPER CONSISTS OF TWO SECTIONS—SECTION ONE. ** PRICE TWO CENTS IN CHICAGO AND SUBURBS. ELSEWHERE THREE CENTS.

O.K. CITY BUDGET; BOOST PETS

PESKY TEETH MAR LIVES AS WELL AS LOOKS

That's Psychology of Dentists Now.

Do John's lips turn down at the corners, giving him a sour look?

Does Mary's chin drop back so far that you feel there is a serious lack a few inches higher up?

If so, ignore these outward indications. Don't meet John's apparent melancholy with acidulous remarks. Don't handle Mary as though she were a moron or a sociopath. If you do you may turn him into a true Gloomy Gus and you may deny her the chance for real mental development to which she is entitled.

For John's real disposition may be of the sunniest type and Mary's intelligence may be far above the average for her age.

The trouble may all be with their teeth! Perhaps their jaws don't fit together as they ought because some teeth are missing or some teeth are crooked!

May Mean Wrecked Lives.

This lesson—that misshapen teeth may lead to misshapen lives, not because of the aches or the resultant bad digestion, but because of the effect of personal appearance and the reaction of that effect upon the individual himself—was taught yesterday at the first session of the fifty-eighth annual clinic and convention of the Chicago Dental society at the Drake.

The layman visitor wandered in and became lost in a maze of exhibits ranging from infinitesimally small nerve canal plugs to elaborate sets of office equipment. If, absent-mindedly, he registered himself as a dentist, he was bombarded with pastes and washes, fillings and caps, shaving soap, and perfume.

But quieter spaces were found on the mezzanine floor, where a dozen or more clinics were in progress simultaneously. They were for dentists exclusively, but disguised by his stack of samples, the layman found a quiet room presided over by Dr. R. O. Schlosser and sat down to listen.

How Teeth Affect Looks.

Beside the dentist stood a young matron—Mrs. M. Reaching into her mouth, he removed both the upper and lower plates. The lower jaw dropped backward almost an inch. It slid to the side fully half that distance.

Mrs. M. looked cross and surly. She was positively ugly.

Dr. Schlosser placed in her mouth two plates she had had made before there was any scientific effort to restore her facial contour.

The lips filled out, the cheeks lost some of their hollowness, but there still was the backward and sidewise twist to the lower jaw. Mrs. M. was still far from attractive. Her smile was crooked—almost pathetic.

Then Dr. Schlosser put into place the scientifically adjusted plates that the patient now wears. The under jaw came back almost to its normal position. The twisted wrinkles disappeared.

Mrs. M. smiled, a natural, charming smile.

And the Dentists Smile Back.

And the assembled dentists—perhaps partly because of scientific enjoyment, but apparently more in instinctive response to pleasing femininity—unanimously smiled right back at her.

Dr. Schlosser had other "cases" to show, with similar results.

Of technical matters concerning these wonder working sets of teeth there seemed to the layman an impossible tangle, but he plucked up courage to ask questions of some of his neighbors. One of them was Dr. A. D. Black, dean of the Dental school of Northwestern university.

Expression Affects Others.

"Wouldn't what you might call these misrepresentative facial expressions affect in a serious way the attitude of other people toward these women?" asked the lay intruder.

"I am sure they would," answered Dean Black.

"And if crossness begets crossness, and sourness causes sourness, wouldn't women with deformed faces of this sort be received everywhere with crossness and sourness until they themselves became cross and sour?"

"That would be the result," answered the dean.

"And if this is true of people whose faces are twisted by a complete lack of teeth, is it also true of those whose faces lost their natural contour because some teeth are missing or some teeth are twisted?"

"Certainly."

And the dean went on to mention instances he had observed in which merely the lack of one tooth, or the jutting out of a tooth, had given a man or woman a false expression that probably affected their whole lives.

NEWS SUMMARY

LOCAL.

Unidentified girl found dead in Y. W. C. A. bath. Suicide theory held by police.

Dentists in convention reveal how misshapen teeth mar not only looks but lives of persons possessing them.

Mayor Harry P. Pearsons of Evanston sued for divorce on ground of desertion.

State's Attorney Crowe starts drive on fake brokerage houses.

Budget makers halve demand of M. J. Faherty for $200,000 commissioners and experts on street widenings.

Fail to find loot of mail robbery at Elkhart, Ind., although two suspects confess to theft.

Majority of physicians answering questionnaire of Journal of American Medical association hold whisky necessary therapeutic agent.

Lucien Muratore, grand opera tenor, leaves Chicago.

"Runaway pastor" of Oak Park taken to a north shore sanitarium; nervous breakdown said to be the cause.

Agent of building tells of paying graft to janitors' union officials at trial of Quesse and nine fellow officers.

Democratic organization of Cook county votes to name women on this year's county ticket.

WASHINGTON.

Secretary Hoover believes strike in the bituminous coal fields March 31 inevitable if union demands renewal of present wage terms.

Representative Mann of Illinois presents to house statement from Marshall Field & Co. denying excessive profits on imported goods.

Japan renounces rights to former German cables in Kiau-Chau.

ARMS CONFERENCE.

Five powers agree on capital ships to be retained, those to be destroyed and method of scrapping.

Complete showdown on China, including publication of all agreements between the powers and other nationals under which rights in China are claimed expected soon.

FOREIGN.

Mrs. Thomas S. Ryan, who took poison during quarrel with husband, dies.

Ulster leaders admit the next year may see North Ireland part of Irish Free State.

Poincare cabinet gets heavy vote of confidence. Poincare demands strict enforcement of Versailles treaty.

DOMESTIC.

An ex-governor of Missouri and a judge of Court of Appeals are among seven indicted in St. Louis bank crash.

Miss Zey Prevon Prevost changes testimony that had been damaging to Roscoe Arbuckle's defense.

EDITORIALS.

Good News for All; Football Championships; French Politicians on the McCormick Resolution; Muratore Quits.

SPORTING.

Coach William H. Dietz of Purdue charged with buying football players.

Opinions of college heads on football stand taken by President Lowell of Harvard differ greatly.

Joe Moore of New York wins Canadian amateur skating title.

MARKETS.

Liberal buying by packers send hog prices up 5 cents; cattle, sheep, and lambs weaker.

Bullish figures on farm reserves of wheat cause advance in price; corn, oats, and rye make slight gains.

THE WEATHER

FRIDAY, JANUARY 20, 1922.

Sunrise, 7:12 a. m.; sunset, 4:51 p. m. Moon sets, 1:28 a. m. on 21st.

Chicago and vicinity—Generally fair Friday and Saturday; rising temperature; moderate to fresh southwest winds.

Illinois — Generally fair Friday and Saturday; rising temperature.

Indiana — Partly cloudy Friday; Slightly warmer in extreme north portion; Saturday probably fair.

TRIBUNE BAROMETER.

TEMPERATURES IN CHICAGO

MAXIMUM, 7 A. M.....32
MINIMUM, 10 P. M.....9

11 p. m....31	7 a. m....32	3 p. m....14
Midnight ..30	8 a. m....19	4 p. m....13
1 a. m....30	9 a. m....15	5 p. m....12
2 a. m....29	10 a. m....13	6 p. m....11
3 a. m....30	11 a. m....12	7 p. m....10
4 a. m....31	Noon 14	8 p. m....10
5 a. m....31	1 p. m....14	9 p. m....10
6 a. m....31	2 p. m....14	10 p. m.... 9

Mean temperature for 24 hours to 10 o'clock last night, 20. Normal for the day, 25. Excess since Jan. 1, 45 degrees.

Precipitation to 7 p. m., .03 of an inch. Deficiency since Jan. 1, .22 of an inch.

Highest wind velocity, 32 miles an hour from the west at 8:02 a. m.

Relative humidity, 7 a. m., 84; noon, 56; 7 p. m., 42.

SHIPPERS' ADVICE.

Protect shipments originating in or passing through Chicago to reach destination by Saturday night from temperatures as follows: North and northwest, zero to 10 degrees above; west, 15 to 20 degrees; south, 20 to 25 degrees; east, 5 to 10 degrees.

ON THE ROAD TO RECONSTRUCTION

[Copyright: 1922: By The Chicago Tribune.]

POPE'S DOCTORS SAY HIS ILLNESS IS NOT SERIOUS

LONDON, Jan. 19.—A Central News dispatch from Rome says that according to the Tribuna the pope's temperature was higher tonight than during the day, and symptoms of pneumonia had developed.

Doctors Hopeful.

ROME, Jan. 19.—[By the Associated Press.]—The physicians in attendance upon Pope Benedict, Drs. Battaistini and Bignini, after their evening visit, described the bronchial affection from which the pope is suffering as taking the usual course. The temperature was slightly more than 100, a little higher than the morning temperature. The pope's illness is not considered grave.

CARDINAL GASPARRI.

Notwithstanding the optimism, there is no assurance that the attack has been checked. All that could be said was that the physicians hoped to prevent the spread of the disease and avoid complications, according to Cardinal Gasparri, the papal secretary of state.

WARMER TODAY; LAST NIGHT WAS COLDEST OF YEAR

Although the weather man insisted last night was the coldest of the winter for Chicago, nobody seemed to mind. The rush hour crowds scrambled as usual for the upper decks of the omnibuses, and city and county charitable agencies reported no great increase in calls.

THE TRIBUNE thermometer registered 10 above at 9 o'clock, as did also the weather bureau thermometer. It receded slowly. At midnight the reading was 8 above. The bureau forecast a drop to 5 above before 6 this morning. The previous low record was 8 above, at 7 o'clock last Christmas morning.

The bureau announces warmer weather for today, with moderate southwest winds.

Severe Blizzard Keeps Ferry Steamers in Port

Ludington, Mich., Jan. 19.—Pere Marquette ferry steamers were held in port tonight owing to the severe blizzard.

MRS. RYAN DIES FROM POISON

Husband Held in Strange Paris Tragedy.

Cables announced the death yesterday in the American hospital at Neuilly of Mrs. Thomas Stewart Ryan one week after swallowing three tablets of bichloride of mercury in her husband's room in Hotel Unic, Rue de Rennes, Paris. Mr. Ryan is still being detained as a witness in Sante prison, where he was taken when he had slashed his wrists and throat following the fatal action of his wife.

MRS. AUDREY RYAN.

Mrs. Ryan went to Paris from Los Angeles, where she was a professional violinist under her maiden name of Audrey Creighton, which name she was continuing to use in her musical career in Paris. Mr. Ryan, a native of Muskogee, Okla., also went abroad from Los Angeles, where he was a newspaper reporter. He served in the American expeditionary forces in France and later served with the European staff of THE TRIBUNE until late in 1919.

Goes to India.

In October, 1921, Mr. Ryan was sent to India for THE TRIBUNE and remained there for two months, writing a series of news articles which have attracted widespread attention in America and Europe for their unbiased accuracy. He entered India at Madras, crossed to Calicut, proceeded north to Calcutta, and crossed to Bombay. From Bombay he notified THE TRIBUNE in Chicago that personal matters required his attention in Paris, and he sailed from Bombay on Dec. 20 for Marseilles and Paris. He arrived in Paris about Jan. 9, and on Jan. 11 the tragedy occurred.

Mr. Ryan has since stated that he had received word while in India that his wife had announced she was going to divorce him and marry another young man with whom she had been friendly.

On his arrival in Paris, it appears, Mr. Ryan straightway proceeded to the hotel where his wife was living with her mother. What happened following his meeting with his wife and her mother is not clear, owing to the differing statements of Mr. Ryan and his mother-in-law. Mrs. Ryan apparently willingly accompanied him to his rooms in the Hotel Unic.

She Swallows Poison.

Within the room, either as a result of the girl's own temperamental weakness or of her husband's suggestions and accusations, she took and swallowed the poison tablets which her husband, for some reason unexplained, had in his satchel. He then slashed himself with a penknife too small to inflict dangerous wounds.

In defense of Mr. Ryan an investigation was started in Los Angeles, where in 1917, shortly after their marriage, Mrs. Ryan had sued for annulment, alleging that Mr. Ryan had forced her into the wedding. She swore that at the time of the wedding ceremony she "was of unsound mind and not capable of entering into the marriage contract." This testimony was supported by a physician. The judge held that Mr. Ryan used no force and that the marriage could not be annulled.

Mr. Ryan comes of a distinguished family. His grandfather was Thomas Ryan, captain of Company D, 141st Pennsylvania infantry, in the civil war, and later was a member of the Forty-fifth to Fifty-first congresses. He was ambassador to Mexico under President Harrison, and President McKinley made him first assistant secretary of the interior. Mr. and Mrs. Edwin C. Ryan, parents of Thomas Stewart Ryan, now are living in Los Angeles.

South California Cold; Snow Falls in Many Places

Los Angeles, Cal., Jan. 19.—Snow flurries fell in many parts of Southern California today, including Long Beach, Santa Ana, Orange, Fullerton, and Redlands. In some places it was the first snow in forty years.

Citrus Belt Fears Frost.

San Francisco, Cal., Jan. 19.—Late tonight reports came in from several centers of the citrus industry of falling temperatures and apprehensions of crop damage. Preparations for heavy smudging were made in many sections of San Bernardino county.

$63.62 LOAN MADE IN 1794 IS WORTH $32,000 TO HEIRS

Boston, Mass., Jan. 19.—A resolution authorizing the state treasurer to pay to the heirs of Samuel Mather the principal and interest on a note showing that he loaned the commonwealth $63.62 on June 19, 1794, was introduced in the senate today. The payment would aggregate $32,000.

REFUSE MORE TO CHIEF, RAISE KIN OF MAYOR

$38,178,562 Size of Appropriation.

After seven weeks' deliberation the city council finance committee at 2 o'clock this morning recommended the 1922 appropriation bill to the council by a vote of 15 to 0. The measure carries an appropriation of $38,178,562. Chairman John A. Richert announced that the budget was $22,897, under the revenues, the result being obtained by the device of a "salvage" appropriation.

The committee in the final hours formed a combination of the leading Democrats and Republicans to raise the salaries of about twenty-five city employés who are said to be city hall and council "pets." Deputy Commissioner of Public Works William Burkhardt, brother-in-law of Mayor Thompson, received a boost from $5,000 a year to $7,500. Burkhardt is the official who last summer permitted the carting away of sand from the city's bathing beaches.

Stocker Gets a Boost.

William Stocker, officially inspector of weights and measures, whose political forte is the boosting of subscriptions for the Republican, the administration organ, was raised from $3,600 to $4,000 a year. The committee refused to raise the salary of Chief Fitzmorris from $8,000 a year to $10,000. It also refused to increase the police or firemen.

In obtaining increase for "pets" the aldermen adopted a novel method, to avoid censure after refusing increases to the firemen and police. Each alderman desiring an increase for a favorite wrote the name of the favored one on a slip of paper, with his present salary and the increase desired. These slips were then submitted to a committee of six, which considered them behind closed doors.

Increases for Twenty-five.

After some time the committee reported increases totaling $13,000 a year for about twenty-five persons, practically all of whom, it was said, now draw $8,000 a year or more. Several of the aldermen were highly indignant because their candidates for raises were ignored, about sixty having been named on the slips turned in for increases totaling $40,000.

With the city's estimated revenue for 1922 over-appropriated by $1,247,000, and nothing at all allowed in the appropriations for judgments against the city, which usually approximate $750,000 a year, the committee then proceeded to appropriate $1,189,000 for "salvage."

Judgments not paid carry 5 per cent interest and it is generally considered good finance to appropriate a sum to cover them.

In ignoring such an appropriation and setting aside $1,189,000 for "salvage," which in effect is arranging to spend that much money in case it should accidentally be saved through failure of some other department, to spend its entire allotment, the committee went directly against the advice of experts on municipal finance, including John A. Richert.

Ald. Steffen and Woodhull were the only members of the committee voting against the "salvage" appropriation.

Debate on Fitzmorris' Pay.

The motion to increase Chief Fitzmorris' pay caused a debate lasting more than an hour. It was submitted by Ald. Joseph O. Kostner, supported by Ald. A. J. Cermak, and bitterly opposed by Ald. Lyle.

"It would be ridiculous to increase the pay of a man already getting $666 a month when there are hundreds of city employés with families of six children or more who are getting only $150 a month," Ald. Lyle declared.

"Chief Fitzmorris is well fixed. He was for several years secretary of the mayor and had a soft job. He owns a good deal of property. He doesn't need a raise. He is on easy street."

"Such an increase in pay would be looked upon as a reward for good service," said Ald. Cermak.

When the committee voted down the increase, 9 to 7, Kostner said he would bring it up on the council floor. Kostner also said he would fight for an increase of $160 a year for all members of the police and fire departments.

Other Salary Boosts.

Among others granted salary increases were Joseph F. Cullerton, manager of properties of the fire department, from $5,000 to $7,500; Deputy Superintendent of Police Patrick J. Alcock, $6,000 to $7,500; Dr. G. A. Koehler, assistant health commissioner, from $5,000 to $5,750; Daniel Webster, chief assistant city prosecutor, $3,250 to $3,600; William McCourt, superintendent of water, $5,500 to $5,800; and Philip Q. Rohm, first assistant superintendent of streets, from $4,200 to $4,400.

Find Girl Dead in YWCA Tub; Case a Mystery

Forcing open a locked bathroom door, a maid employed in the Central Y. W. C. A. hotel at 8:30 South Michigan avenue yesterday afternoon found a woman lying dead in an overflowing bathtub on the fifth floor. The head was faced downward and the hands clasped together as if in prayer.

To questions as to who she was, how she got into the Y. W. C. A. building, and where she came from there was no answer and none could be found after hours of work by the police and officials of the home. In the bundle of cheap clothing found hanging beside the tub was simply a couple of slips of paper and a dime. On one of the slips of paper was the telephone number of a residence where she had apparently failed in her efforts to find employment.

No One Missing.

Miss Theresa Clow, director of the residence halls, looked at the body and asserted she had never seen the woman before. A check of the halls throughout the night found no one missing.

There was a brown cloak, a dark sailor straw hat covered with crêpe de chine and decorated with braided ornament, a brown skirt, a blue slipover sweater, black hosiery, and a pair of low black shoes. There was only one mark on them, an initial "S" worked in blue thread on a handkerchief.

The telephone number was on a card carrying the name of David Cohen, 644 East 63d street. In another pocket was a slip of paper bearing the name of George Williams, clerk in the S. & L. delicatessen store, 6437 North Clark street.

Williams when questioned by the police said he had inserted an advertisement in the newspapers asking for a maid and supposed she had found his address in that way. He did go to the morgue in an effort to identify the body.

Unknown to Cohens.

At the Cohen home it was said that the young woman was probably one of twenty maids who had answered a recent advertisement in the newspapers Williams could not be reached last night.

It was the general belief last night that the young woman had committed suicide. Miss Clow supported the theory that she had become despondent after failing to find employment, and had slipped unobserved up the back stairway to the bathroom. It is comparatively easy for a girl to do that, she said.

Sergt. Mike Mullins of the Harrison street station, who made the first search of the girl's clothing, was uncertain whether it was a suicide or accidental death.

Shock, Possible Cause.

"It is perfectly possible that the girl went into the Y. W. C. A. to take a bath and the shock of the hot water killed her," he said.

Dr. William Hazlett, house physician, said the woman had been in the water for two hours before found by the maid.

Dr. Hazlett said that her death had been caused by drowning. There were no marks on the body to indicate otherwise.

It was about 1:15 o'clock in the afternoon when Miss Johnson, making the rounds of the fifth floor, noticed that the rear bathroom in the lavatory was locked. She knocked on the door and when no response came, summoned help.

Miss Wells climbed to the top of the partition separating the little room from the corridor in front. From there she could see the woman's body inert in the tub. It moved slightly in the running water.

No Funds, Work on Wells, Madison Bridges Halted

Work on the Madison and Wells street bridges was ordered stopped yesterday by the council finance committee because of lack of funds. About $750,000 is needed to complete the Madison street bridge and $260,000 more on the Wells street span. It seems probable, unless the committee changes its stand, that no more work will be done until a new bond issue is voted.

WEALTH, happiness, or that adorable hat you can't afford to buy? What is the greatest wish of your life?

The FULFILLER by Charles Saxby

Blue Ribbon Fiction

A BLUE RIBBON story in

Sunday's Tribune

POWERS DECIDE WHAT SHIPS TO KEEP OR SCRAP

Reach Agreement on Treaty Details.

Washington, D. C., Jan. 19.—[By the Associated Press.]—The five power treaty for limitation of naval armament has undergone further changes in the course of a final overhauling by experts and it now is complete except for the article establishing a fortifications status quo in the Pacific.

When a solution of the fortifications problem will be possible is regarded by some delegates as a dubious question, but in other quarters there still is hope that a plenary session to announce publicly conclusion of the treaty may be held by early next week.

Fortifications to Be Decided.

By some delegations the proposal is put forward that the troublesome article be dropped from the treaty altogether, and either attached to the four power Pacific treaty already signed or embodied in a separate convention to be drawn later. Thus far, however, that suggestion has remained in an informal stage and conference leaders are going ahead on the assumption that the provision will remain in the naval pact.

In the light of renewed instructions from Tokio to the Japanese delegation the naval drafting experts will meet again tomorrow to try to work out a new phrasing of the article. It was indicated tonight that the Japanese advices from home were not entirely conclusive, but hope was expressed in an early solution.

Agree on Way to "Scrap" Ships.

It was revealed today that in the final revision of other portions of the treaty modifications had been agreed to in the limitations on aircraft carriers and on methods of scrapping of warships, and that provision had been made which would require two years' notice from any power desiring to terminate the convention.

The termination stipulation is applicable only after the initial fifteen year period of the treaty's duration and it is provided that should one signatory desire to terminate the treaty after that period it will automatically become inoperative as among the others.

Other sections of the text remain virtually unchanged, the principal provisions for limiting capital ship strength and the size and armament of individual vessels being incorporated in their original form.

Capital Ship Roster.

The preamble to the treaty is as follows:

"The United States of America, the British empire, France, Italy, and Japan, desiring to contribute to the maintenance of the general peace and reduce the competition in armament, have resolved with a view to accomplishing those purposes to conclude a treaty to limit their respective naval armaments and to that end, have appointed as their plenipotentiaries" (here follow the names of the representatives of the powers in Washington).

One of the most important articles of the treaty is that naming capital ships of the powers which are to be retained.

List of U. S. Vessels Retained.

The list of American vessels given in the treaty to be retained follows:

Maryland, California, Tennessee, Idaho, New Mexico, and Mississippi, all ranging around 32,600 tons.

Arizona and Pennsylvania — 31,400 tons each.

Oklahoma, Nevada, New York, Tennessee—27,000 to 27,500 tons.

Arkansas and Wyoming—26,000 tons each.

Florida and Utah—21,825 tons each.

North Dakota and Delaware—20,000 tons each.

The total tonnage of American capital ships retained is 500,000.

The British list follows: Royal Sovereign, Royal Oak, Revenge, Resolute, Ramilies, Malaya, Valiant, Barham, Queen Elizabeth, Warspite, Benbow, Emperor of India, Iron Duke, Marlborough, Hood, Renown, Repulse, Tiger, Thunderer, King George V., Ajax, Centurion—the total British tonnage is 580,450.

The Hood ranks at 41,000 tons and all the other British vessels are below the maximum of 35,000 tons hereafter to prevail in the case of capital ships.

How Ships Are Replaced.

The replacement charts specify by name the ships which are to be scrapped and the date on which each is to go out of commission. The United States ships to be scrapped immediately are:

BATTLESHIPS — Maine, Missouri, Virginia, Nebraska, Georgia, New Jersey, Rhode Island, Connecticut, Louisiana, Vermont, Kansas, New Hampshire, South Carolina, Michigan, Washington, South Dakota, Indiana, Mon-

* * *

tana, North Carolina, Iowa, Massachusetts.

CRUISERS — Lexington, Constitution, Constellation, Saratoga, Ranger, United States.

The ships retained by the United States are to be scrapped and replaced by ships of the post Jutland type as follows:

Delaware and North Dakota, in 1922, with two replacements; Florida and Utah in 1934, two replacements; Wyoming, Arkansas, Texas, New York in 1935, two replacements; Nevada and Oklahoma in 1936, one replacement; Arizona and Pennsylvania in 1937, two replacements; Mississippi in 1938, one replacement; New Mexico and Idaho in 1939, two replacements; Tennessee in 1940, one replacement; California and Maryland in 1941, two replacements; two ships of the West Virginia class, 1942, two replacements.

At the close of 1942 the United States will have fifteen battleships, all of the post Jutland class.

British Ship Replacements.

The British battleships to be scrapped immediately are:

Dreadnaughts—Bellerophon, Collingwood, St. Vincent, Inflexible, Superb, Neptune, Hercules, Indomitable, Temeraire, Colossus, New Zealand, Lion, Conqueror, Monarch, Thunderer, Orion, Australia, Agincourt, four in construction or projected.

The ships retained by Great Britain are to be scrapped and replaced by ships of the post-Jutland class, as follows:

King George V., Ajax, Centurion, and Erin in 1925, with two replacements; Iron Duke, Marlborough, Empress of India, and Benbow in 1934, two replacements; Tiger, Queen Elizabeth, Warspite, and Barham in 1935, 2 replacements; Malaya and Royal Sovereign in 1936, one replacement; Revenge and Resolution in 1937, two replacements; Royal Oak in 1938, one replacement; Valiant and Repulse in 1939, two replacements; Renown in 1940, one replacement; Ramillies in 1941, two replacements.

In 1942 the oldest of the replacement ships will be scrapped for two new ships, giving Britain fifteen ships, all of the post-Jutland class.

Japanese Naval Changes.

The Japanese battleships to be scrapped immediately are the Shishima and seventeen other old battleships and eight battleships and battle cruisers projected with the Mutsi as a replacement.

The retained ships are to be scrapped by Japan as follows:

Kongo in 1934, one replacement; Hiyei and Haruna in 1935, one replacement; Kirishima in 1936, one replacement; Fuso in 1937, one replacement; Yamashiro in 1938, one replacement; Ise in 1939, one replacement; Hluga in 1940, one replacement; Magato in 1941, one replacement; Mutsi in 1942, one replacement.

By 1942 the Japanese navy will comprise nine battleships, all of the post-Jutland type.

Modify Air Craft Clause.

In the section dealing with airplane carriers the total tonnage limitations agreed to by the five powers are retained in the final draft, but the proposal to limit individual carriers to 27,000 tons each is modified so as to permit each signatory to construct two of 33,000 tons each. It is provided specifically that these may be obtained by conversion of battleships now under construction, but which would otherwise go to the scrap heap.

In addition, France and Italy each will be permitted to retain two of the capital ships listed for scrapping in 1931, for conversion into training ships. For the same purpose the United States, Great Britain, and Japan each is to be permitted to retain one prescribed capital ship each, but in all cases measures are provided to prevent the vessels so retained from becoming again active fighting units.

"Subs" and Gas Not Included.

Modification of the size of airplane carriers leaves unaffected the limitation as to the armament they can carry and consequently is said to have been regarded by the experts as involving no abridgement of the restrictions framed originally to prevent carriers from functioning in any way as capital ships.

The regulations for governing use of submarines, the prohibition against poison gas, and the airplane resolution are not included in the treaty, but will be embodied in a separate agreement.

HUGHES FORCES PUBLICITY ON ALL CHINA TREATIES

Powers Will Give Out the Agreements.

BY GRAFTON WILCOX.

Washington, D. C., Jan. 19.—[Special.]—The Washington conference is going to have a complete showdown on the multifarious commitments of China with the powers.

This was assured today when representatives of the powers favorably received a suggestion by Secretary of State Hughes that each of the nations represented list with the secretary of the conference every kind and species of agreement with China, secret or otherwise.

It was agreed that Secretary Hughes' suggestion be embodied into a resolution which the committee on far eastern affairs will adopt tomorrow. This course, it was generally conceded tonight, following adoption yesterday of the resolution declaring and defining the principle of the "open door," will go far in paving the way for a general clearing up of the tangled Chinese situation.

Adopt Chinese R. R. Resolutions.

Today the conference committee made further actual progress through the adoption of the Hughes and Geddes resolutions affecting Chinese railroads. The Hughes resolution agreed to puts the powers on record as favoring the ultimate control and unification of Chinese railroads by the Chinese. The Geddes resolution commits the Chinese and other nationals against the exercise of unfair discrimination in the operation of the Chinese railroads on account of nationality.

When Secretary Hughes suggested the listing of all Chinese commitments with the conference, he found the British delegation had a full list prepared of Sino-British arrangements. Members of the French delegation announced that all Sino-French engagements had already been disclosed, and Japanese delegates announced a willingness to exhibit all Japanese-Chinese commitments.

JAPS GIVE UP RADIO

Washington, D. C., Jan. 19.—[By the Associated Press.]—Japan's rights to the former German cables in the Kiao Chow leasehold, the Chefoo-Tsingtao, and the Tsingtao-Shanghai lines, were renounced by the Japanese delegates to the Washington conference late today at a meeting with the Chinese delegates on the question of Shantung.

A third cable, which runs from Tsingtao to Sesobo, Japan, and was constructed by Japan after her occupation of the former German leasehold, will be operated by a Chinese and Japanese joint commission subject to terms under existing contracts to which China is a party.

The Japanese delegates also agreed to hand over to Chinese control subject to fair compensation, two wireless stations in the leasehold, one at Tsinanfu and another at Tsingtao, at the moment the Japanese troops are withdrawn from these points.

Sanitary District Gets $158,000 Premium on Bonds

One of the best prices for new municipal bond issues was obtained by the sanitary district of Chicago yesterday when the trustees sold $5,000,000 bonds at 103.17, or a premium of $158,500. Five banking syndicates bid for the issue, the successful group being composed of Mitchell, Hutchins & Co., the Foreman Bros.' Banking company, the Chase Securities company, and Kidder, Peabody & Co. The lowest bid was 101.569. The bonds bear 5 per cent interest and mature serially between July 1, 1923 and 1941. A public offering will be made today at prices to yield from 4¼ to 4⅛ per cent, according to maturity.

IMPERIAL PEARLS

The late czarina of Russia and the famous Romanoff pearl necklace, which was brought to the United States and purchased by the late Horace E. Dodge of Detroit for $825,000.

[Pacific and Atlantic Photos.]

DEBT REFUNDING BILL IS INDORSED IN G. O. P. CAUCUS

Washington, D. C., Jan. 19.—Senate Republicans in party conference today approved the allied debt refunding bill with the addition of a provision that the interest rate on the refunded bonds should be not less than that fixed in the Liberty loan acts authorizing the loans to the allied nations. This rate is 4¾ per cent, or ⅛ of 1 per cent less than the rate stipulated in the obligations of the debtor nations now held by the treasury.

The vote on the added provision was 22 to 8 and was taken after the conference had voted down, 24 to 14, an amendment by Senator Smoot of Utah that the commission which is to conduct the refunding negotiations should not have the right to fix a rate of interest at less than 5 per cent.

A motion by Senator France of Maryland to strike out the provision for a commission and to confer the entire authority on the President was defeated by a vote of 31 to 7. A motion by Senator Phipps of Colorado to strike out the requirement that the bonds mature not later than June 15, 1947, was defeated, 32 to 5.

Mackay to Lay a Direct Cable, U. S. to Germany

Clarence H. Mackay, president of the Commercial Cables-Postal Telegraph system, announced yesterday in New York that his company had just completed a contract with the German Atlantic Cable company, a German corporation, under the terms of which direct cable communication with Germany will be restored after a lapse of about eight years.

This contract calls for the laying of a new cable, to be in operation by October, 1923. The Commercial Cables company will lay a cable from New York to the Azores (2,302 miles) and the German company will make the connection between the Azores and Emden (1,888 miles).

PEARL NECKLACE ENIGMA SOLVED; PRICE $825,000

Dodge Executor Admits Purchase of Gems.

Detroit, Mich., Jan. 19.—[Special.]—Howard Bloomer, executor of the estate of the late Horace E. Dodge, today cleared the mystery surrounding the famous pearl necklace, once the property of Catherine II., empress of Russia.

Mr. Bloomer, in a written statement, announced that Mr. Dodge purchased the necklace from Cartier, Inc., while he was in New York in the spring of 1920, paying for it the sum of $825,000.

"My attention has been called to the publicity given to the suit brought by V. and L. Benguiat against Cartier, Inc., of New York, in reference to the purchase of the pearl necklace by the late Mr. Horace E. Dodge from Cartier, Inc.," the statement said. "Because I feel that, in justice to Cartier, Inc., statements in reference to this matter should be accurate, I wish to say that Mr. Horace E. Dodge purchased the necklace in question as a present for Mrs. Dodge from Cartier, Inc., during the month of May, 1920, and that the purchase price was $825,000."

Letter Will Aid Cartier, Inc.

Attached to the statement was a letter to Cartier, Inc., along the same line.

Mr. Bloomer's letter and the evidence he offers will be valuable to Cartier, Inc., in the suit which has been brought against them in New York by Benguiat Bros. of Paris.

The complaint in that suit stated, among other things, that the Benguiats had placed the necklace in the Cartiers' hands, receiving $500,000 on account, under an agreement that they were to get 50 per cent of the profits of the sale over and above that amount. They allege that the sale price was $1,500,000 and that their total receipts from Cartier, Inc., were but $616,575.

Inquiry Into the Customs.

Local agents of the federal government tonight refused to comment on their investigation whether an import duty had been paid on the necklace. The duty would be 60 per cent, or $495,000. Failure to pay would make the necklace liable to seizure. The officers made it plain that the Dodge family had nothing to do with bringing the pearls into this country.

"If the pearls were smuggled into this country they are liable to seizure by the government regardless of who possesses them or how many hands they have passed through," P. H. Gardner, special agent of the United States treasury department, is quoted as saying.

Mr. Boomer's statement to the effect that the pearls were purchased by Mr. Dodge and presented to his wife removes possibility of any claim being filed for an inheritance tax.

TWO HELD TO GRAND JURY.

Frank Donovan, 24 years old, 2144 Grenshaw street, a chauffeur, charged with assault to kill, and John Scully, 1256 Washburne avenue, charged with attempted larceny were held to the grand jury in bonds of $4,000 and $3,000, respectively, by Judge Morgan in the Boys' court yesterday.

PARISHONERS OF FATHER O'DONOGHUE GIVE HIM $1,000

The Rev. James O'Donoghue was presented last evening with a purse of $1,000 by the parishioners of St. Veronica's Catholic church as a testimonial to his services. He has been transferred to the pastorate of St. Denis' church, Lockport, Ill. The presentation took place at the parochial hall, 3300 North Whipple street. There were several addresses. Father O'Donoghue has been pastor at St. Veronica's for five years. He is the brother of Dr. Thomas O'Donoghue, who is on the staff of St. Joseph's hospital.

REV. JAMES O'DONOGHUE.

Women to Run N. Y. Hotel for a Day; But Not Kitchen

New York, Jan. 19.—[Special.]—Women will take over the operation of the Hotel Biltmore for a single day, Feb. 20, for the benefit of the Society for the Prevention and Relief of Tuberculosis, Inc. More than three thousand women will work in various departments, but they will not be trusted with the kitchen. Debutantes and society matrons will preside at the desks, registering and checking our guests, and will reign over cigar booths and flower stands.

Operate to Stop the Pain in an Arm Already Gone

Salem, Ore., Jan. 19.—An operation in sympathectomy, believed to be the first in the United States, was performed here today on Marius Sahuo. Surgeons removed a part of the cuff of the brachial artery from the stump of one of his arms, amputated some time ago, to alleviate pain apparently in the removed arm. The arterial cuff, they explained, contains a sympathetic nervous plexus in which the painful sensation had its source.

Eleven Hurt, One Badly, as Auto Hits Street Car

Eleven people were injured early this morning when an automobile driven by Charles Wild, 1706 South Michigan avenue, struck a 61st street car at Wabash avenue. With the exception of Wild, who suffered internal injuries, the others were slightly hurt.

WOMAN DIES OF BURNS.

Miss Martha Hadigan, 65 years old, 535 West 40th street, who was fatally burned in her home Wednesday afternoon, died last night in the Mercy hospital.

Chicago Tribune.
THE WORLD'S GREATEST NEWSPAPER
Vol. LXXXI. Friday, Jan. 20. No. 17.
Published daily at No. 7 South Dearborn Street, Chicago, Illinois.
Mail Subscription—Price, except Postal Zones 5, 6, 7, and 8—Daily with Sunday, one year $15.00
MAIL SUBSCRIPTION PRICE.
Zones 1 to 4 inclusive—Daily...$7.50 per year
Zones 5 to 8 inclusive—Daily...$12.00 per year
Entered as Second Class Matter June 3, 1908, at the Postoffice at Chicago, Illinois.

INDIANA MAN LOSES ONE 'WIFE' AND HIS LIBERTY

New Albany, Ind., Jan. 19.—Willard W. Long's theory of the propriety of more than one wife failed to stand in court today, although both his first and his second sought to prove his contention. Long was sentenced to from two to five years in the state penitentiary.

His first wife, Mrs. Mary Lee Long, whom he married in 1903, was sentenced to ten hours in jail and to pay a fine of $25 for contempt of court. Marjorie McFall Long, whom Long married Nov. 16, 1920, was arrested on a statutory charge.

Long's case attracted unusual attention because the two "wives" had lived in apparent happiness under the same roof.

Long's claim that his first wife's "spirit" was dead failed to hold in court.

OCEAN STEAMSHIP MOVEMENTS.

Arrived.	Port.
BAYERN	New York
SCYTHIA	New York
LA BOURDONNAIS	Havre
LA TOURAINE	Havre
FINLAND	Antwerp
Sailed.	**Port.**
AMERICA	Southampton

1/3 Off
Shayne Fur Caps

Alaska and Hudson Seal, Raccoon and Natural Muskrat—all at lower prices than last year.

Hudson Seal Caps Now from $10

KNOX Cloth Caps

The finest products of the Knox factory—cloth caps made as only Knox makes them.

$2.50 $3.50 $4.50

former prices $3 to $6.

25% Discount on Knox Cloth Hats

JOHN T. SHAYNE & CO.
Michigan Avenue
at Randolph

C. H. WOLFELT CO
Semi-Annual
SALE

Now in Progress!

—conforming with the national policy of the C. H. Wolfelt Company—ushering in the new year with a semi-annual Sale. Exclusive Wolfelt models are offered at these decided reductions. Also material reductions on fine hosiery.

$8.75 $9.50 $11.50
$12.50 $13.50
Values to $19.75
(No War Tax)

C. H. WOLFELT CO
The BOOTERY
Smart Shoes for Women
58-60-62 Madison East
CHICAGO

LOS ANGELES • PASADENA • SAN FRANCISCO • CHICAGO
New York Studios Custom Shop 379 to 379 Street
Paris Office 10 Rue Scribe Opera

Semi-annual Sale

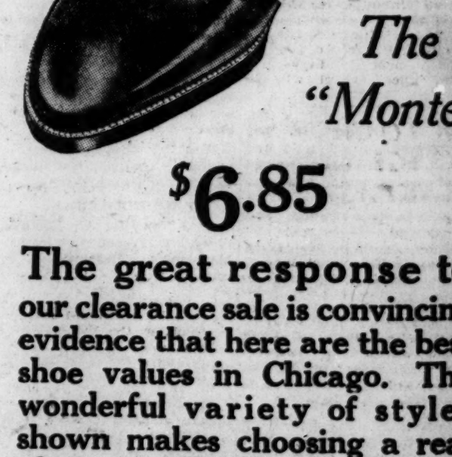

The "Monte"

$6.85

The great response to our clearance sale is convincing evidence that here are the best shoe values in Chicago. The wonderful variety of styles shown makes choosing a real pleasure. Fitting done by experts, which insures comfort and lasting satisfaction.

Other shoes and oxfords, $4.85, $5.85, $7.85

THE HUB
Henry C. Lytton & Sons
State at Jackson—on the N. E. Corner

A. STARR BEST
Randolph and Wabash

185
Our Men's Finest O'Coats and Ulsters Reduced for Immediate Clearance

$54.75

Former Prices, $75 to $95

This lot consists of our regular ulsters, heavy and medium weight overcoats

Our Entire Stock of MEN'S ENGLISH CAPS Reduced to
$1.95 $2.95 $3.95

All 85c Ten-Inch Double Disc
Columbia Records
Reduced in Price to
75 cents

A good selection of the most popular records now on sale at these reduced prices by all Columbia dealers.

COLUMBIA GRAPHOPHONE COMPANY, NEW YORK

Columbia Grafonola

FRESH
—Daily Made—
CANDY
At Factory Prices

—Sold Daily at our Factory and Salesroom Only, viz.:
Regular $1.00 Lb. Quality
(Slightly Misshaped)
3 LBS. $1.00
Assorted Chocolate Creams, Chocolate Creams and Bon Bons, Hard Centers, Creams and Bon Bons, Chocolate Creams and Hard Centers, or All Hard Centers.

By Parcel Post, Insured, Within 3rd Zone, $1.25
4th Zone, $1.35; Beyond, $1.50

SPECIAL
$3.00 Package for $1.00
2 lbs. Nuts, Fruits, Creams, Etc.

CAUTION
To protect you against fraud and deception, the Pure Food Laws require MANUFACTURER'S NAME ON ALL CANDY PACKAGES.

Benedetto Allegretti & Co.
FACTORY and SALESROOM
137 N. WABASH AV.
(Second Floor)
Near Randolph—Opp. Field's
Central 0050

SUGAR 3c A Pound
On Sale Today and Saturday
AT
Government Surplus Stock Sale
BARNEY'S ARMY GOODS STORE
23 W. Monroe St.
We reserve the right to limit any items to purchasers during this sale.

Subscribe for The Tribune. Advertise in The Tribune.

GERMANS MUST PAY UP IN FULL, POINCARE SAYS

Backed by Deputies by 472 to 107.

M. POINCARE.

PARIS, Jan. 19.—[By the Associated Press.]—Raymond Poincare, president of the republic during the war and now premier of France, served notice on Germany today that so long as he held office in conducting the destinies of his country Germany must fulfill the obligations she entered upon at Versailles and must expect no leniency.

"The Versailles treaty binds us to our allies," M. Poincare said, "but it binds Germany to us all. It must be carried out."

Never since the Germans threatened Chateau Thierry, when Clemenceau appeared before the chamber of deputies to tell France that the war was not yet lost and there was still hope of victory, has a French premier received such an ovation as greeted M. Poincare today. The French deputies gave him a vote of confidence of 472 to 107.

HITS GENOA PARLEY

BY HENRY WALES.
[Chicago Tribune Foreign News Service.]

PARIS, Jan. 19.—The failure of the United States to reply to the invitation to the Genoa conference is strengthening the French objections to a financial and economic discussion where the Germans and Russians would have a voice.

Premier Poincare told the chamber this evening that France insists on a guarantee that Germany will not raise the question of reparations or the treaty of Versailles at Genoa, otherwise France will abstain from attending the conference.

Former Premier Briand, sitting in the chamber as a deputy, interrupted M. Poincare, stating that it was decided at Cannes not to reopen the reparations problem at Genoa. However, every one realizes that a successful outcome of the financial conference means a revision of the reparations arrangements in view of the proposed commercial exploitation of Russia enabling Germany and Great Britain to rehabilitate their foreign trade.

Hints of Drastic Steps.

M. Poincaire stated frankly that the reparations problem was the keystone of his government, intimating that he was prepared to take any necessary step to enforce the execution of the indemnity agreement. The premier did not reply when a deputy interrupted to ask if France would take sanctions and increase the military occupation of Germany alone without the allies if Germany fails to meet the reparations payments.

M. Poincaire stated that France wants a reciprocal alliance with Great Britain, stating that either nation should aid the other in war and declaring against a unilateral treaty whereby Great Britain aids France against Germany under certain specified conditions.

Marcel Cachin, the Communist leader, interpellating M. Poincare, pointed out that the United States showed its attitude toward France when the senate adopted the McCormick resolution. He asked if France intended to isolate itself and to incur the displeasure of its former allies through militaristic policies.

SEEK TO CROWN SAUSAGE KING OF BREAKFAST FOOD

Sausage is to regain its lost prestige as America's favorite breakfast dish if the 1,200 retail butchers who met last night at the La Salle hotel under auspices of the Chicago Meat council, have their way. Decrease in price of cheaper cuts of meat has thrust the sausage into the background, butchers say.

"Cereal occupies the place at breakfast sausage should have," said Joseph C. Flaherty, president of the United Master Butchers of Chicago. "Let's get together and get back the breakfast we have lost."

The front windows of butcher shops may soon be decorated by streamers of Frankfurters, festoons of liver sausage, and nosegays of head cheese. For window displays are part of the "Eat more sausage" campaign. J. T. Russell, president of the Chicago Meat council, declared that this was a novel idea.

8 OFFICERS OF NIGHT AND DAY BANK INDICTED

St. Louis, Mo., Jan. 19.—Eight officers and directors of the closed Night and Day bank here were released on bonds aggregating $257,000 tonight after the grand jury today returned a total of 144 indictments upon charges of receiving funds while the bank was in a failing condition against them. Each of the officers and directors, including Presiding Judge Allen of the Court of Appeals and former Gov. Elliott W. Major, were indicted on seventeen counts, while the cashier, Arthur O. Meininger, cashier and director, faces a total of twenty-five indictments. His bond was fixed at $110,000.

U. of C. Co-ed Has Former Husband Seized by Police

Edward Graham, who is said to have served a term in the Minnesota state prison, is being held at the Hyde Park police station on charges of disorderly conduct, while the police are investigating several stories he has told. He was arrested Wednesday on the complaint of Doris Eshelby, 23 year old co-ed at the University of Chicago, who divorced him after he was sent to jail. She complained to the police that he annoyed her and threatened her life. A story that Graham had given information that had placed the police on the trail of "Tommy" O'Connor was laughed at by police officials last night.

POISONED BY PEACHES

Mrs. Walter Keefe, one of the poison victims.

Mrs. Pearl Leadington, guest of Mrs. Keefe, who purchased the peaches.

Mrs. Mary Hoban, mother of Mrs. Keefe, who managed to open the door of the Keefe home before becoming unconscious.

Walter J. Keefe Jr., Mrs. Keefe's baby boy, who was also poisoned.

Mrs. Florence Hays, a friend, who, passing and noticing the door ajar, went in, found the others unconscious, and called a physician.

BABY, 3 WOMEN, POISONED EATING CANNED PEACHES

Found Unconscious by Friend.

Representatives of three generations in one family—grandmother, daughter, and grandson—were made seriously ill yesterday by eating canned peaches brought by a friend, who also ate of them. All four were found on the floor, semi-conscious, by another caller, and to her opportune visit they probably owe their lives.

Miss Pearl Leadingham, 3850 Park avenue, bought the peaches at a grocery store and took them to the home of Mrs. Hanna Keefe, 25 years old, 2615 West Jackson street. They were served at luncheon.

Baby Ill First.

Mrs. Mary Hoban, mother of Mrs. Keefe, ate some, as did Mrs. Keefe and Miss Leadingham. Bits of bread were dipped in the juice and given to Mrs. Keefe's baby, Walter.

The baby was first to become ill, then Mrs. Keefe, Miss Leadingham, and finally Mrs. Hoban. The latter, who had eaten sparingly of the peaches, managed to crawl to the door and throw it open, but had not strength enough to reach the street and call for help.

Friend Finds Them.

Mrs. Florence Hay, 2447 West Congress street, a friend of Mrs. Keefe, called at the home a few minutes later and summoned Dr. Benedict F. Shanahan, 400 South Ashland avenue, who administered first aid and called the Warren avenue police.

All four victims were taken to the county hospital for treatment. Physicians said last night that they will recover.

HERE'S PROGRAM FOR PARLEY TO REBUILD EUROPE

PARIS, Jan. 19.—The program of the coming economic conference to be held in Genoa was officially made public tonight. The questions to be discussed will be:

1. Examination into means for putting into execution the principles contained in the Cannes resolution of Jan. 6, 1922.
2. Establishment of European peace upon a solid basis.
3. Conditions necessary to the restoration of economic confidence without endangering or altering existing treaties.
4. Financial questions, such as currency, paper money, banks and banking systems.
5. Economic and financial questions.

Three Boys on Ice Cake in Boston Harbor Rescued

Boston, Mass., Jan. 19.—Three small boys were rescued from an ice cake adrift in the harbor late today after they had floated a considerable distance from the shore at Wood Island park. They had embarked on the cake in play and were taken off by a man who put out in a skiff and beat the arrival of a police boat.

STAR WITNESS BALKS IN TRIAL OF ARBUCKLE

Changes Testimony Against Actor.

BY EDWARD DOHERTY.

San Francisco, Cal., Jan. 19.—[Special.]—Miss Zey Prevon Prevost, star witness against Roscoe "Fatty" Arbuckle, the cut-up of the films, gave sensational testimony this afternoon in "Fatty's" trial for manslaughter; not against the defendant, but against the prosecution. She charged that the damaging testimony she gave against Arbuckle on previous occasions she gave through intimidation and coercion, through fear of imprisonment.

ZEY PREVON PREVOST.
[Und. & Und. Photo.]

She declared that Deputy District Attorney Milton U'Ren forced her to sign a statement to the effect that Miss Virginia Rappe had cried out, "I'm dying! He hurt me," whereas, she now says, Miss Rappe never said any such thing in her presence.

Makes Direct Charge.

Miss Prevon was one of the women in Arbuckle's suite at the St. Francis last Sept. 5 when Miss Rappe suffered injuries which caused her death. She testified at the grand jury hearing, at the police court hearing, and at the first trial on the manslaughter charge previous to her appearance today.

This afternoon, for the first time, she directly changed her testimony. She declared that at no time had she heard Miss Rappe say, "He hurt me."

At the close of the hearing this evening she was asked if she had told the truth at the first trial.

"I did not remember," she said. "I'm telling the truth now."

"The case has collapsed," asserted Gavin McNab, chief of the defense counsel. "The carefully fabricated wall of evidence has crumbled."

Will Be Recalled Today.

According to Miss Prevon, she was practically a "prisoner" at the home of a Mrs. Duffy, mother of George Duffy of the district attorney's office, following her first appearance as an Arbuckle witness, and only "released" upon signing the paper which she today repudiated. Mr. U'Ren was not allowed today to quote from the records of her previous testimony.

When Miss Prevon was excused U'Ren asked that she be ordered to remain under the court's jurisdiction until 10 o'clock tomorrow morning.

Hobart Williams' Will Gives $400,000 to Charity

The will of Hobart W. Williams, financier who died in Cheshire, Conn., last November, was filed for probate yesterday. A trust fund of $400,000 is set aside for charity by the terms of the will. Six years ago Mr. Williams gave $2,000,000 to the University of Chicago.

HOOVER WARNS MARCH 31 WILL SEE COAL STRIKE

Seems Inevitable if Men Adhere to Demands.

BY ARTHUR SEARS HENNING.

Washington, D. C., Jan. 19.—[Special.]—"A strike in the bituminous coal fields beginning March 31 appears to be inevitable," said Secretary of Commerce Hoover today.

HERBERT HOOVER.
[Harris & Ewing.]

The administration, after conferences with representative operators and leaders of the mine workers, perceives no feasible means of averting the threatened strike if the union persists in demanding a renewal of the present wage terms.

As in the case of the bituminous fields the contracts of the anthracite workers expire on March 31 and a strike of the hard coal miners is also a possibility.

Unionism vs. Lower Wages.

If the United Mine Workers strike they will be plunged into a life and death struggle for the preservation of their union. The operators of unionized mines positively assert that they will not renew the present wage contracts and that they cannot continue to operate except on the basis of a lower wage scale.

Many operators of union mines assert that if the union rejects a decrease in wages they will deunionize their mines or close down if they find it impossible to operate on a nonunion basis. They say that the union mines cannot continue to compete with nonunion and will be compelled to close in any event unless wages are reduced.

According to the operators, about 30 per cent of the bituminous mines are nonunion. Wages there are lower and employment steadier. The nonunion undersells the union product and hundreds of union mines already have been closed by this competition, it is asserted.

Reports to the department of commerce indicate that business generally is preparing for a protracted mine strike.

Fault Lies in Unsteady Work.

Secretary Hoover's committee of operators and consumers is continuing its study of the coal problem with a view to recommending a permanent stabilization of the industry. It appears that the industry is from 30 to 40 per cent overdeveloped. As a result the average employment of mine workers is only 180 days a year. This produces an inferior scale of living for the mine worker, a highly speculative industry for the operator and unduly high prices for the consumer.

In appearing before the interstate commerce commission today as the first witness for the shippers in its hearing as to general freight rate reductions, J. D. A. Morrow, vice president of the National Coal association, representing approximately 2,000 operators producing 60 per cent of the aggregate bituminous output of the country, urged a heavy, nation-wide cut in freight rates on coal.

CITY BUYS SIXTY "FLIVVERS" FOR USE OF ELECTRICIANS

Refusal of sixty street lamp trimmers and repairmen to accept $75 a month compensation for the use of their automobiles caused the council finance committee yesterday to order the purchase of sixty Ford cars in which these employes will hereafter ride on their daily rounds.

IRWIN ("BOSCO") KNOTT.

Irwin ("Bosco") Knott, business agent for the trimmers and repairmen, demanded that the city continue to pay the men $4 a day for the use of their automobiles. He said if this rate were not continued his men would refuse to use their automobiles and, after sixty days, would walk from job to job. This would necessitate many more workmen.

"You must pay $4 or buy your own cars," he said.

So the aldermen voted to buy the sixty flivvers and the trimmers and repairmen will hereafter use their cars for pleasure only.

FAKE BROKERAGE HOUSES HIT BY CROWE CAMPAIGN

Dealer in German Marks Under Arrest.

Investigation of numerous alleged fake brokerage concerns which are operating after the fashion of the old time bucket shops and dealing exclusively in "options on German marks" was started by State's Attorney Crowe yesterday.

The Federal Finance company, with offices in the State-Lake building, was the first of the places hit. Detectives Frank T. Aldenhovel and Hugo H. Grote raided the place under orders from Assistant State's Attorney William H. Duval, who caused Henry A. Brandt, 4005 Sheridan road, head of the concern, to be arrested on a charge of gaming.

Clerks Released.

A number of clerks and salesmen for the concern were taken into custody also, but the prosecutor released them after taking their statements. Brandt was ordered to return sums of money to several victims and told to "close up shop."

"The paper Brandt gave his patrons for their money was worthless," said Mr. Duval. "His deals amounted to nothing more nor less than simply a bet between himself and the purchaser. The purchaser didn't know it, but he was simply betting Brandt that German marks would go above a cent and one-half within six months.

"It was a game of heads I win, tails you lose, with Brandt always on the winning side. The possibility that marks will go to 1½ cents is remote. There is about one chance in ten million. And Brandt admitted to me that he couldn't have met his obligations if they did go up.

Other Concerns Face Action.

"There are a number of these concerns and we are going to put them out of business. We have them located and will weed them out one by one."

Brandt was taken to the South Clark street station. A charge of gambling will be pressed against him.

MRS. PEARSONS ASKS DIVORCE ON DESERTION PLEA

Evanston Mayor Sued in Brief Bill.

Harry P. Pearsons, who is serving his third term as mayor of Evanston, was sued for divorce by Mrs. Frances K. Pearsons in Superior court yesterday.

H. P. PEARSONS.
[Toloff Photo.]

Mrs. Pearsons in her bill avers that since April 17, 1914, she and her husband have not lived together. She charges him with desertion.

The bill, which was filed by Attorney Sidney S. Gorham, is of unusual brevity. It recites that Mrs. Pearsons, because of the alleged desertion of her husband, has been deprived not only of his society but also of his protection.

Trouble Comes as Surprise.

News of the separation of the couple came as a surprise to Evanston social circles a week ago, when Mrs. Pearsons returned from New York and took up her abode in the home of her father, Rollin A. Keyes, at 1210 Foster avenue. She was questioned at the time as to the truth of the rumor divorce proceedings were impending, but would not confirm it.

Candidate for Reëlection.

Mayor Pearsons' term will expire in April, 1923. He has announced his candidacy for reëlection. He is an attorney and a member of the Pearsons-Taft Land company.

The Pearsons were married on Feb. 8, 1900, and have one daughter, Frances, 20 years old, who is at present with her mother. During the war Mrs. Pearsons served in France with the Red Cross. She has been prominent in Evanston society for years.

WISCONSIN MAN MISSING.

A wife and two children in Wausau, Wis., are seeking word of Monte Colbourne, who has been missing since Oct. 1. He was formerly a salesman in Chicago.

TRIBUNE INCOME TAX BUREAU IS OPENED TODAY

Take Your Troubles to the "Man Who Knows."

THE TRIBUNE opens its income tax information bureau this morning at 9 o'clock. It will be located in the Tribune building at Madison and Dearborn streets.

An income tax expert will be there who is able to unravel the tangles which surround the filling out of your income tax blanks.

His hours will be from 9 to 1 o'clock and from 2 to 5:30 o'clock.

If you are in doubt as to the amount of the tax you should pay or as to the construction of the income tax law as applied to you, come to THE TRIBUNE information bureau or go to the income tax bureau on the fifth floor of the federal building, or to any of the branch bureaus maintained by the government.

Blanks have already been sent out to more than 40,000 taxpayers in Chicago whose names are on record and before the end of the week all persons whose incomes are $5,000 or less will have received blanks, provided they are on record.

Just because you do not receive a blank, however, is no reason that you are exempt, warns Charles W. Arndt, chief of the income tax department of the bureau of internal revenue. Blanks for those whose incomes are more than $5,000 will be sent out within a week or so.

Mr. Arndt explains that the head of a family is any one who actually maintains in one household one or more individuals who are closely connected with him, and whose right to control if the family is based on moral or legal grounds. Such a person may claim the $2,500 exemption and the additional exemption of $400 for each dependent child.

The call today is shirts

Our entire stock of men's fancy negligee shirts at two bargain prices—

$3.50, $4.00 and $4.50 qualities.

Now $2.65.

Plain and plaited.

The higher grades also included—

$5.00, $6.00 and $6.50 qualities.

Now $3.65.

Silk shirts, very beautiful quality, self striped as well as tan and plain white.

Down to $7.45.

ANDERSON & BROTHERS
Exclusive Agents for
Rogers Peet Clothes
Hats Shoes Furnishings
MICHIGAN BOULEVARD
(at Washington Street)

"The Family Candies of the Nation"

THESE pictures we place upon every box of Martha Washington Candies bear witness that we have done our utmost to produce the finest candies possible. They are for you symbols of unequaled quality and constant satisfaction. We have been steadfastly guided by the same principles of service and leadership that these founders of our nation bequeathed us.

If you fail to get Martha Washington Candies, you overlook an opportunity to get the *best* candies at a *reasonable* price. They have recently been reduced in price in Chicago.

Chocolates Bon-Bons Caramels 60c the pound

Martha Washington Candies Are Sold from Coast to Coast
Five Shops in Chicago

51 East Adams
31 W. Washington
Main Shop and Kitchens
3823-29 Broadway
1016 Wilson Ave.
180 W. Jackson

Elie Sheets
Martha Washington Candies

Vassar union suits for only $2.50

THEY'RE really only $2.50. That's hard to believe when you know they're Vassars. And because it's such a low price for those fine union suits we know you'll want to stock up.

$2.50

Maurice L Rothschild

Money cheerfully refunded
Southwest corner Jackson and State
Chicago Minneapolis St. Paul

for quick disposal!

Women's & Misses' COATS

Choice of 150 Fur Trimmed or Plain Cloth Coats—good models—silk lined—straight or wrappy models—sport coats—values to $50—all on sale today at

$15

COATS $25 — Fur trim'd—fine fabrics—values up to $70—on sale at.

COATS $45 — Choice of finest fabrics—fur trimmed—values up to $115—at

Get Your New Dresses at Leiser's—Now $15

The Leiser Company
324 South Michigan Avenue

ULSTER'S EYES ON FREE STATE; UNION NEARER

BY JOHN STEELE.

[Chicago Tribune Foreign News Service.]
[Copyright: 1922: By The Chicago Tribune.]

BELFAST, Jan. 19.—"We are interested and not unfriendly spectators," was the answer of a leading Ulster politician to a question about the attitude of Ulster toward the new Irish Free State. "We sincerely wish success to the new government and we hope they will succeed in reestablishing law and order throughout Ireland. There is no question of our coming in now but if they prove successful, who knows what may happen in a year or two?"

SIR JAMES CRAIG.

This accurately sums up the attitude of Belfast today, but tomorrow it may even be more friendly toward the south. At the present moment it is believed that Sir James Craig, as well as some of his advisers, would like to arrange a union with the south, but it is felt that it would be impossible for him to deliver the goods because of the present state of feeling in the six counties.

Craig is going to London tomorrow to confer with Prime Minister Lloyd George and it is said that he may meet Messrs. Duggan and O'Higgins, the members of the provisional government who are now in London arranging the details of the evacuation of the island. The object of the meeting, if it took place, would be to arrange for a cessation of hostilities in the six counties, particularly in Belfast, where the Irish Republican army has been active in protecting the Catholics from the Orange fanatics.

E. J. DUGGAN.

I am told that a truce could easily be arranged and the Irish republican army be withdrawn if Craig gave satisfactory guarantees for the protection of the Catholics.

The most notable feature of Belfast today is the changed attitude toward the south. A few months ago Belfast men laughed at the idea of success for the Sinn Fein; today they respect it for its success. Another notable change is the different attitude toward England. In the past Belfast was passionately loyal. Today it feels itself betrayed and is utterly disgusted with its British connection.

SIR DAWSON BATES

A leading Belfast school teacher told me that she had refused to subscribe for a wedding present for Princess Mary. "They are disloyal to the empire," she said. "I am off royalty now." It is the new spirit which is turning Belfast's eyes in a more friendly fashion towards south Ireland.

Sir Dawson Bates, the home secretary of the Ulster government, explained to me the difficulty of restoring order in the city of Belfast. Both the military and the police, he explained, are still under the control of the imperial government, and while the Ulster government nominally is responsible for law and order it is not master of the machinery required.

Discussing the boycott of Catholic workers, he pointed out the difficulty of restoring them to employment. The employers are perfectly willing to employ them, he said, but the Protestants refuse to work with them.

HE HIKED WITH COOK

Oldtown, Me., Jan. 18.—A hobo on Arctic trails who had with him a notebook and other relics of Dr. Cook's expedition of fourteen years ago is described in a letter received here from Kenneth M. Clark, a Harvard graduate, who is now cruising timberlands in the northern Quebec wilderness.

Exploring a strange trail with a guide, Clark wrote he found a rough igloo, nearly buried in snow. Inside was a lone Eskimo or half breed, clothed in furs. A notebook in his possession disclosed the name of Dr. Frederick A. Cook. The pages contained notes on weather, latitudinal and longitudinal, conditions of ice floes and other memoranda. Eighty-nine was the farthest north position decipherable, Clark wrote.

"With the help of the guide, the timber cruiser said he learned from the lone occupant of the igloo that he was a wanderer of the wilderness. He had been with the Cook expedition. Before leaving, the man said, he took the notebook and other articles and had been carrying them since.

CRAIG SPEECH ON WARRIOR GIVES ULSTER THRILL

BELFAST, Jan. 19.—[By the Associated Press.]—In view of the impending retirement of Field Marshal Sir Henry H. Wilson as chief of the imperial general staff, allusions made to him today at Lisbourn and Belfast by Sir James Craig, the Ulster premier, are considered significant.

SIR HENRY WILSON
[Copyright: U. & U.]

At Lisbourn, where Field Marshal Wilson unveiled a statue of Brig. Gen. John Nicholson, who played a large part in the crushing of the Indian mutiny in 1857, Sir James said the field marshal was prepared to back Ulster at all times in all difficulties. Later at Queen's university, Sir James in an address said:

"If there ever is a turn he (Field Marshal Wilson) can do for his native heath; if ever we want him when Ulster is in difficulty, all this will bring us together, perhaps more closely than we have been brought before."

These references to Field Marshal Wilson caused a profound stir and were the subject of much comment.

CARBOCOAL: It's hot and clean. BUNGA BROS. COAL CO. Distributors.—Adv.

MANN RIPS UP FORDNEY'S $5 KNIFE STORY

Washington, D. C., Jan. 19.—[Special.]—Charges by Representative Fordney of Michigan, chairman of the house ways and means committee, that Marshall Field & Co. of Chicago is making excessive profits on the sale of imported goods were described by Representative Mann of Illinois as "pure bunk," in a speech today in the house.

JAMES R. MANN.
[Photo: U. & U.]

Representative Mann presented to the house a statement by John G. Shedd, president of Marshall Field & Co., to the effect that the company during 1920, on total net sales of $183,600,000, had made a profit of 2.39 cents on each dollar's worth of sales, and after paying federal taxes the return on capital invested was 6.3 per cent.

Denies Story of Knife.

In a recent speech Mr. Fordney presented to the house data relative to the landed cost of a number of articles imported by Marshall Field & Co. and the retail price at which the goods were sold, although in that connection not mentioning the name of the firm. Mr. Fordney had singled out Marshall Field & Co. for attack because of the latter's opposition to the American valuation plan, it was declared.

"Mr. Fordney makes the definite statement that Marshall Field & Co. had made a profit of 3,900 per cent on the sale of a knife purchased from J. A. Henckels in Germany for 9.6 cents, which knife was sold in our retail store for $5," said Mr. Shedd in the statement read by Mr. Mann. "Mr. Fordney submitted in evidence the knife in question. We positively deny the accuracy of this statement.

Was Purchased in America.

"The specific knife which sold in our retail store for $5 was bought by us in America and cost us more than twenty-five times the amount Mr. Fordney states was paid for it in Germany. We do not mention the exact cost because we regard this information as a trade secret.

"Mr. Fordney, as a government officer, has secured and made public records of our private transactions which have never been treated by a government officer heretofore as other than strictly confidential.

"It is against our policy to make public the volume or profits of our business because there are no outside stockholding interests. In view of Congressman Fordney's charges, we will, however, depart from our custom to say that in the year 1920 our total net sales were $183,600,000, and our net profits for the year, after paying federal taxes, amounted to 2.39 cents upon each dollar's worth of sales.

"The return on the capital engaged in the business for the year 1920 equaled only 6.3 per cent, or an amount not much in excess of a return on an investment in United States government bonds. As these figures are the result of our entire manufacturing, wholesale, and retail business, it might be interesting for you to know some figures for our retail business exclusively. The average net profits for the years 1915 to 1920, inclusive, on each dollar's worth of sales made by our retail store after federal taxes had been deducted was 4.9 cents."

LLOYD GEORGE HALTS ELECTION TO AID IRELAND

[Chicago Tribune Foreign News Service.]

LONDON, Jan. 19.—The coalition government has been saved for a few months more by national necessity. Austen Chamberlain, speaking at Glasgow today, announced that the cabinet was unanimous against an immediate general election and would carry on until the Irish Free State was established and functioning. It was also necessary, he said, to make a success of the Genoa conference, which could not be done if the ministers' attention was distracted by an election fight.

MR. AUSTEN CHAMBERLAIN.
[Copyright: Tribune Foreign News.]

MURDER AS FINE ART, COUNTESS' DINNER TOPIC

[Chicago Tribune Foreign News Service.]

BERLIN, Jan. 19.—The German record for cold bloodedness in murder planning was established by the Schlieffen family, according to evidence introduced today at their trial when the accused admitted they had discussed the murder of Count George Schlieffen, their cousin, for months at breakfast, dinner, and tea and that they had called in their friends and servants to help plan a successful murder.

A grocer named Roesel admitted he went to assassinate Count George, saying the hypnotic eye of Countess Eleanor, one of the accused, made him undertake the mission. He proposed to shoot Count George, dynamite the count's castle, and to form a band of forty "communists" to make it appear that Reds had committed the crime.

With the disappearance of Count George Countess Eleanor Schlieffen was to inherit her cousin's large fortune.

Wholesale Dry Goods Men Protest "U. S. Valuation"

New York, Jan. 19.—The National Wholesale Dry Goods association at the close of its eighteenth convention here today adopted a resolution for submission to the senate finance committee protesting against the proposed American valuation plan.

An Opportunity at the
I. Miller Semi-Annual Sale

MILLERKINS
CHILDREN'S SHOES

Sizes 7 to 11 $5.45
Sizes 11½ to 2 $6.45

Tan Calfskin

The model illustrated is typical of the amazing values at the Semi-Annual Sale.
All Children's Hosiery Reduced

THE MILLERKINS SHOP
STATE STREET AT MONROE
(Mentor Bldg.)

CARSON PIRIE SCOTT & CO

Men's Suits and Overcoats
Greatly Reduced
$33

Exceptional values of the kind men and young men will not care to overlook. Every suit and overcoat included in this sale is greatly underpriced, making a substantial saving possible.

The Suits—
Of worsteds, cassimeres and serges in styles preferred this season. All sizes from "36" to "44" are included, but not each size in every pattern.

The Overcoats—
Of heavy, warm plaid and fancy back fabrics. Ulsters, raglans and Chesterfields in numbers of colorings. All sizes for men and young men.

Second Floor, South.

Men's Wool Gloves
Special, 85c Pair
Men's knitted gloves of brushed wool—warm and serviceable. In heather mixtures and Oxfords. Included are worsted gloves in brown, Oxford, black and navy blue. 85c pair.

Leather Gloves, $2.95
Men's seamless leather gloves, warmly lined. To be had in tan, brown and gray. Featured specially at $2.95 pair.

Men's All-Wool Hosiery
$1.00 Pair
Men's imported ribbed wool hosiery of qualities that have not been priced so low in months. All are full fashioned and are to be had in brown heather mixtures. $1.00 pair.

Knitted Union Suits
Special, $4.15
Men's wool and wool-mixed union suits of high-grade qualities—so low priced because assortments are incomplete and some of the styles have been discontinued. Of medium and heavy weights, made with drop seat or in the closed crotch style. All sizes from 34 to 46-inch chest measurement in the assortment as a whole. Specially priced at $4.15.

First Floor, South.

De Met's CANDIES

Napoleon once said:
"An army travels on its stomach."
But George De Met says:
"The growth of nations is measured by the progress of its candy makers."

America leads the world in the enjoyment of luxuries. While other nations, after centuries of conflict, are still striving after the *necessities* of life, we in America are enjoying the best in Art, Music, Literature and CANDIES. American candies are famous abroad and at home.

The humblest cottage and most pretentious mansion may share the same creations of the candy maker's art.

George De Met is proud of America's progress—and the progress of his stores. He is proud of his candies—so good that they have become a standard. But their prices—*so reasonable*—invite everyone to eat more candy—always De Met's—at

Common-Sense Prices

75 Varieties at
60c per pound
Assorted Chocolates
Full cream Nut Caramels
Bon-Bons—Assorted Flavors

60 Varieties at
80c per pound
Chocolate Dipped Fruits
Chocolate Dipped Nuts
Pecan Mallow Goodies

Deliveries in the Loop
Phones Dearborn 5971-3932
Mail Orders Filled Promptly

De Met's CANDIES
25 West Randolph
Between State and Dearborn
39 North Clark
Near Washington

CREAM OF WHEAT

PRICE REDUCED
ASK YOUR GROCER

One package will make nine quarts of delicious cooked food
Can you beat this for economy?

Buy a package today

Ask a grocer for his best mustard and he will give you *Jaxon*.
Why?
Better flavor and quality and the *Jaxon* "easy-off-and-on" cap.

JAXON MUSTARD
"America's Choice Mustard"

Tribune advertisements are the straight and narrow road to economy in buying.

MURATORE GOES, BLAMING GARDEN "KISSES, KICKS"

Hints Other Artists Will Follow Him.

Lucien Muratore climbed aboard a train for New York with his wife, Lina Cavalieri, last night, waved Chicago adieu, and left in his wake a babble of gossip concerning further clashes of temperaments within the ranks of the Chicago Opera company.

Departing, the French tenor was still unreconciled to General Director Mary Garden, who he or his press agent said "Kisses one moment and kicks the next."

It is stated authoritatively that no contract for next season had yet been offered M. Muratore. Whether he would become reconciled through the contract treatment by the new Civic Opera association is a matter for speculation.

Other Troubles Denied.

At any rate, M. Muratore has left our midst after putting out through his secretary and interpreter the hint that his desertion of Miss Garden may be followed by the departure of Giorgio Polacco, chief conductor, and the latter's wife, Edith Mason, American lyric soprano. Both of these artists, Muratore charged, have recently been antagonized by Miss Garden's outbursts of temperament. Polacco, he said, was ejected bodily by Miss Garden from her apartment on Monday following the performane of "Pelleas and Melisande" after the director had characterized his orchestral work as "rotten."

There was no confirmation of Muratore's hint that Polacco is to desert us, though Muratore added as "confirmatory detail" the statement that Miss Mason complains that Miss Garden has shown preference in the matter of assigning rôles to the Viennese soprano, Claire Di Dux.

Miss Garden, Polacco, and Miss Mason all maintained silence as to the tenor's statements.

No Directors' Meeting.

The reports circulated for a day or more in the superheated operatic atmosphere that the directors of the opera company or the executive committee are in almost constant session were positively denied last night. "There has not been a meeting of the directors or of the executive committee this week," said one of them; "and none is called for tomorrow. No occasion for a meeting."

MONS. MURATORE TALKS

M. Muratore, through an interpreter, gave out an extensive interview. He insisted vehemently he had "been offered a contract," though the directors flatly said none had been offered to him.

"I was approached last Tuesday by an officer of the company," the French tenor said, "who expressed the hope that I would sing in Chicago next year. I love Chicago, but I told him I would not sing for $5,000 a night if Miss Garden remains as director. I asked him if he was sure Miss Garden would remain, and he said, 'I don't know, but I think so.' I have four contracts here waiting for my signature, three to sing in America and one to sing in South America. As soon as I am given definite assurance that Miss Garden will direct the opera I shall sign one of them. I would have signed one of them had he said 'Yes' instead of 'I think so.'

Calls Miss Garden Excitable.

Muratore refused to reveal the name of the "officer" with whom he talked. "My contention is," he said, "that one person cannot be artist and director at the same time and perform either function adequately. Miss Garden is an artist and has her jealousies the same as all of us. I am jealous. Every artist is jealous. That is why Miss Garden cannot be a good director. She becomes all excited over some trouble with one of the artists in the morning and has to appear as artist that night. To be a successful artist one must forget every outside influence and throw himself heart and soul into his rôle.

"For instance, the other night during the performance of 'Carmen' some one appeared with a huge bouquet of flowers. 'Whom are they for?' Miss Garden asked the attendant. They were for Mary McCormic. 'No flowers will be presented before the curtain tonight,' Miss Garden ordered. I heard that and it upset me for the rest of the performance. If those flowers had been for Miss Garden they would have been handed up in front.

"The Lips; Then the Foot!"

"Miss Garden kisses one moment and kicks the next. It is first the lips and then the foot. She treats the artists like children. The other day she called Polacco in and told him his orchestra was rotten. It is the best orchestra in the world today. She grabbed Polacco by his shoulders and shoved him out of the room.

"They have said I have been getting $3,000 a night. I have been getting $2,800. I signed that contract with Mr. Johnson and Miss Garden signed it again.

"They say I demanded an exclusive contract. I have offered to give up three of my six principal rôles, Faust, Herod, and Des Grieux. Is not that enough?

"Miss Garden has draped herself in the American flag, but what has she done for American artists this season? The only one of them whom she has introduced has been Miss McCormic, while look at the Austrians and Germans she has brought over. What chances has she given Maxwell, Johnson, Marshall, and Mason? Di Dux has sung more often than Mason, who was scheduled to appear thirty-five times and has sung but eleven times.

"Other artists have suffered as a result of Miss Garden's temperament, to which she is entitled as an artist but not as a manager. She has said Schipa howls like a dog and that others have wooden voices. A manager should not say those things. Miss Garden is a wonderful actress, and I will gladly appear with her as an artist, but I cannot submit to her as manager, no matter what price I am offered."

ADIEU, CHICAGO

Lucien Muratore, famous tenor, and his wife, Lina Cavalieri, boarding the train for New York, following his break with the Chicago Grand Opera company, with which he won his first great success.
[TRIBUNE Photo.]

Mexico Declines to Return Wells-Fargo Express

[Chicago Tribune Foreign News Service.]

Mexico City, Jan. 19.—Señor Denecri, president of the executive council of the Mexican National railways, said today that the Wells-Fargo Express will not be returned to the owners for the present at least.

FINE LIQUOR TOTER.

George Ellis, 1802 Hudson avenue, a salesman, was fined $25 and costs yesterday in the Chicago avenue court for transporting liquor.

HUNT FOR LOOT OF MAIL THEFT AT ELKHART, IND.

2 Confess Robbery; Say They Got Nothing.

Elkhart, Ind., Jan. 19.—[Special.]—Two men held in jail here have confessed to the theft of a registered letter pouch at the New York Central station here yesterday and $100,000 in negotiable and non-negotiable bonds have been recovered, but of the remainder of the loot—whatever the amount may be—not a trace has been found.

Postoffice department officials here investigating the case today refused flatly to make an estimate of the value of the unrecovered contents of the mail sack.

May Have Been $500,000.

"It may have been $500 or it may have been $500,000; I cannot tell at this time," said Postoffice Inspector George F. Ulch of Cincinnati, who arrived here last night.

The two men under arrest for the robbery are Dan Ingram, 28 years old, colored, employed as a porter at the New York Central station, and George E. Scruggs, 30 years old, once employed here as a switchman and who recently finished a sentence imposed by the federal court in Grand Rapids for stealing goods in interstate transit.

Ingram was the first taken into custody—for questioning. Then Scruggs, who had been seen loitering in the vicinity of the station, was held on suspicion. Neither knew the other had been taken until they were brought together after Ingram had been quizzed for twenty-four hours and had confessed.

Scruggs Guesses "It's So."

"Well, if Ingram says it's so it must be so," was Scruggs' comment when confronted by the porter and told that a confession had been made.

The robbery was a simple affair. Ingram merely left the truck with the mail on it in a certain place midway between the station building and the mail car of a train for ten minutes. In that time Scruggs slipped from his biding place, extracted the registered mail sack, and disappeared.

The officials are at a loss to know what has become of the loot—all except the $100,000 in bonds, which were shoved under the grating of the registered mail window at the postoffice yesterday shortly after the robbery occurred. Scruggs knows where it is hidden, they believe, but will not tell them.

"I found there wasn't any money in the sack, so I threw part of the mail into a vacant lot near my home, and the rest of it I put in the sack and threw it into the St. Joseph river," he said.

He agreed to show officials where he had thrown the mail, but nothing was found in the vacant lot to which he led them, and when the river was reached he said:

"I didn't throw mail in here. I just brought the metal parts of the bag and threw them in. I burned the letters and papers in the stove in my home."

MAIL ROBBERS

GEORGE E. SCRUGGE.

DAN INGRAM.
[TRIBUNE Photos.]

JUDGE BROTHERS GIVES THOMPSON CHANGE OF VENUE

Mayor Thompson was granted a change of venue in his $500,000 libel suit against THE TRIBUNE company by Judge David M. Brothers in the Circuit court yesterday.

A petition presented to Judge Brothers signed by the mayor, stated that he believed that neither Judge Brothers, Judge Harry M. Fisher, nor Judge John A. Swanson would give him a fair trial, inasmuch as it was his opinion that they were prejudiced against him.

The case was taken before Judge Francis S. Wilson of the Circuit court, who set the hearing for March 15. Mayor Thompson's suit against the Chicago Evening Post was also taken on a change of venue from Judge Brothers' court to Judge Wilson's, where is was also placed on the calendar, but no date fixed.

Strike of Seamen Ties Up Ships at Hong Kong

MANILA, P. I., Jan. 19.—A strike of seamen at Hongkong has tied up many ships there, according to persons who arrived today on the steamer Weratchee from Hongkong.

AGENT TELLS OF PAYING $1,600 JANITOR "GRAFT"

Caverly Denies Appeal to Quash Charges.

Several stories of graft paid to officials of the Chicago Flat Janitors' union in the form of "fines" to prevent strikes against apartment buildings or settle strikes already called were told yesterday in Judge John A. Swanson's court, where William F. Quesse, president, and nine other officials of the organization are on trial, charged with conspiracy.

WM. F. QUESSE.
[Und. & Und. Photo.]

While Judge Swanson was hearing the janitors' case Judge John R. Caverly overruled the motion to quash the indictments against Simon O'Donnell, former president of the Chicago Building Trades council, and four other union officials under indictment in connection with the investigation made by the Dailey commission. Work of selecting a jury to try O'Donnell and the other defendants will be begun Monday.

"Asked for $7,000."

G. S. French, 5225 Dorchester avenue, a real estate agent, gave testimony about the payment of graft to officials of the janitors' union. He related that he was the agent for the Mecca apartments at 34th and State streets and that in August, 1920, Eugene Fosdick, one of the defendants, and another man came to his office and told him that he would have to put a union janitor in that building. He was told that building didn't have a janitor and didn't need one.

"He said that he didn't care whether we ever had a janitor there before," French continued. "We should have had one since January, and that in addition to getting a union janitor I would have to pay a fine of $7,000. I told him that he must be crazy, that I wouldn't pay any amount like that, but he said that if I didn't pay he would call a strike on all the buildings I was agent for, stop all ice, milk, groceries and other deliveries, and 'it wouldn't be healthy for any one to be working around the building.'"

Settled for $1,600."

"What did you do?" asked Special Prosecutor Edwin J. Raber.

"We talked the matter over for some time, and then I settled with Fosdick for $1,500. I gave him a check for $1,600, $1,500 for the fine and $100 so that one of the employes in the building could join the union."

How one landlord was compelled to pay the court costs of a janitor who had been arrested and $25 a day for the pickets who boycotted his apartment was told by George S. Parker, a member of the real estate firm of Whiteside & Wentworth.

August Kosbel, 5125 Ellis avenue, testified that a six apartment building at 3516-18 Grand boulevard which he owned was bombed when the union janitor was discharged for drunkenness and a nonunion man employed. The trial will be resumed today.

WIFE DISAPPEARS; HUSBAND FEARS KIDNAPERS' PLOT

Chicago police yesterday began search for Mrs. Mary Rankin, 2250 Larrabee street, daughter of Thomas J. Clarke, wealthy lumberman of Lake Charles, La., who disappeared Wednesday night. She was wearing furs valued at $600, a $60 wrist watch, and two diamond rings valued at $350.

MRS. MARY RANKIN.

Richard E. Rankin, her husband, an attaché of the United States vocational bureau, believes she was kidnaped, then robbed. She had been employed as cashier in a restaurant at 5062 Broadway. It was not necessary that she work, her husband said, but she preferred to do so rather than remain idle at home while he was away.

Harry Bernstein, an automobile accessories dealer, told the police he saw Mrs. Rankin leave the restaurant at 8:30 Wednesday evening, and that an automobile followed her.

Almost 2,000,000 Idle; British Situation Graver

[Chicago Tribune Foreign News Service.]

LONDON, Jan. 19.—This week's returns show that 1,933,000 persons are totally out of work in Great Britain, an increase over last week of 48,000.

A most interesting event for the women of Chicago

The January Sale of

Foster Shoes and Hosiery for Women and Children

Pronounced Values at $9.75

A large group of *Foster* Oxfords both strap and plain is one of the features of the *January Sale*—*former prices ranged from $15 to $18.*

ALL *Foster* Shoes are reduced for the sale *including white oxfords and pumps for wear at the winter resorts.*

Substantial reductions also on *Foster* Shoes for Children—on Hosiery, Buckles & Ornaments

F. E. FOSTER & COMPANY
115 North Wabash Avenue
Opposite Fields

The FLORSHEIM SHOE

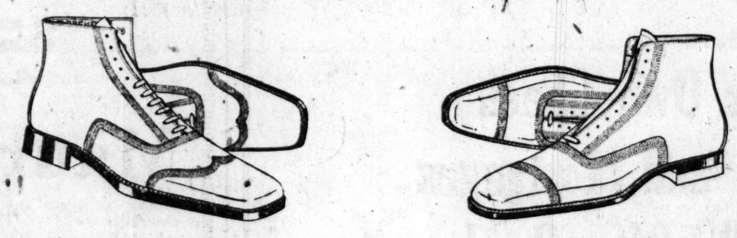

Semi-Annual Sale!

All Styles — $9.85 — All Leathers

SHOES of known, reliable quality—the same fine values as always—now specially priced for this Semi-Annual Clearance Sale.

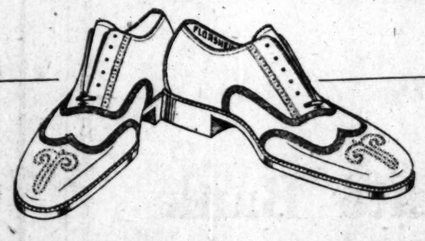

The Florsheim Men's Boot Shops
LOOP STORES
20 East Jackson Boulevard, Between State & Wabash
9 South Dearborn Street, Tribune Bldg. near Madison

FOR THE MAN WHO CARES

ADAM SCHAAF
Continues the
January Clearance Sale
of New Discontinued Styles and Factory Rebuilt

Grand, Upright and Player
PIANOS

We still have an unusually fine variety of instruments from which you may make your selection. There are new pianos in discontinued styles, and factory rebuilt pianos in the best of condition. Every instrument in this sale represents a saving of from $50 to $250. Such values as these deserve your most careful consideration.

Pay No Money Down

A nominal cartage fee places any of these fine instruments in your home. You make your first payment thirty days later, and we will be glad to arrange the monthly payments to suit your convenience.

Upright Pianos

Chickering, rosewood	$ 85
Bryant, rosewood	90
Story & Camp, rosewood	95
Emerson, rosewood	95
Gerald, rosewood	125
Kingsbury, ebony	145
Hallet & Davis, ebony	165
Wagner, mahogany	175
Harvard, oak	175
Kimball, oak	195
Adam Schaaf, mahogany	195
Huntington, mah'gany	200
Adam Schaaf, walnut	200
Kimball, mahogany	215
Howard, mahogany	225
Meister, mahogany	225
Mason & Hamlin	245
Lyon & Healy, walnut	275
Adam Schaaf, mahogany	275
Steinway, ebony	295
Steinway, ebony	325
Henry F. Miller, mahogany	350
Steinway, Vertegrand	550
Chickering, like new	550

Player Pianos

Bush & Gerts, oak case, 88 note	$265
Holmes & Son, mahog. case, 88 note	345
Claritone, mahog. case, 88 note	395
Adam Schaaf, mahogany case, 88 note	475
Adam Schaaf, oak case, 88 note	575
Steinway & Sons, mahog. case, 88 note	550
Adam Schaaf, mahog. case, 88 note	550
Claritone, De Luxe model, mahogany case, 88 note	465
Howard Manualo, 88 note	325

Grand Pianos

Studio, mahogany case	$550
Kimball, brown mahogany case	650
Adam Schaaf, mahogany case	950
Adam Schaaf, walnut case	850

We allow full cash value in exchange on first payment on your old piano or talking machine. If you have no instrument, payments are arranged to suit your convenience.

A Piano Bench and $10 worth of music rolls free with each Player Piano. We also give you one new music roll free every time you make a monthly payment for first six months.

ADAM SCHAAF
Maker of Higher Grade Pianos for Nearly Fifty Years
319-321 South Wabash Avenue
Between Jackson Boulevard and Van Buren Street
Phone Harrison 8731

O. W. Richardson & Co.
125 S. Wabash Ave.

Rugs

By reason of the wide variety of the better quality furnishings and the experience gained through our forty-six years of service, we are equipped to aid you in making your home more comfortable and attractive.

Finest Wilton Rugs

You will have many years of satisfactory service from these closely woven worsted yarn Rugs. The soft colorings make them harmonize with any decoration. We invite your inspection.

27x54 in.	$ 9.75 to $12.50
36x63 in.	15.50 to 19.50
4½x7½ ft.	36.75 to 41.00
6x9 ft.	65.25 to 76.00
8¼x10½ ft.	89.50 to 111.00
9x12 ft.	90.00 to 120.00
9x15 ft.	165.00 to 169.00
11¼x15 ft.	206.00 to 215.00

Solid Tone Rugs
With or without borders

Composing this lot are the finer grades of Wilton Rugs with attractive colored borders and the beautiful solid-tone Chenille Rugs so much in vogue. We suggest your selection while this assortment is complete.

27x54 in.	$ 9.75 to $12.50
36x63 in.	14.50 to 19.50
8¼x10½ ft.	79.50 to 111.00
9x12 ft.	78.50 to 155.00

Axminster Rugs

The deep, closely woven nap of this type Rug insures long satisfactory service. They may be secured in patterns and colorings which will harmonize with any scheme of decoration.

27x54 in.	$5.00
36x70 in.	8.50
8¼x10½ ft.	44.75
9x12 ft.	47.50

Junior Lamp

Polychrome Junior Floor Lamp. Three choice designs to select from and assorted silk lined shades. A remarkable value. Specially priced at $36.00

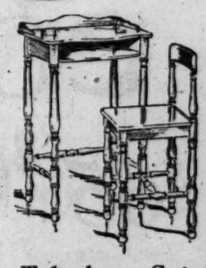

Telephone Set

Handsome Telephone Stand and Chair in Tudor mahogany; stand has 18x14 inch top and roomy book compartment. $15.75

Davenport Table

Here's your opportunity to secure a very high grade mahogany finished Queen Anne Davenport Table with a 20 x 66 inch top at a good reduction in price, while they last at $19.75

Polychrome Mirror

Gold and Polychrome Mirror. Size 16x24 inches. Limited quantity at $7.85

O. W. Richardson & Co.
125 S. Wabash Ave.

CITY HALL TO END CAR FIGHT BLUFF FOR REAL ACTION

Scared Into Move to Better Transportation.

BY OSCAR HEWITT.

There are several indications that certain insiders of the Thompson-Lundin organization want to discard the "do nothing" policy on local transportation. Of these the most prominent is that President Michael J. Faherty was permitted to make public yesterday considerable data on his plan to obtain subways. In certain parts of the Thompson-Lundin organization this plan is looked upon with favor.

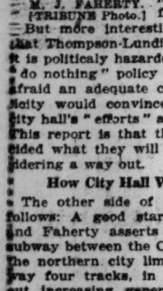

M. J. FAHERTY. [TRIBUNE Photo.]

But more interesting is the report that Thompson-Lundin insiders believe it is politicaly hazardous to continue a "do nothing" policy because they are afraid an adequate campaign of publicity would convince the voters the city hall's "efforts" are pure pretense. This report is that they have not decided what they will do, but are considering a way out.

How City Hall Would Profit.

The other side of the rumor is as follows: A good start on subways—and Faherty asserts he can build a subway between the Chicago river and the northern city limits, most of the way four tracks, in two years without increasing general taxation one dollar—would make the surface lines, the elevated roads, and other utilities be good, provide an enormous number of working jobs, boost the city, help business and make the organization politically solid for several years.

In addition they argue that such a plan would cause the voters to forget that the mayor's 5 cent fare plan does not provide for a 5 cent fare, to forget the expert fee exposure, and other defects of the city administration, materially assist in keeping down the tax rate, and avoid putting up to the voters bond issue of $200,000,000 upwards under the mayor's 5 cent plan to acquire the surface and elevated lines without any improvement in transportation.

The Faherty Plan.

Faherty's plan is to construct the subways by special assessment, the money to be paid in twenty annual installments by property owners nearby the route of the subway. He proposes first construction in Clark street and he has applied his theory of special assessments to the half mile between Chicago avenue and Division street and between Orleans and Rush streets. All of this territory he has divided into lots of 50 feet frontage and has assumed there will be the equivalent of six families on each lot.

Faherty proposes a station at Chicago avenue and another at Division street. The lot facing the stations would get a rent increase of $150 a month, and the rent increases would decrease to Oak street, where he places it at $30 a month. He figures that the rent increase would decrease as the distance from the station increases.

Table of Rent Increases.

His figures on each street in the district, with the maximum and minimum increase indicated, follow:

Street.	Rent increase per month.		Total per year.
Clark street	$150	$30	$72,000
Chicago avenue	150	30	54,000
Division street	150	39	55,080
Oak street	24	6	10,368
Elm street	36	16.5	7,560
Cedar street	27	13	5,160
Bellevue	18	9.5	3,024
Walton street	12	9.5	432
Orleans street	20	6	5,136
Franklin street	30	12	18,144
Wells street	40	18	25,056
La Salle street	50	24	31,680
Dearborn street	50	24	30,192
State street	40	18	22,272
Cass street	30	18	5,064
Total per year			$353,244

"For one-third of that increased rental I can build a subway, even at a cost of $5,000,000 a mile," said Faherty. "That increased rental per mile of subway would be $14,446,560 in the twenty year period. Applying the earnings of the subway, after it is put in operation, to the payment of its cost, the subways can be built for one-fifth of the increased rentals."

CHOOSES JOLIET

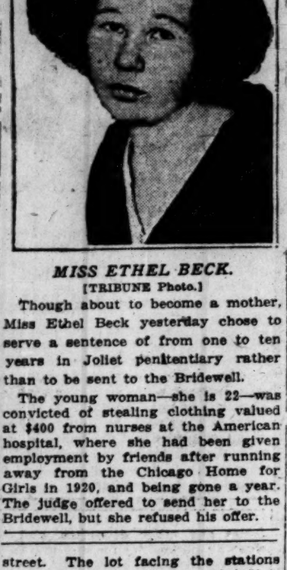

MISS ETHEL BECK. [TRIBUNE Photo.]

Though about to become a mother, Miss Ethel Beck yesterday chose to serve a sentence of from one to ten years in Joliet penitentiary rather than to be sent to the Bridewell.

The young woman—she is 22—was convicted of stealing clothing valued at $400 from nurses at the American hospital, where she had been given employment by friends after running away from the Chicago Home for Girls in 1920, and being gone a year. The judge offered to send her to the Bridewell, but she refused his offer.

Police Learning to Shoot Straighter, Fitzmorris Says

Chicago policemen are learning to shoot straighter, Chief Fitzmorris said yesterday as he perused the annual report of the department's practice shoots. In 1921 1,160 men qualified as expert marksmen, as compared to 627 in 1920. The average for the department was 60.16 in 1920 and 84 last year.

DEMOCRATS DENY THEY'VE BLOCKED REORGANIZATION

Washington, D. C., Jan. 19.—[Special.]—Threats of a resolution to oust the joint committee on the reorganization of the federal government unless the Republican members call a meeting soon and present a reorganization plan were made in the senate today by Democratic leaders.

Senator Harrison of Mississippi brought up the subject by denying published statements to the effect that opposition in congress was blocking the administration's reorganization program. He charged that the delay was entirely the fault of the administration and told the senate that the joint committee had never had a meeting since it met to organize. He gave notice that "if something is not done very soon I shall offer a motion to discharge the committee so that another one may be appointed."

"The insinuation that evidently came came from the White House that congress is blocking the plans of President Harding in this great reorganization scheme is absolutely and utterly false," Senator Harrison said. "The committee has not had a meeting since April 6. The delay has been caused by some one other than the committee."

Senator Smoot of Utah, a Republican member of the committee, informed the senate that when the committee was first organized Walter Brown of Toledo, representing President Harding, was appointed chairman and empowered to prepare a plan of reorganization. The committee has been waiting to hear from him.

CONTRACTORS OF STATE INDORSE LANDIS RULING

Plans to open a wholesale market for building materials and the Landis wage award were indorsed in a resolution adopted yesterday by the Associated Building Contractors of Illinois. Other resolutions condemned the present licensing of journeymen plumbers and the existing mechanics' lien law.

John C. Wuellner, who was elected president of the contractors' organization, declared the licensing of plumbers encouraged local monopolies on plumbing work.

"The open market for materials," he said, "is aimed to remove the obstructions to carload purchases, which would reduce, in a measure, building costs."

Making Sure of $1000

YOU can make sure of receiving $1,000 or more and at the same time provide your family with life insurance protection for a like amount, payable in the event of your death.

Let us suppose you are 30 years old. You want to save $1,000. You open a Savings and Life Insurance Account with a deposit of $8.50. You make this deposit for 120 months, and will then receive in cash over $1,000 for yourself. If you do not live to complete your deposits, the Insurance Company agrees to pay your beneficiary $1,000 and the Bank will pay the balance in the savings account. At the end of the eighth year, for example, the total amount received by your beneficiary in case of your death would be $1,684.58.

Should total and permanent disability befall you, the Insurance Company agrees to pay you $10.00 per month for the remainder of your life. You would not have to make any more deposits and when you die your heirs will receive the full face amount of your policy just the same. The rates vary according to your age, and you may save any amount from $1,000 to $25,000 by depositing a proportionately larger amount monthly.

"Your Personal Bank"

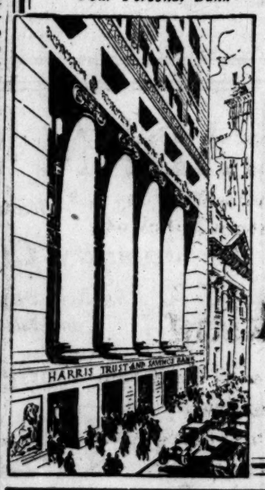

Come into the bank or telephone Randolph 4580 for a copy of our booklet "Do You Want $1,000?" which gives complete details.

Harris Trust & Savings Bank

Organized as N. W. Harris & Co., 1882. Incorporated 1907.
HARRIS TRUST BUILDING, CHICAGO
Capital and Surplus, $6,000,000
Savings Department Open Saturdays Until 8:00 P. M.

PRICE, STYLE, EVERYTHING MUST SATISFY OR MONEY BACK.

The finest overcoats at a low price

Everybody wants fine quality, naturally at the lowest price possible. Here it is. The finest overcoats made. The best Scotch woolens; Hart Schaffner & Marx finest tailoring. $120 and $100 overcoats at

$75

Gorgeously silk lined suits; the finest Hart Schaffner & Marx make, and big, burly overcoats; $65 $75 $85 ones now at

$50

Young men styles and men's too—the greatest values in years. Worsted suits—rich, warm overcoats, $45 $50 ones,

$35

Maurice L Rothschild

Money cheerfully refunded

Good clothes; nothing else

Southwest Corner Jackson and State

Chicago Minneapolis St. Paul

F. N. Matthews & Co.

Outfitters to Women
21 East Madison Street
Between State & Wabash
The Shop of Personal Service

Tremendous
purchase sale
coats

$65 For Coats Worth up to $125

$95 For Coats Worth up to $210

$125 For Coats Worth up to $275

Today and Tomorrow Only

A late season purchase far below the cost of manufacturing makes possible this marvelous value-giving event.

These coats are all of the same high quality Matthews has carried all season. They are not cheaply constructed for sale purposes.

Black Coats, Caracul Collars and Cuffs
Chic Coats of the Hour
$89

Black Embroidered Mantelia and Wolf. $95

Black Coats, Caracul Collars, Cuffs and Borders
Straightline and Wrappy Styles
$149

Other black Coats trimmed with black caracul—$110-$125-$175

F. N. MATTHEWS & CO., 21 East Madison Street

We Write Our Own Check For Bonds and Mortgages Which We Offer Our Investors

No bond or mortgage is offered our investors which has not first been approved by our Board of Directors as a safe investment for the Bank's own funds.

Denominations, $100, $500 and $1,000.

Time, 3 to 7 years.

Rate, 6%, 6½% and 7%.

Hyde Park State Bank

JOHN A. CARROLL, President

MEMBER FEDERAL RESERVE SYSTEM

53rd Street and Lake Park Avenue
Opposite I. C. Station

FURS

There are no strings to this sale—it is bona-fide—it is real—it is waiting for YOU right NOW!

Jap Mink Dolmans

$150.00

Special January Clearance Sale

JAP MINK COAT, a bargain	$100
HUDSON SEAL, Marten trimmed, full skins	$200
HUDSON SEAL DOLMAN, Beaver trim	$225
AMERICAN MINK COATS, at	$275
ALASKA SEAL COATS, made to order	$700
SQUIRREL DOLMANS, (the best)	$750
SQUIRREL DOLMANS, made to order	$800
MINK DOLMANS, made to order	$900

We Handle Nothing Second Hand

Open Evenings

THE RESALE SHOP

3429 S. Michigan Ave. OPEN 9 A. M. TO 9 P. M.

Ample Parking Space

ROB ROY
Real Scotch Shortcake

You'll revel in the exquisite flavor and unmistakable quality of this famous Scotch bit o' goodness—Rob Roy. A biscuit joy!

Say "BREMNER BROS." When you buy BISCUITS

Advertise in The Tribune.

FAHERTY'S PAY BOOST FOR SOFT BERTHS JOLTED

Budget Makers Slash His Demand for 'Experts.'

Michael J. Faherty's proposal to spend $50,000 for ten commissioners, whose chief duties would consist of signing their names to assessment rolls in the proposed widenings of Desplaines, Jefferson, Clinton, Polk, and Taylor streets, was given a stiff jolt yesterday by the council finance committee.

Mr. Faherty asked for $200,000 for the commissioners, real estate and building experts, lawyers and other expenses. The aldermen gave him $100,000 and directed him not to spend it until he receives specific orders from the committee as to how it shall be spent.

The committee acted on a report of its staff which recommended $20,000 for the commissioners and showed that Faherty has tried to raise the "per centage" allotted to commissioners who are almost invariably first or second magnitude satellites of the Lundin-Thompson star.

Compared with Ogden Avenue.

In the Ogden avenue improvement there were two commissioners who got $3,000 each. That is at the rate of about $1,000 for each $350,000 involved in the improvement—$5,000 for each $1,750,000 involved. About the same proportion obtained in the big Michigan avenue link project.

The near west side improvements for which Mr. Faherty is asking ten $5,000 commissioners involve an outlay of about $7,000,000. Therefore his demands are at the rate of $1,000 for each $140,000 involved—$5,000 for each $700,000, instead of $5,000 for each $1,750,000 involved in the two improvements cited above.

Pay Boost for Commissioners.

The proposal thus would mean a pay boost of 150 per cent for the political commissioners.

"As compared with the volume of work involved in other large street opening and widening projects, the sum of $5,000 each for the commissioners seems excessive," the staff's report says.

POLITE

[TRIBUNE Photo.]

Harry Coburn, 3714 Shields avenue, won $100 yesterday because he was polite for fifteen minutes to a stranger who inquired the way to the Union station.

$100 DIVIDEND PAID THIS MAN ON POLITENESS

Cab and truck drivers, policemen and white wings and such were in more or less churlish mood yesterday when THE TRIBUNE'S perpetating politeness reporter approached them. Perhaps it was the biting weather. At any rate, when the reporter perambulated into Chicago's Gilead, just across the river, he found no balm there.

Asks Him to Wait.

First crack out of the box, he picked up a taxicab in Boul Mich and told the driver to proceed to the Northwestern station. Here the reporter paid him his fare and asked him to wait for about fifteen minutes.

"I have a bit of business here," said the politeness reporter. "I'll need a cab when I come out."

The driver said with a reluctant air that he would wait. The reporter went inside. A quarter hour later he emerged only to tell the cabby that he had changed his mind; he wouldn't need him. The cabby didn't say anything, but there were hard words in his eyes as he swung the cab around and drove away.

(Note to Mr. Cabby: I tried to give it to you, but you wouldn't let me.)

Called a "Dumbbell."

Next the reporter tried the strong armed driver of a big two horse truck. His experience with that lad was of the short and snappy sort. The truck driver had halted his team at a crossing signal. The reporter edged up close and shouted:

"Hey you! Hey, you! Where's the First National bank?"

The driver looked down at him for a moment with fine contempt.

"Aw-w-www, go an' ask a p'leceman, you dumbbell; do I look like Rockefeller er anything?"

Tries a Policeman.

But he took the sassy driver's advice literally and approached the nearest policeman. This one was standing on the crossing regulating the traffic.

"Say, officer," he inquired, "can you tell me how to get to the First National bank from here?"

"I'm sorry," responded the cop, "but by golly, I can't. I'm new in the traffic squad, ye see, just in from an outlying station."

"Don't you s'pose you could find out for me, officer? I'm a stranger here."

"O," said the cop," just look in any telephone book and you'll find where it's at."

Gracious enough—yes. But courteous? Hardly.

Mr. Whitewing, busily plying the broom and shovel, was the prospect next in order. The reporter tapped him on the shoulder.

Mr. Whitewing apparently couldn't see the point. "Get away from me, you blankety blank nut; there ought to be a lot of squirrels following you around," he shouted without even asking what was wanted. At 31st and Wabash the reporter alighted and stood for a moment on the corner. A poorly clad young man came along. The reporter followed him down the street and grasped him by a coat sleeve. He wanted to know how to get to the "union depot."

Wins Money in 15 Minutes.

Harry Coburn, 3714 Shields avenue, stopped and for fifteen minutes explained. He went over the details as to what cars to take and where to change a half dozen times. Finally the reporter asked him whether he wouldn't accompany him there to make sure he arrived. Coburn immediately offered to go along and thereby copped the $100.

Coburn is a laborer "out of employment." He is the father of three children aged respectively 5 years, 2 years and 18 months.

MIDWAY WORM TURNS AT LAST ON CRUEL PROF.

New York, Jan. 19.—[Special.]—A pupil he "flunked" in psychology years ago, while teaching in the University of Chicago, recognized J. Frank Lilly, fugitive New York broker, in Dallas, Tex., and paid off the old score by betraying him.

So Lilly told Judge McIntyre on being arraigned in General Sessions court today. He was held in $15,000 bail for trial after a plea of not guilty to an indictment charging grand larceny in the first degree.

The broker fled from New York on Nov. 24, 1919, after his firm had failed for $1,500,000. He had been ill with worry for three months before the crash, he declared today. His brother-in-law was in the motor car business in Houston, Tex., and he went there and entered business with him. The business was prosperous and Lilly felt safe.

Business called him to Dallas. On the streets there the former student recognized his Midway Nemesis, knew him to be a fugitive, and notified the sheriff's office, Lilly related.

INDIA POSTPONES DISOBEDIENCE AS PEACE IMPENDS

BOMBAY, Jan. 19.—[By the Associated Press.]—At a meeting today of the working committee of the All-Indian congress, M. K. Gandhi, the leader of the noncoöperationists, presiding, a resolution was adopted postponing civil disobedience until Jan. 31, or pending the result of the negotiations of Pundit Madan Mohan Malaviya at the round table conference now in progress between the leaders of all the parties in India.

It has been agreed also that if the government is willing to release all political prisoners and withdraw the prohibitions against the volunteer corps and public meetings, all "hartals" and similar anti-government activities shall cease.

Fight for Dominion.

LONDON, Jan. 19.—The formation of a democratic party in India to conduct an opposition in the legislative assembly, with dominion status for India as its chief object, has reached a definite stage, says Reuter's Delhi correspondent.

Fifty members out of a total of 140, including 26 official members, have joined the party.

Nicoll's Standard Blue Cheviot

Suit and Extra Trousers

$55

A beautiful medium weight for all year wear—it's a Decided Favorite.

You need only to see and feel its rich texture to recognize this Rare Bargain.

NICOLL The Tailor
Wm. Jerrems' Sons
Clark and Adams Streets

Your Favorite Blue Serge

Suit and Extra Trousers

$65

Beautiful medium weights for year-round wear. Clear cut and Unfinished, Figured and Plain, Nicoll's Famous Blue Serge is noted for its rich texture and high quality—woven to last and never fades.

NICOLL The Tailor
Wm. Jerrems' Sons
Clark and Adams Streets

Mandel Brothers

Pattern sections, second floor and subway

Announcement extraordinary

Pursuing our recognized policy of seeking always the best in the interest of our patrons, after careful consideration and thorough investigation we become today the principal Chicago distributors of

Standard-Designer Patterns

which we hereafter will handle, to the exclusion of all others, because we consider them unqualifiedly the best available. Among America's most valued assistants to home dressmaking, Standard-Designer patterns excel in smartness of styles, accuracy of measurements, simplicity of application and use. With every pattern is inclosed an illustrated treatise on the

Belrobe Method of Dressmaking

—a new and added service—an exclusive feature, obtainable only with Standard-Designer patterns. How to use materials with maximum economy and effectiveness, is told in pictures—simpler than words—that show you exactly how to recreate the style and finish achieved by the professional couturier—how, in effect, to double your clothes allowance.

Second floor and subway.

Receiver's Sale of Lincoln Motor Company

Pursuant to order of the United States District Court, all properties of the Lincoln Motor Company, a Delaware corporation, will be sold at Public Auction to the highest bidder at the Company's plant, Detroit, Michigan, on February 4, 1922, at 9:00 o'clock in the forenoon, Central Standard Time, by W. S. Sayres, Jr., Special Master.

The property offered will include all real estate, buildings, and personal property, wherever situate, excepting cash, free and clear of mortgage and taxes, but subject to rights and liens of vendors under land contracts, drafts, et cetera.

The property will be offered only in one parcel and as an entirety.

Bidders will be required to deposit, at least twenty-four hours in advance of the sale, $250,000.00 in cash, or $500,000.00 principal of approved claims against the Lincoln Motor Company.

No bid of less than $8,000,000.00, which is the upset price fixed by the United States District Court, will be accepted.

Purchasers are required to assume all outstanding commitments of the receiver.

Upon confirmation of the sale, the purchaser shall make such further cash payments as are directed by the Court.

The business is being conducted by the receiver, and will be sold as a going concern. Full details of the property to be offered and of the order for sale will be furnished on application to the undersigned, receiver.

DETROIT TRUST COMPANY, Receiver
LINCOLN MOTOR COMPANY

Henrici's

The name restaurant in its ordinary acceptation is hardly descriptive of Henrici's, because Henrici's fulfills a function privileged to few restaurants.

For instance, on Saturdays, and other matinee days, ladies drop in after the play more as a matter of pleasant routine than because of any special urge for food.

Upon such occasions the cup of coffee or a chocolate, with a sandwich, salad, or perhaps a slice of cake and dish of ice cream, furnishes opportunity for conversation in congenial surroundings.

Why not Henrici's after the matinee tomorrow?

HENRICI'S

Established 1868

WM. M. COLLINS, *President*

67 West Randolph St.

Between Dearborn and Clark Sts.

Open from 7 A. M. to Midnight, Sundays Included

No orchestral din.

CHAS. A. STEVENS & BROS.

Friday and Saturday

Our Entire Remaining Winter Stocks will be offered at

Sensational Clearance Reductions

Regardless of Cost or Former Selling Prices

Suits Skirts Corsets Shoes
Dresses Sports Apparel Blouses
Coats Furs Children's Apparel

This offers a remarkable opportunity—for every article is marked at its

FINAL CLEARANCE PRICE

Say Ben-Gay when in pain

Get the Original French Baume

This Oriental Ring is alleged by Chinese to be almost uncanny in its power to bring to the wearer Health, Happiness, Prosperity, Long Life and Good Luck. The fad of the hour the country over. Don't accept imitations! Look for the ₹ stamped inside.

Powder, hypersensitive size, Solid Sterling Silver - $1.50
Light weight size, Solid Sterling Silver - $1.00
Also supplied in 10-K and 14-K solid gold

The Keeley Treatment
For Liquor and Drug Addictions
Successfully Administered for Forty Years
CORRESPONDENCE CONFIDENTIAL
Chicago Representatives
D. H. Quayle Tel. Superior 3403
THE LESLIE E. KEELEY CO.
Dwight Illinois

Chicago Tribune.
THE WORLD'S GREATEST NEWSPAPER

FOUNDED JUNE 10, 1847

ENTERED AS SECOND CLASS MATTER, JUNE 3, 1901, AT THE POSTOFFICE AT CHICAGO, ILL., UNDER ACT OF MARCH 3, 1879.

All unsolicited articles, manuscripts, letters, and pictures sent to The Tribune are sent at the owner's risk, and The Tribune Company expressly repudiates any liability or responsibility for their safe custody or return.

FRIDAY, JANUARY 20, 1922.

"Our Country! In her intercourse with foreign nations may she always be in the right; but our country, right or wrong."
—Stephen Decatur.

THE TRIBUNE'S PLATFORM FOR CHICAGO

1—Build the Subway Now.

GOOD NEWS FOR ALL.

Republican senators, by a vote of 31 to 2, have committed themselves in favor of soldiers' bonus legislation at the present session of congress. That is good news for the soldiers, and, though they may not believe it, even for the civilians out of whose pockets, directly or indirectly, the money to finance the adjusted compensation must come.

It is good news for the soldiers because it is justice; because in many cases it will relieve immediate pressing distress; because in many cases it will help men to their feet to be permanently self-supporting through the acquisition of farm lands or homes; because in many cases it will give them new stability and hope for the future through insurance provisions.

It is good news for civilians because of the reasons enumerated above; because it assures the justice which is the best foundation of a successful government; because it will remove the odor of comparison of the man called to fight and suffer at $1 a day with the man left to work in comfort at $10 a day; because it will help remove a dangerously growing sense of resentment among hundreds of thousands of Americans against the country which called them to fight for it, perhaps to die for it on the battlefield, and now allows them to starve for it in the peaceful land to which they returned handicapped by passage of time and opportunity which their civilian brothers enjoyed.

The good will of some 4,000,000 able men, their confidence in the justice, appreciation, fair dealing, and general superiority of their government is an invaluable national asset. It will, we believe, mean an improvement in national morale which will be a bargain at the price. Such improvement, we expect, will reflect itself in an improvement of business morale which will lighten the cost of the necessary provisions.

And in that connection it should be reiterated that no bonus legislation should be made contingent upon payment of war debts, licensing of wine and beer, or similar doubtful expedients for raising the money. Authorization of the bonus is one thing; financing of it is another. If it is authorized it will be financed. It can be financed by the United States treasury. Let the treasury reimburse itself from war debts or from new sources of internal revenue as it may.

FRENCH POLITICIANS ON THE McCORMICK RESOLUTION.

Americans are disposed to condone and to some extent sympathize with the supersensitiveness disclosed by French opinion of late, but the bitterness of feeling aroused by Senator McCormick's resolution is surprising. The resolution simply requests the secretary of state, "if not inconsistent with the public interest, to lay before the senate such information regarding the revenues, expenditures and deficits of the European states as may be available to the department of state, showing for the last and current fiscal years especially the annual cost of land armaments in the several states, as compared with the annual deficits of the several states (including both 'ordinary' and 'extraordinary' expenditures), and the sum of the interest annually due from the several states on account of the loans made to them by the United States."

Senator McCormick is a member of the foreign relations committee of the senate, a body which has special responsibilities respecting the advice and consent which our constitution provides the senate shall render the executive in the making of treaties. Nothing, it seems to us, could be more legitimate than that the senate should inform itself on the matters named in the McCormick resolution, since the problem of dealing with the debts owed us is soon to be presented for consideration. This problem involves questions of refunding, of domestic taxation, of tariff rates. It is one of the most difficult and important the government and the nation have to solve, and it is hardly to be expected that the senate should proceed with its eyes shut.

Why, then, the furious rumpus in the French press? Why the prompt assumption that the resolution is aimed at injuring France in some mysterious way? Why sarcastic and embittered recrimination by French publicists and politicians?

We in America are trying to make every allowance for the French mood, but we cannot go to the extreme of shutting our eyes to the conditions with which we must deal or blindly underwrite anything French policy or the policy of any other government elects to pursue. Our government, our senate, and our people have a clear right to all the information they can get, it should hardly be necessary to assert, and the explosion over the McCormick resolution is to us not only astonishing but ominous. It is certainly not regardful of the restraint shown by American policy and opinion thus far, and its effect must be to emphasize the need for a much more open and thorough discussion of European conditions than thus far we in America have permitted ourselves.

In a statement to the chamber of deputies by M. Poincare, the new premier asserts that France is the victim of a "shameless propaganda" which depicts her as "tainted with a sort of imperialistic madness"; but it would seem that the remarkable reaction produced at Paris by the McCormick resolution is anything but evidence of the sanity of the present mood of French politics. Sanity, it seems to us, would suggest that the way to meet deceptive propaganda is to welcome the fullest exposure and examination of the facts. If French policy is sound it can not only afford to meet such disclosures and examination but will profit thereby.

In American thought there has been every inclination not only to do France justice but to be generous in every allowance. We have given evidence in blood and treasure of our friendship, and we must say that it does not seem to us gracious in France or any other of our associates in the recent war to assume that the United States has any intention to play Shylock or to interfere unduly in European affairs. But if America's strength is needed by exhausted Europe, it is equally apparent that we have a right to know what we are about and to formulate our action upon a basis of knowledge.

FOOTBALL CHAMPIONSHIPS.

President Lowell of Harvard says that if the object of a college were to produce championship football teams the athletic procedure at Harvard would have to be changed; but the chief object being to educate the young men, the procedure is the best that can be devised.

His idea is that intramural athletics in a college should be stimulated by one sufficiently exciting intercollegiate contest. In Oxford and Cambridge all the students are encouraged to sports within the universities, and the climax is the single boat race and the cricket match between the two universities. That is the stimulation. The benefit is not in winning the intercollegiate contest but in the encouragement of daily physical exercise within the college walls, so that sane minds in sound bodies may be produced.

President Lowell says that Harvard regards its games with Yale and Princeton as the exterior stimulation to keep the Harvard athletics interesting to the mass of Harvard students and to encourage them to games among themselves. Therefore Harvard cannot assume that it holds championships and cannot go out after them. That would mean travel and absence from college, which would be a detriment to study.

We agree that the stimulation of general participation in healthful sports is the best result of intercollegiate competition when it can be had. The development of special gladiators in an undeveloped student mass is not good. College sports are not doing their best when there are eleven men in the field and a thousand in the seats.

President Lowell puts athletics as a possible drawback upon studies; but in the case of the highly vitalized boys who give their time to sports the alternative is not sports or studies, but sports or some other diversion which would have no moral or physical attribute. It might be the alternative of sports and poker, in the older days sports and drinking, etc.

A scholarship qualification is made in sports, and can be regulated to prevent a detriment to the learning a vigorous boy might have acquired if he had not devoted himself to the discipline and training of the body in college games.

The games then become the moral equivalent of other diversions. William James believed that there must be moral equivalents of war, and thought they might be found in the coal mines or with the fishing fleets. An equivalent of the hardships and some of the dangers of war can be found thus, but the moral equivalent of what war is to the imagination can be found in games, particularly by the boy.

We believe that the objection to seeking intersectional championship matches is a matter of tradition. Intersectional games are good. They cannot be arranged so easily as the program of Harvard Yale, and Princeton can be. The season could not be set in advance, but arrangements could be made by which a ranking eastern team could meet teams from other sections of the country. Absolute championships may be out of the question, but the stimulation of intersectional games, deciding superiority so far as possible, would be general, and it would be reflected all over the country.

MURATORE QUITS.

Lucien Muratore says he will not sing in a company which has a woman as a general director, particularly if that woman is Mary Garden. Miss Garden, he says, has too large a range of demeanor towards the artists and sometimes does not even say "Good morning." This, says Muratore, "jars my nerves."

There was a time when Muratore was the greatest tenor in the Chicago Opera company and in the country. He was first, without any contenders. There was only Muratore, just as once there was only Jean De Reszke. Now in the Chicago company there is Schipa. Muratore is not alone. Another voice is pressing his into the background.

For all great talent there is a young contender coming down the road. The protagonist sees the rival and begins to flinch. Geraldine Farrar, once the queen of the Metropolitan company, has refused to sign a contract for next year in New York.

Farrar, like Muratore, sees eclipse approaching. Maria Jeritza had been crowding the fading Gerry into the wings. Youth is always coming out from the wings and age is always retiring into them.

Wonderful as Muratore's contributions to Chicago opera have been in the past his tax upon it has been heavy, if not exhausting. It is no wonder opera always is going on the rocks when one singer gets $2,800 a performance. The box office cannot pay for this. It is an imitation of royal opera when the king used state subsidies to pay his favorites and h[illegible] inflated pay rolls at the expense of taxpayers. The king could do as he liked, but it is harder to get the subsidy together in an American city. Even the McCormicks and the Kahns get tired of it after a while.

The American people have admiration for any art which comes high, but collectively they do not want to pay the bills. In competition in the money market Chicago always will be at a disadvantage with regard to New York, but if Chicago gets the best days of a singer it has at least an even break.

Editorial of the Day

STALLING ON THE SOLDIER.

[Rock Island Argus.]

Congress is still juggling with legislation purposed to provide compensation for the men who did the fighting in France. It is not a question whether or not the former soldiers are entitled to the funds they are asking. Our statesmen apparently can't find a way to get the money.

But you'll observe there is little difficulty in appropriating millions for other and less deserving causes than that of the ex-service man. The delay in awarding the bonus has been little short of outrageous, inasmuch as there is no quibbling over the justice of the proposed awards. It is now that the former soldiers need financial assistance, and not a year hence. A great many of the ex-service men are in need, thousands of them tramping the streets in search of employment.

The ex-service man in need today may have regular employment next spring, and then he will not be looking to his government to tide him along. Therefore the need for immediate congressional action on the bonus bill is apparent. The boy who fought in France is not a beggar. Neither does he expect his government to support him. But he made great sacrifices during the war. He went to the front at small pay while his neighbors remained at home and reaped the benefits of high war wages and profits. Even though he had a job when he got back from the front he is entitled to some compensation to make up in part for the losses he sustained through his sacrifices. But when he is even without a means of earning a livelihood the government should realize the urge for relief. Congress should cease quibbling over ways and means to provide the soldiers' bonus. There is a way easy to be found, and the people are looking to congress to do its duty in the premises.

A LINE O' TYPE OR TWO

How to the Line, let the quips fall where they may.

"L'INTERNATIONALE."

To be sung to the tune of "Oh, Cecilia, don't make those eyes at me," from the "Queen of the Movies" (Die Kinokönigin) of Jean Gilbert.

Oh Carlotta, non mi guardar cosi,
Quand je te serre contre mon cœur ainsi.
Quands sto ballando con te,
Je ne sais plus ce que je fais.
Carlotta, oh Carlotta!
Quand je tiens dans mes deux bras,
Sento io tanta felicità,
Fühle ich nur himmlische Seligkeit—
I could dance with you all night!

R. M.

Courage, My Boy! A Home Run Today and We're Playing You in Sunday's Game.

R. H. L.: All right, back to the sticks for me. And to think of it, once I was the star slugger on the Line o' Type team. O, boy! How I did line 'em out in th' old days and twice clear over the back fence. But since this southpawed R. H. L. got in there I hit nothing but the vibrant air. This R. H. L. has got a curve or a something that I can't connect with. Here's my average up to date:

Col. Con.	Times at bat.	Hits.	Average.
B. L. T.	6	3	.500
Paz	5	3	.600
R. H. L.	5	0	.000

Has the Evanston Index got a funny column?
GERNADE.

MARY HAD SOME LITTLE BIRDS THAT SANG SWEET YOU'LL ALLOW; BUT THEY GOT MAD AT MARY AND— LOOK AT THE DARNED THINGS NOW.
OBOE.

WHAT STORE, DEARIE, WHAT STORE?

Dear R. H. L.: The best way to make a pound of black tea go as far as five pounds of green tea is by Parcel Post, but what I really intended to tell you is that Sis says that at a certain State street department store men are being replaced by girls at the osculaters. Bidding for the Male Vamp trade, eh, what? MISS LOGAN SQUARE.

AN HAIR AT LARGE

Chapter XIX.

Mary glided out from behind the screen in Mr. Slab's wealthy home feeling most palpitating. The wretches were planning evil for Mr. Harrison Leander Hasher. She must flee to him at once and warn him. But, already guests were pouring into the beautiful mansion to attend one of Mrs. Slab's famous dinners, for all up and down the Gold Coast Mrs. Slab was known as a fine cook. Mary yanked a silver cord from a window curtain which she bound around her head as a brain bandage.

This made Mary look very swell and, boldly walking up to a butler, who was dressed like King Henry the Eighth, she gave him her name. "Miss Rivvahs!" yelled the butler. "Pleased ter meetyer," said Mrs. Slab, bowing graciously, holding out her hand; "put it there!" Mary shook hands with Mrs. Slab and stood about in the crowd waiting a chance to escape. When all the gay company had assembled Mr. Slab, who had regained his composure and was now all smiles, bustled into the middle of the throng carrying a gallon jug of champagne, which he poured out for one and all. "Well, folks!" said Mr. Slab, jovially, "it's time to get the nose bags on! This way for the big eats!"

Everybody tripped after Mr. Slab to the dining room, and Mary, seeing that the butler and the footman were much interested in the champagne, fled to the street and out to the zoölogical garden on the far west side of the great city, where she knew she would find Harrison Leander Hasher, for he had but recently been given a job there by the new president, Mr. Jawn Mike Scutchen. Still wearing the dairy maid costume and the brain bandage, she rushed with great wildness up to Mr. Hasher and said, "O, Mr. Hasher! Tony is on your trail! I have come to save you!" "Who are you?" asked Mr. Hasher, for he did not recognize her. "Why, I am Mary!" she gasped. "Garden or Baker?" asked Mr. Hasher.

Mary told him and dragged him towards the animal house, where she was certain she would find Tony trying to turn the animals against both Mr. Hasher and the noble president, Mr. Jawn Mike Scutchen, who had appointed him. Sure enough all the animals were assembled and Tony was on the platform making a speech.

"Whatta for you lika thees Hasher?" Tony was saying: "Whatta for you lika thees presidenta, Jawn? Whyfore you lika thees Jawn? Jawn seven, eight years ago, he go to Afreeca, he shoota da animals, he shoota yo fad! he shoota yo mud! he shoota you cus! Now he put theesa man Hoosher een theesa zoo! What for—"

Tony stopped, for he felt that every eye of his listeners had left him and was turned towards the right hand of the stage. Harrison Leander Hasher had entered. "Animals," said Mr. Hasher, clearly, "I am here. What's the big roar?"

O, SCISSORS!

Do you remember in days of old,
Before little maidens were so bold
As to flirt with the scissors
And go "snip-snip,"
When girlies had tresses
That reached to the hip?

But gone are the days
When maidens fair
Got up at sunrise
To comb their hair.
Though Pa feeds 'em sorrow,
From out a big cup;
Who cares. "Whoop, scissors—
Come on, let's cut up!"
EMKAY.

And We Have Just Joined the Gentlemen Does.

R. H. L.: Speaking of names—or were you—anyhow, Miss Lily Flower is an officer of the Chicago chapter of the Lady Elks. E. J. D.

"SPEAK SOFTLY AND CARRY A BIG STICK."

R. H. L.: The motto that just naturally ruined me was Elbert Hubbard's best—"Live every day so you can look any man in the eye and tell him to go to hell." Try it once, and when you come to in the hospital with a nurse to take care of you all dressed in white, just like an angel—you will have a fine chance to think up a new motto not too efficient. H. R. M.

Exhibit A in S. C. L.'s Koo Koo Ad Contest.

R. H. L.: Lamped this ad in U. of W. Commerce Magazine, Madison, Wis. They aren't either.

Yellow Cab Company.
The BEST IS NONE TOO GOOD
We have the BEST.

J. W. I.

Immense! The Grouch-Hound Starts Out Tomorrow.

Dear Line o' Type: Thought that the "Line o' Type or Two" man might suggest to the smile sleuth that when he has paid out all of his surplus in $100 bills he might replenish it by slapping a $100 fine each day on the darn'dest grouch.
A TRANSIENT.

AS OLD Grim Winter gets grimmer and we think of that coal bill, it's a great comfort to recall that Mr. Muratore got $3,000 a night. R. H. L.

How to Keep Well. By Dr. W. A. Evans.

Questions pertinent to hygiene, sanitation, and prevention of disease, of matters of general interest, will be answered in this column. Where space will not permit, or the subject is not suitable, letters will be personally answered subject to proper limitations, and where a stamped, addressed envelope is inclosed. Dr. Evans will not make diagnosis or prescribe for individual disease. Requests for such service cannot be answered.

[Copyright: 1922: By Dr. W. A. Evans.]

CAUSES OF SKIN DISEASE.

If you live in California you are not supposed to have a skin disease, at least not west of the Sierras, or, at any rate, not close to the Coast range. The winter climate is both mild and moist; and air of that kind is good for the skin. Go east of the mountain and lots of people arrive at the tail end of the meridian of life with rough skins and various skin affections because of exposure to the cold and because of drying winds.

Nor is the California summer climate hard on the skin.

But climate, sunlight, air, moisture, heat, and wind are only one group of factors in causing skin diseases.

Prof. R. T. Legge of the state university says that the Californians who have to work for a living have their share of skin troubles.

Poison ivy of different varieties grows extensively in California. It is to be found along most every roadside and out of doors people are prone to develop poisoning due to it.

Six per cent of all the skin trouble among the student body at Berkeley is of this nature. It has been found that the harm in ivy poisoning is due to a germ containing a substance called lobinol, and it is hoped that this discovery will lead to a remedy for and a preventive of poison ivy.

In California, as elsewhere, people who work in flour, cement, and soot get a dermatitis due to dust that is eczematous in character.

Those who work in aniline and wood alcohol get a dermatitis which is characterized by blisters.

Those who work around machine greases and solutions and gases containing chlorine get one characterized by pustules.

Prof. Legge found that persons who packed tile and electric lamps were very subject to a peculiar eruption.

On investigation it was found that this was due to a mite found in the straw used in packing. Years ago this straw itch and its parasite were described.

The cases reported were found principally in farmers working around hay stacks and others sleeping on hay ticks. The eruption was on the body.

In Legge's cases it was principally on the arms. One or two applications of official sulphur ointment, to which six parts of balsam Peru to every thirty parts ointment had been added, sufficed.

To prevent it the straw was fumigated either with sulphur or with formalin.

Fig pickers and packers were found to be subject to an eruption. This was caused by the milky fluid which flows from the fig stem. This milky fluid contains an irritating chemical which is responsible for the eruption. To prevent this eruption it is advised that pickers wear cotton gloves whenever it can be done; that at other times the hands be kept greasy by using a high grade mineral oil such as one of the lighter automobile oils.

COCOANUT OIL RUBS.

J. W. L. writes: "I had pneumonia twice, the last time in March, 1911.

"In October, 1911, I began oiling myself all over, neck to heels, with hot cocoanut oil. For convenience I used a two ounce bottle, set it on the stove or rolled it around over a lamp.

"I oiled myself every night for a year and gained thirty pounds. Since that, three times a week. Have had no tendency to take cold.

"Oil enriches the blood and softens toughened blood vessels. I am 79 years old."

REPLY.

This is not a bad plan for old people to follow, though not all who follow it may be free from pneumonia and colds.

GET TEETH FILLED.

Mrs. B. H. W. writes: 1. I am four months pregnant and would like to know if I could have four teeth filled.

"2. I take Hamburg tea every night for constipation. Is that all right for me?

"3. Does it make a birth any easier to rub stomach with olive oil three or four months before time?"

REPLY.

1. Yes.
2. No. Regulate your bowels by eating an abundance of fruit, vegetables, and bran.
3. No.

DISEASE IN BARBER SHOPS.

S. C. writes: "I am a barber and would like to get the following information:

"1. Is there any danger in shaving a man who has had tuberculosis?

"2. Could I harm any other person to shave him with the same brush, razor and comb?"

REPLY.

1. No, assuming that you are careful.
2. Same answer. Sterilize the razor, brush, and comb, to be absolutely safe.

MUST GO TO HOSPITAL.

Subscriber writes: "Write about varicose veins—those extending from lower part of abdomen almost to the neck—large as a finger. Is there a cure? Where best to go if the lady is poor?"

REPLY.

This condition indicates that the blood cannot return from your legs and pelvic organs to your heart through the large, deep veins. Therefore the skin veins of your trunk must enlarge to get it back.

A person with such a condition should be examined carefully for a tumor in the chest, an aneurysm near the heart, a tumor in the upper abdomen, and for cirrhosis of the liver. The chances of cure are not good.

Go to any of the excellent hospitals with beds for the poor in your city.

DISEASED TONSILS.

C. M. F. writes: "1. Can diseased tonsils be successfully treated by internal medicine?

"2. Is argyrol applied to the throat and tonsils beneficial?

"3. Should a slightly diseased tonsil be removed?"

REPLY.

1. Probably not. Good hygiene often does wonders. The medicine, taken simultaneously, may get credit.
2. I do not think so.
3. No.

FRIEND OF THE PEOPLE

Letters to this department must be signed with names and addresses of the writers.

HOW DO YOU KNOW IT'S LESTER?

Chicago, Jan. 16.—[Friend of the People.]—What action should be taken to have a street sign erected at the corner of Gale and Lester avenues?

I am of the opinion that this has been asked of our alderman but nothing seems to be done about it.

As Lester avenue is only a block long, it is very difficult to try to direct a stranger to the street when there is no sign there. H. L. B.

We have no Lester or Gale avenue sign plates in stock, but will include same in our next order, and signs will be placed in position as soon as plates are received from the manufacturer. THOMAS H. BYRNE, Superintendent of Streets.

BONDS IN SAFEKEEPING.

Chicago, Jan. 15.—[To the Legal Friend of the People.]—If a person has Liberty bonds in a bank for safekeeping only and had a savings account in the same bank and the bank should close is there any danger of the bonds being tied up? I have a receipt for the amount of the bonds. F. S.

Yes. You would probably have to come in as a general creditor.
TRIBUNE LAW DEPARTMENT.

FRATERNAL INSURANCE.

Chicago, Jan. 17.—[To the Legal Friend of the People.]—Does a fraternal society, or lodge, pay the insurance of a member when they become a member or at death? Is it turned over to an outside agency or does the lodge itself handle it? M. M. L.

We understand that the insurance is handled both ways. It depends on the lodge.
TRIBUNE LAW DEPARTMENT.

BORROWING TROUBLE.

Evanston, Ill., Jan. 18.—[To the Legal Friend of the People.]—What protection does a renter of a safe deposit box have in case the boxes were robbed? N. J.

If the company could show that the loss was not due to its fault, such proof would be a defense.
TRIBUNE LAW DEPARTMENT.

GET A "RETURN."

Chicago, Jan. 15.—[To the Legal Friend of the People.]—I owned some shares in a corporation which I sold at a loss.

1. Can I deduct the loss from my income tax? 2. Do I have to show the money received from sale of stocks as income? E. J.

1. Depends on whether it was a transaction entered into for profit. Read the printed instructions on the printed form for return.
2. No. TRIBUNE LAW DEPARTMENT.

"LOSES RECEIPTS."

Hammond, Ind., Jan. 16.—[To the Legal Friend of the People.]—I have received a bill for two months' electrical service in 1920 from the local light company. I paid this when due, in that year, and all bills since, but I have lost my receipts for that year and part of 1921. Can they collect this, since I was never notified of it until recently and it has never been added to my bills received and paid since then? R. B.

Depends on the facts which they can present to bear out their claim of nonpayment. The facts that you state indicate that they would not be able to collect.
TRIBUNE LAW DEPARTMENT.

LONG DISTANCE RENTING.

Chicago, Jan. 17.—[To the Legal Friend of the People.]—A of Illinois rents some land in Texas for pasture to B. After ten years A raises the rental. B does not pay any rent and does not answer any bills or letters. A goes to Texas and collects two years' rent. B paid no more rent, and when A placed the bill in a collector's hands they find B disappeared two years ago. Now the collectors render a bill to A for full commission for "trouble and being misled." Must I pay it? C. McC.

Whether or not you must pay it depends on your relation to A, and also what agreement was made when the claim was placed in the hands of the collectors.
TRIBUNE LAW DEPARTMENT.

MEMORY TESTS *Can You Answer These?*

Answers to these questions will be published tomorrow.

1. What great Greek philosopher and scientist died by drinking a cup of hemlock juice?
2. What is an abacus?
3. What country controls the Gulf of California?
4. Who invented the revolver?
5. What is the level of the Caspian sea? If it were filled to overflowing where would it drain out?
6. What is the nickname of Jess Willard, former heavyweight boxing champion?
7. How many pounds are there in a "gross" or "long ton"?
8. Who is the author of "Ben-Hur"?
9. What state has the fewest counties? The largest number?
10. Who wrote the libretto of the opera "Salome"? The music?

Answers to Yesterday's Questions.

1. When was Japan opened to commerce and by whom? By Commodore Matthew Galbraith Perry in 1853-'54.
2. How long can a man go without breathing? Four minutes has been attained by pearl divers, it is claimed, but the best authenticated records place the time at three minutes.
3. What per cent of all needles and pins manufactured in the United States does Connecticut manufacture? Sixty-five per cent.
4. Who is known as the father of the homeopathic school of medicine? Samuel Hahnemann.
5. What American writer tells us in his books of life among the Creoles of Louisiana? George Washington Cable, born in 1844. His best known book is called "Old Creole Days."
6. What is Baku noted for? Where is it? Large oil wells exist in this region. It is on the Caspian sea, in the republic of Azerbaijan, at present subject to Russia.
7. What was the nickname of Terry McGovern, former featherweight champion? Terrible Terry.
8. When was Hawaii annexed to the United States? In 1898.
9. What is a federal land bank? A bank established by an act of congress authorized to issue bonds for the purpose of raising capital for investment in farm mortgages, such bonds being exempt from taxation.
10. What two bodies of water do the Straits of Mackinac connect? Lake Michigan with Lake Huron.

DISCOVERED

VOICE OF THE PEOPLE

Writers should confine themselves to 200 or 300 words. Give full names and addresses. No manuscripts can be returned. Address Voice of the People, The Tribune.

THE CHICAGO BUILDING CONTROVERSY.

Chicago, Jan. 14.—An acute situation has been reached in the building industry of Chicago. A bitter struggle will take place between unions that wish to abide by the Landis award and unions that have refused to recognize it. The building trades are divided into two camps, one determined to carry on construction and the other determined to prevent it.

The citizens of Chicago are vitally concerned in this conflict. They should be informed of the causes that have led to this war in the building industry. The union worker who desires to work must be given proper protection against those who will attempt to interfere with his rights.

The carpenters and others are being misled by leaders of labor who do not have the interest of their members at heart, but are doing the bidding of a bad lot of destructionists. Nearly all building trades workers are anxious to work, but fear their officials and their slugging crews.

Unworthy leaders of labor have a feeling of security and a determination to rule or ruin because of their paymasters. Profiting contractors and material dealers do not dare to come out in the open, but use these misleaders of labor to do their underhanded fighting for them. They know the Landis award will permit outsiders to come into Chicago and compete with them in construction and materials. Happily not all contractors and material dealers in Chicago are in combination. A number of them welcome fair competition and wish only a reasonable margin of profit to which they are entitled.

Chicago needs a resumption of building, workers need profitable work, and merchants need business. It is up to the citizens of Chicago to see to it that no knavery exists in industry or among leaders of labor.

A CITIZEN LOYAL TO CHICAGO AND ORGANIZED LABOR.

USE "OLD SOLDIERS' HOMES" FOR WORLD WAR VETERANS.

Forest Park, Ill., Jan. 15.—There has been much talk about finding accommodations for our world war soldiers who are in need of hospital service. What is the reason that we can't use old soldiers' homes, which most all states north of the Ohio river and east of the Mississippi have with large grounds and fine buildings that took care of our old war veterans who are now most all passed away?

I don't think we have today more than 25 per cent of the former numbers and therefore there must be plenty of space at all of those homes to help care for world war men. As I understand those G. A. R. homes are owned by the state and by the United States.

H. W. HANNA.

THE AMERICAN SOLDIER STILL AN AMERICAN.

Chicago, Jan. 17.—Has the hyphen returned to plague us? In a north bound Crawford avenue car Sunday evening a man of unmistakable accent, conversing with two companions, all seasonably attired and apparently prosperous, loudly remarked: "I told the committee if they did not give us two men on the ticket we would knife 'em at the polls. These ex-service men are not in it this time." And more.

A tall and stalwart American of soldierly bearing standing in the aisle turned and facing the trio said: "Say, you, I helped chase such as you out of France. If there's any more such talk as that, I'll chase you out of this car."

An ominous silence followed. The proprieties restrict my sex; otherwise I should have embraced that stalwart American figure. RUTH PETERSON.

ON BREAKING THE STATE CONSTITUTION.

Chicago, Jan. 14.—The constitution of Illinois provides in Article IV. that "the general assembly shall apportion the state every ten years." Each member of the general assembly takes an oath to support the constitution before he enters upon his duties.

According to a Chicago newspaper of Dec. 16, 1921, Cook county should have seventy-two members of the general assembly instead of fifty-seven.

In today's TRIBUNE, under a Washington date, I find that President Harding says: "When you find municipalities openly flouting the law an exceedingly serious question is presented to the whole country. When the law is defied, popular government fails, and when it becomes impossible to enforce the law one may well question how long our form of government may be expected to endure."

The assembly has failed to obey the constitution and the oath for the last twenty years. The last apportionment was made in 1901. F. M. W.

THERE ARE LAWS AND LAWS.

Chicago, Jan. 17.—Your editorial, "Levy Mayer Is Not on THE TRIBUNE," in today's issue of the W. G. N., hits the spot. May success be yours in your efforts to free us from the domination of the bigoted, fanatical reformers of the Wheeler-Crafts-Hood type.

Laws are effective only when passed with the consent of the people governed; and a law "jammed through" by an organized minority, whose chief stock in trade is accusing all who differ from them of being tools of the liquor interests, cannot be enforced. It is in this respect that laws against theft and murder differ from prohibition laws—the former were passed and are supported by the will of the people, while the eighteenth amendment, the Volstead act, and all its trimmings are products of a bunch of paid fanatics. M. W. S.

A THOUSAND YEARS BEHIND NEW YORK.

Chicago, Jan. 12.—On the Broadway limited from New York this morning your paper carrying the editorial, "Ask the Man; He Knows," was delivered to us at Fort Wayne.

It made quite a hit, for most of us had just come from New York, where they have real transportation, and we could appreciate what a subway means.

I might state that if it were possible to take every citizen of Chicago to New York and let them view the subway there for themselves there would be something doing here in short order.

New York's subway system puts that city 1,000 years ahead of us.

Let's have a subway.

W. A. KENNEDY & SONS.

AMERICAN.

Chicago, Jan. 17.—I have just finished your editorial, "Levy Mayer Not on THE TRIBUNE." A clearer, more honest, or more manly editorial has not been written since prohibition became a law.

I now realize that there are some Americans left who insist on being used as Americans in the full meaning of "an American citizen." J. P. LEIGHTON.

THE SUN THAT NEVER SETS ON THE BRITISH EMPIRE

[From the St. Louis Post-Dispatch.]

A. E. F. MEMBERS OF CONGRESS IN DRIVE ON BONUS

[BY A STAFF CORRESPONDENT.]

Washington, D. C., Jan. 19.—[Special.]—Veterans of the world war on the Republican side of the house demanded today of the Republican leaders that there be speedy action on some sort of bonus bill. The former soldiers asked for a party caucus next Wednesday, at which they will offer a resolution commanding the ways and means committee to rush out a bonus bill.

The ex-service men discussed several other measures which have been indorsed by the American Legion and similar organizations, including a bill increasing monthly pay for nurses and attendants of disabled ex-service men from $90 to $50 monthly, a bill providing full extra flying pay to officers and enlisted men of the regular and emergency army who were incapacitated in the line of duty, a bill retiring emergency officers on the same basis as regular officers, and a bill paying ocean transportation to Europe and back of parents and wives of ex-service men buried abroad.

PREFER HOME AID PLAN

BY ARTHUR EVANS.

Among the ex-service men the paid up endowment insurance and the farm and home aid features of the adjusted compensation bill are more popular than the cash option, judging from polls of American Legion posts scattered over the country. The senate finance committee in its report last July estimated that about 20 per cent of the veterans would favor the cash settlement and 80 would select the certificate plan for paid up insurance with the right to borrow against it.

Polls of legion posts that have been mailed in to THE TRIBUNE during the last few days by post commanders indicate that the senate financiers are not so far off in their analysis, although some of the options are running stronger than some have fancied, particularly the home and farm aid plan.

Results from nine posts in Wisconsin, Kansas, and Oklahoma when tabulated show the following averages:

	Pct.
For adjusted compensation	100
For cash option	23
For insurance certificates	34
For farm or home aid	30
For vocational training	4
For land settlement	2

The home and farm aid option seems to ring the bell harder than the other options, possibly due to the fact that the posts reporting are from the smaller cities. The insurance plan and the home and farm aid options combined are favored by 70 per cent of the men in the posts in question, which are considered quite typical.

Quite a wide divergence is registered as between posts in adjacent localities.

Arrested on Charge of Shooting Former Wife

Hugo Cimpack, 2221 Clybourn avenue, charged with shooting Mrs. Madsak, his divorced wife, during a quarrel Wednesday night, was arrested yesterday. Mrs. Madsak is reported in a serious condition.

SMALL'S TRIAL IS DELAYED A WEEK; ILLNESS REASON

Arraignment of Gov. Len Small at Waukegan, which had been set for tomorrow, is to be postponed one week, according to an announcement yesterday by State's Attorney C. F. Mortimer of Sangamon county.

The delay was suggested by C. C. Le Forgee, chief of counsel for the defense, on Wednesday. He telephoned State's Attorney Mortimer that Vernon S. Curtis, Gov. Small's co-defendant, had been quarantined because of diphtheria in his family.

Lawyers say the prosecutors had no choice left him under the circumstances. Had he gone ahead with the arraignment of Gov. Small alone there would have been a physical separation of the cases of the two defendants for the legal severance of which they are battling. Had he accepted pleas of "not guilty" from counsel, it is contended, this might be construed later as error by a higher court.

LEGION NOTES

A dance and entertainment will be given by Eaton-Priddy post at the Edward Hines Jr. Memorial hospital, tomorrow evening.

First Division Auxiliary No. 1, A. E. F., will entertain for the disabled ex-service men in the Drexel Boulevard hospital tomorrow.

Members of Sol-Sal-Mar post are asked to attend the meeting of the post this evening at 8 o'clock in room 1121, County building.

Damages of 1 Cent Each Awarded in Slander Suit

Kansas City, Kas., Jan. 19.—Damages to the amount of 1 cent each were awarded here today by a jury in the federal District court to the Rev. H. E. M. Pingrey of Denver and Miss Mildred Mooty of New York against J. W. Hull, a hotel keeper of Baldwin, Kas., for statements Hull is alleged to have made regarding their conduct while guests at his hotel during a Sunday school institute at Baldwin last April.

MEDILL CLASS TOLD HOW TO REVIEW BOOKS

The genial process by which milk and water is converted into printable matter was the modest theme of Keith Preston's discourse before the Medill School of Journalism last evening. Mr. Preston is the columnist of the literary department of the Chicago Daily News. He imparted the information that for some four years he and Mr. Broun and Mr. Adams and Mr. Morley and Mr. Day—all more or less of New York—had been bending themselves to "jazzing up the book pages" of the journals to which they contribute, and that since they began this service "there has been a good deal more interest in books throughout the country." Mr. Preston read numerous clippings, as providing specimens of his ministrations in behalf of "literachewer," as he called it. This is one, the beneficiary being the English novelist Miss Ethel Dell:

I love little Ethel,
Her books are so warm;
And though I don't read them
They do me no harm.

Whew! Me for Thompson's and a bowl of hot

SOUP!

A wintry day—a biting wind—nose nipped and fingers almost frozen—why not seek relief in a Thompson Pure Food Restaurant?

There's one right around the corner, where you'll find just what you need to warm you up and send you out into the cold with a grin.

There's always a fire burning under a Thompson soup kettle. Order the kind you like—your ten cents will prove a worth-while investment.

Look for this PURE FOOD SIGN—

Thompson's

The John R. Thompson Co. owns and operates over 100 Pure Food Restaurants and 51 Green Front Grocery Stores in Chicago, St. Louis, New York, Atlanta, Aurora, Baltimore, Birmingham, Bloomington, Buffalo, Chattanooga, Cincinnati, Cleveland, Dallas, Danville, Decatur, Detroit, East St. Louis, Erie, Flint, Grand Rapids, Houston, Indianapolis, Kansas City, Louisville, Memphis, Milwaukee, Mobile, Newark, New Orleans, Norfolk, Peoria, Philadelphia, Pittsburgh, Providence, Quincy, Saginaw, Springfield and Terre Haute

Complete February List NOW ON SALE

Columbia Records

Dance Records

April Showers. Fox-Trot	*Eddie Elkins' Orchestra*	A-3515 75c
June Moon. Fox-Trot	*Eddie Elkins' Orchestra*	
Leave Me With a Smile. Medley Fox-Trot	*The Happy Six*	A-3512 75c
How Many Times. Medley Fox-Trot	*The Happy Six*	
The Sheik. Fox-Trot	*Ray Miller and His Black and White Melody Boys*	A-3519 75c
Weep No More (My Mammy). Fox-Trot	*Ray Miller and His Black and White Melody Boys*	
Ka-Lu-A. Medley Fox-Trot	*Knickerbocker Orchestra*	A-3516 75c
Blue Danube Blues. Fox-Trot	*Knickerbocker Orchestra*	
Gypsy Blues. Medley Fox-Trot	*The Happy Six*	A-3514 75c
Birds of a Feather. Medley Fox-Trot	*Manhattan Orchestra*	
Cho-Cho-San. Fox-Trot	*Eddie Elkins' Orchestra*	A-3509 75c
Tea Cup Girl. Fox-Trot	*Eddie Elkins' Orchestra*	
When Francis Dances With Me. Medley Waltz	*Prince's Dance Orchestra*	A-6203 $1.25
Love's Ship. Medley Waltz	*Prince's Dance Orchestra*	

Song Hits

Unexpectedly	*Bert Williams*	A-3508 75c
Brother Low Down	*Bert Williams*	
Yoo-Hoo	*Al Jolson*	A-3513 75c
Georgia Rose	*Broadway Quartet*	
Da Da Da My Darling	*Frank Crumit*	A-3521 75c
When Francis Dances With Me	*Frank Crumit*	
Song of Love. From *Blossom Time*	*Edwin Dale*	A-3517 75c
I'll Forget You	*Edwin Dale*	
I Want My Mammy	*Vernon Dalhart and Al Bernard*	A-3520 75c
That's How I Believe in You	*Edwin Dale*	
I Hold Her Hand and She Holds Mine	*Al Herman*	A-3507 75c
They Call It Dancing. From *The Music Box Revue.*	*Al Herman*	
Old Time Blues. From *Put and Take.*	*Edith Wilson and Johnny Dunn's Original Jazz Hounds*	A-3506 75c
Frankie	*Edith Wilson and Johnny Dunn's Original Jazz Hounds*	

Opera and Concert

Could I	*Charles Hackett*	49936 $1.50
The Swallows	*Lucy Gates*	A-3510 $1.00
The Wren	*Lucy Gates*	
Mira, di acerbe lagrime (Here, pleading at thy feet) From *Il Trovatore*	*Rosa Ponselle and Riccardo Stracciari*	49922 $2.00
Mattinata ('Tis the Day,	*Riccardo Stracciari*	79720 $1.00
The Old Rugged Cross	*Oscar Seagle*	A-3518 $1.00
When They Ring the Golden Bells for You and Me	*Oscar Seagle and Male Quartette*	

Instrumental Music

Serenata, Op. 15, No. 1	*Duci de Kerekjarto*	79749 $1.00
Valse Lente and Pizzicati. From *Ballet Sylvia*	*Columbia Symphony Orchestra*	A-6202 $1.25
Espana Rhapsody	*Columbia Symphony Orchestra*	
My Hawaiian Melody	*Ferera and Franchini*	A-3522 75c
My Sweet Sweeting	*Louise and Ferera*	

New Columbia Records on Sale at all Columbia Dealers the 10th and 20th of Every Month

THE LURE OF MUSIC

Did you know that Gounod, the composer of *Faust*, was in love with Mendelssohn's sister; that he nearly became a monk, and that another woman, a great singer, persuaded him to live and give the world his music

Read the The Lure of Music Published by Thomas A. Edison

COLUMBIA GRAPHOPHONE COMPANY, NEW YORK

Indications for Spring

© Vogue

February 1st

VOGUE

On Sale Now! At All News Stands!

Vogue, 19 West 44th Street, New York City

Enclosed find $1.00, for which enter my subscription for the next ELEVEN issues of Vogue. This will include all of the Spring Fashion Numbers.

Name .....

Street .....

City .....

Chi. Trib. 1-20

Vogue Patterns are on sale in Chicago exclusively at

CARSON PIRIE SCOTT AND COMPANY

A PHENIX PRODUCT

For Breakfast

Something new! Mix boiled rice and Philadelphia Cream Cheese. Beat one egg in milk. Mix in with rice. Season with salt and paprika. Fry in butter until brown.

For fullest flavor get the real "PHILADELPHIA" Cream Cheese. Only the genuine has the brand *printed* on the package.

PHENIX CHEESE CO.
214 W. Ohio St.
Chicago

PHENIX
Means GOOD Cheese

Women Who Do Things want a paper that does things. So they read *The Tribune*—365 days a year.

'THE FAIR' TO PAY $20,281,500 RENT FOR HALF OF SITE

BY AL CHASE.

The Fair department store yesterday negotiated leases on the eastern half of the site bounded by State, Adams, Dearborn, and the alley, for seventy-nine years and ninety-nine years, which involve a total payment of $20,281,500. All this is preliminary to the Fair's $3,500,000 building program calling for four additional stories and sub-basements, etc., told about recently.

The leasing was made in two separate deals. Albert H. Wetten & Co. negotiated the larger part, the L shaped piece fronting 95 feet on State, 185 on Adams, the west 45 feet having a depth of 190 feet to the alley, the plot having an area of 20,761 sq. ft.

In 1915 Mr. Wetten was chosen by the owners of the land, the Edwin H. Sheldon estate, and Jacob L. Kesner by the lessee, to negotiate a twenty year renewal of the lease. Being unable to agree on a rental for the twenty year term the principals instructed them to negotiate a seventy-nine year lease. The terms of the lease made call for $125,000 net per year for the first five years; $130,000 annually for the next five; $132,500 yearly for the next five; $135,000 annually for twenty years and $140,000 net per year for forty-four years, making a total of $10,797,500 for the term.

Here's the Rest of It.

The other deal was negotiated by Newton B. Lauren & Co. and is on the 95x122 at the southwest corner of State street and Marbie place (the alley between Adams and Monroe). The lease, from Nov. 13, 1895, to April, 1935, at an annual rental of $48,000, has been terminated April 20, 1922, and a new lease entered into for ninety-nine years from May 1, 1922, at $68,000 annually to 1935 and $100,000 yearly for the remainder of the term. This would make a term rental of $9,484,000.

Capitalizing the annual rental of $68,000 on a 5 per cent basis is equivalent to a leasing value of $1,300,000 for the land or $13,684 a front foot. Capitalizing the annual rental for the major part of the term at $100,000 on a 5 per cent basis is equivalent to $2,000,000 for the land or $21,052 a front foot.

Some Miscellaneous Sales.

The thirty-nine flats at 6565-69 Lakewood avenue were sold by Emilie Campe to Isaac Schmidt for a reported $191,000, subject to $112,500. Campe & Winterberg and Watson & Tackett were brokers.

Stephen A. Bertrand has sold the northwest corner of Sheridan and Albion, 50x150, stores and flats, to S. M. Priess and Meyer Cooper for a reported $75,000, through Schoenlank & Kirschner.

Building Permits

Twenty-one building permits were issued yesterday among them being the following:

32d-st., W. 1040, 3 story brick residence; Catholic Bishop of Chicago, owner; C. Foster, arch.; W. Polcyn, mason; W. Mondrowski, carp. $40,000

Chicago-av., E. 119, 6 story brick stores; E. C. Wallen, owner; Newbury, arch.; Reidmann & Erickson, mason 85,000

Pine Grove-av., 3019, 3 story brick apartments; E. Carson, owner; A. Sandegren, arch.; Olson-Carson Co., mason 200,000

32d-pl., W. 1041, 3 story brick school; Catholic Bishop of Chicago, owner; A. Foster, arch.; W. Polcyn, mason; W. Mondrowski, carp. 135,000

North-av., W. 5309, 2 story brick stores; C. C. Lawrence, owner and carp.; A. L. Himelblau, arch. 30,000

Clark-st., S., 8, alterations to theater; J. Roder, owner; S. M. Erchberg, arch. 25,000

Irving Park-blvd., 5108, 3 story brick store; R. Rieger, owner; W. Gunther, arch. 12,000

THE CHILDREN AND GEORGE WASHINGTON

More Entries in the Race for $11,650 in The Tribune's Prizes for School Children and Teachers.

Here are more of the essays by boys and girls entered in the George Washington prize contest being conducted by The Tribune. The contest closes on Washington's birthday, Feb. 22.

Knew No Fear.

George Washington was unanimously elected President and served two terms, from 1789 to 1797. But refused the third election. He successfully conducted a war against Great Britain, the foremost power of the world. He abolished aristocracy and established democracy.

When he was 19 years old he was appointed adjutant general of the Virginia army. I adore Washington because he displayed the highest qualities as a leader of men, as a military chieftain, and as a statesman. He shirked no duty, and his patience overcome every obstacle; his moderation disarmed all opposition; his courage was of that kind that knew no fear. In case of obstacles which would discourage the other men, he knew how to conquer by waiting until a victory would come.

He stood high among men in the eyes of his country.

WAUNETTA FREUND,
664 Oakdale avenue, Chicago.
Age 14. Grade 8, Nettelhorst school.
Teacher, Miss Quinn.

Place Cannot Be Filled.

George Washington, our beloved leader and first President, was born in Virginia, Feb. 22, 1732.

Four things make a hero: bravery, generosity, kindness, and truthfulness, and George was all of these things. In battle he always led his men.

He did not think of himself, but was always ready to help others when he could. We often remember him as: First in war, first in peace, and first in the hears of his countrymen. Washington had all the qualities needed to be a great leader and commander. Patience, bravery, and honesty were some of his known ones.

He loved his people as no other could love them.

He was made President in 1789. After his death at Mount Vernon, Dec. 14, 1799, people mourned for him months, years, and shall continue to mourn for centuries to come, for his place will nevermore be filled again.

EARLE R. THOMPSON,
4460 North Springfield avenue, Chicago.
Age 9. Grade 4A. Haugan school.
Teacher, Miss Farr.

Never Fought for Conquest.

The history of the world is the story of its heroes. Before Washington most heroes were conquerors, and their main business seemed to be conquering for personal gain. The downfall of most heroes started when they began to give themselves entire credit for their successes.

George Washington is the one hero who stands out above all others as the champion of right for right's sake. Although one of the ablest fighters of all times, his battles were never fought for conquest. He was the most modest of men, and his life's record is to us an open book. Truthfulness is the first thing which children remember about Washington. His respect for common people, regardless of the fact that he was born an aristocrat, has made him a model for all mankind.

As a statesman, Washington had no superior. The men who drew up the Declaration of Independence, who framed the constitution of the United States, and all who helped in the formation of our government, had the loyal support of Washington.

No man in all history has set as many good examples for us to follow as has George Washington.

To us he is the same as to our forefathers—first in war, first in peace, and first in the hearts of his countrymen.

RUTH BOURNE,
Clear Lake, Ia.
Age 13. Freshman, Clear Lake High school.
Teacher, Mrs. Wilder.

OIL SUPPLY OF U. S. WILL LAST ONLY 20 YEARS

Washington, D. C., Jan. 19.—[Special.]—The United States will become increasingly dependent on imports of foreign oil, it is asserted in a report made public today by a joint committee composed of members of the American Association of Petroleum Geologists and of the United States geological survey.

This joint committee estimates that 9,000,000,000 barrels of oil recoverable by methods now in use remained in the ground in this country on Jan. 1, 1922, or only enough to satisfy the present requirements of this country for twenty years if the oil could be taken out as rapidly as it was wanted.

"Unlike our reserves of coal, iron, and copper, which are so large that apprehension of their early exhaustion is not justified, the oil reserves of the country, as the public has frequently been warned, appear adequate to supply the demand for only a limited number of years," says a statement by the geological survey.

SALE PRICES NOW PREVAIL ON ALL
MARTIN & MARTIN SHOES
for Men, Women and Children
The Reductions are $1 to $6 PER PAIR
TWO STORES
326 South Michigan
64 East Madison

MARSHALL FIELD & COMPANY
THE STORE FOR MEN
A Separate Store in a Separate Building

BEGINNING THIS MORNING—
OUR IMPORTANT

Semi-annual Suit Clearance

Offering Our Entire Stock of Men's and Young Men's Fall and Winter Suits at Sharply Lowered Prices

In accordance with our usual custom every Suit remaining from the season's selling has received an appreciable reduction.

Prices have been lowered to such a level that any man or young man can scarcely hope to buy to better advantage than during this event.

Early Selection Is Advised

THIRD FLOOR

Is a "Social" Disease Worrying You?

Are you a victim of a "social" disease, either of recent contraction or of long standing?

Are you in doubt as to whether your condition is improving or growing worse?

Are you worried as to whether you are doing the best thing possible for your affection?

Remember that the first thing essential to recovery from any disease is a confident, hopeful mental attitude. State of mind has a good deal to do with state of health. What is your state of mind?

To be sure that you are in good hands is in itself a big relief. Nothing else will do so much to put your mind at rest, and to restore the hope and confidence that facilitates improvement in your condition.

You can be sure that you are in good hands if you will let the Public Health Institute handle your case.

Not for Gain, but to Reduce Venereal Disease

Founded by public-spirited men, the Public Health Institute is not in existence for gain, but for freeing our people as much as possible from venereal disease. This is in the interest of the public health and good.

The purpose is to offer the very best of medical care, treatment and advice at a cost within the reach of everyone. No expense has been spared to make the treatment, and the facilities for treatment, the best known to medical science.

The man or woman who comes here is placed in the hands of physicians who are interested in this work from high motives and who take a sincere interest in the patient's welfare.

Rich and poor alike come to the Public Health Institute for treatment. The cost is all the smaller for the large number of cases handled. Anyone can pay without hardship.

Take Your Treatments When Convenient for You

The Institute can handle 30 patients at a time, each in a private treatment room. This eliminates delay and waiting in a crowded reception room. It provides privacy.

The Institute occupies the entire 4th floor of the Reliance Building at 32 No. State Street, southwest corner Washington. Centrally located in the heart of the loop, within easy transportation distance for everyone. If you work in the loop, or close to it, you can run up at noon for treatment. If you work at a distance from the loop, you can come in the evening after work or on Saturday afternoons.

For your own welfare and for protection of those with whom you live and associate, lose no time in getting the proper treatment for your disease. Delay may bring disaster.

Officers and Trustees of Public Health Institute:
A. A. Sprague, President and Treasurer, Chairman of Board, Sprague, Warner & Co.
Harold F. McCormick, Vice-President, President International Harvester Co.
Myron E. Adams, Sec. Executive Mgr. Ft. Sheridan Ass'n.
General James A. Ryan
Samuel Insull, Pres. Commonwealth Edison Co.
A. A. Carpenter, Ayer & Lord Tie Co.
Nathan William MacChesney, Attorney and Counsellor
Thos. R. Gowenlock, Publicity Counsellor
H. M. Byllesby, Pres. H. M. Byllesby & Co.

To Employers:
You can help in the good work of the Public Health Institute and add to the efficiency of your own working force by letting your employees know the facts about venereal disease and the service of this Institute. We supply employers with placards for posting in proper places, also literature for distribution among employees. Write for particulars.

Hours 10 a. m. to 8 p. m.

Public Health Institute
(For the Treatment of Venereal Disease)
4th Floor Reliance Bldg., 32 North State St., Cor. Washington St.
(Women's Dept., 14th Floor) Telephone State 5854

You need spend no more

—but you should eliminate ALL doubts about your most essential food

WOULD any thinking mother in a family use milk about which she had doubts?

Borden's Evaporated Milk is a milk which is produced with utmost attention to both safety and nutritive value. The covering of the cans of milk with clean cloths to exclude every particle of dust, while the milk is en route to the condensary—precautions such as special veterinary inspection of Borden herds—special care in handling, throughout the evaporating process—final testing before the finished product is sent to your grocer—the sum total of these and other safeguards makes Borden's Evaporated Milk one on which you can always depend.

Pure country milk with the cream left in

Borden's Evaporated Milk is pure country milk—delicious for both coffee and cooking. It is milk alone, with the excess water removed. It is sterilized and sealed in tight containers which assures you of its absolute purity.

Your grocer wants to please his customers, so he offers you Borden's at the usual price for standard brands, even though he sometimes pays more for it, himself. Get Borden's Evaporated Milk and eliminate ALL your doubts.

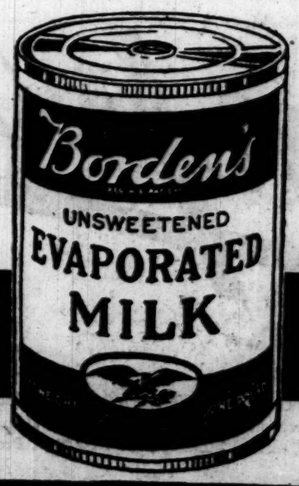

THE BORDEN COMPANY
Borden Building New York
Makers also of Borden's Eagle Brand Milk, Borden's Malted Milk and Borden's Confectionary

Borden's
Evaporated Milk

Weak Nerves?
Try MASTIN'S VITAMON TABLETS
—THE WORLD'S STANDARD—
Used by Millions To Help Renew Active Living Nerve Force, Increase Energy, Build Firm Flesh, Clear the Skin, Aid Digestion and Proper Elimination

MASTIN'S VITAMON TABLETS contain not only yeast vitamines but all three of the precious vitamines—A, B and C—especially concentrated and combined with other valuable health-giving elements which your system needs to keep you strong and well. No matter what tonics or preparations you may have tried in the past or how hopeless you are of ever becoming alert, healthy, properly developed and physically fit—with strong nerves, a keen, active mind, a clear skin and generally improved appearance—you will find it well worth your while to make this simple test:

First weigh yourself and measure yourself. Next, take MASTIN'S VITAMON—two tablets with every meal. Then weigh and measure yourself again each week and continue taking MASTIN'S VITAMON TABLETS regularly until you are satisfied with your gain in weight, "pep," energy and improved appearance. It is not only a question of how much better you look and feel or what your friends say and think—the scales and tape measure will tell their own story.

MASTIN'S VITAMON TABLETS are fully guaranteed in every respect or your money will be promptly refunded.

MASTIN'S VITAMON TABLETS
THE ORIGINAL AND GENUINE — YEAST VITAMINE TABLETS
At all good druggists.

Snow White Steel MEDICINE CABINETS and MIRRORS

Look for this mark; it guarantees finest finish and lifelong service.
Sold By All Dealers
Hess Warming & Ventilating Co.
1 No. La Salle St. Chicago

The Modern Chicago Woman doesn't let her husband take THE TRIBUNE with him when he goes to work. She keeps it for herself and reads it carefully. Her husband buys another at the station or on the corner.

REPRESSIONS BY BRITISH SPUR ON INDIA REBELLION

Mr. Ryan, before his tragic return to Paris, mailed in India a number of eyewitness news articles on conditions in England's new problem.

BY THOMAS RYAN.

[Chicago Tribune Foreign News Service.]

BOMBAY, Dec. 15.—[By Mail.]—The political situation in India rushed from bad to worse in November and December.

This is due largely to government repressions—arrests, searches, etc.—which followed a quickening of nonco-operation. The people are now exasperated and ready to back Mahatma Gandhi in radical measures. Cities hitherto quiet have become centers of agitation, when the prince comes, and threats of boycott are met by arrests. Men whose poverty and ignorance have kept them cold to political affairs have suddenly acquired keen interest.

Raid on Khilafat Office.

The Gandhi cap is a common sight in Bombay, as is Gandhi's picture, hardly artistically done, in Calcutta. I saw a raid on a Khilafat office in Calcutta, where five young workers taken under arrest were praying in sight of the British soldiers.

"Do they put up a fight?" I asked a Tommy.

"We wish to Gawd they would," he answered. "We're that lachin' for trouble. But they ain't got no guts!"

A Cringing Courage.

This is true of the mass of Bengalis, so far as real fighting goes, and Gandhi's principle of nonviolence is the only one that could find favor with them just now. They are cowed by the tradition of the white man's strength. Yet they seek the prison cell with a different kind of courage, cringing before the men who arrest them, scared stiff, but seeing it through.

THE BANK OF KINDNESS

Draw a Check on It for the Unfortunate.

CLARA L. JOYCE.

For the benefit of the blind, the Chicago circle of the International Federation of Catholic Alumnæ, of which Miss Clara L. Joyce is regent, will hold a card and bunco party tomorrow at 2 p. m. in the ballroom of the Auditorium hotel. The proceeds will be devoted to the work of the centers at Loyola and De Paul universities for the study of the Braille system for the blind. Miss B. Elsie Drake is the teacher and there are sixteen sisters and seven alumnæ who are taking instruction. The society works also for the Xavier Braille free publication society for the blind. The society is searching for persons who will transcribe Braille by hand, as the large cost of machine printing makes it a luxury which the blind cannot always afford.

The officers of the Chicago circle are: Miss Clara L. Joyce, B. M., regent; Margaret H. Byrne, S. B., vice regent; Agatha Williams, A. B., secretary; and Loretta Farrell, treasurer. The officers represent the alumnæ of St. Patrick academy, Loretto-Englewood, De Paul university, and Josephinum academy.

YOUNG SOLDIER WAS EXECUTED, SENATORS TOLD

Washington, D. C., Jan. 19.—George Washington Yarbrough, a high school teacher of Roanoke, Ala., rated as the welterweight champion of the A. E. F., told a senate investigating committee today that he had witnessed the shooting of an American soldier by a firing squad near the Chateau Thierry region in July, 1918.

The witness said he was close enough to hear the soldier, who was barely 20 years old, plead to be permitted to die with his eyes unbound.

Members of the committee and Col Walter A. Bethel, assistant judge advocate of the army, listened closely to the recital, for evidence from war department sources heretofore presented failed to show where men had met death that way.

There had been camp reports, the witness said, that the soldier was shot for neglect of duty in battle. Asked by Chairman Brandegee if the shooting led him to believe there had been abuse of power, Yarbrough replied: "Nothing whatever."

Much testimony relating to alleged abuse of enlisted men cropped out again today along with further references to the conduct of "Hard Boiled" Smith.

Two former service men testified they had seen three public executions at Is-Sur-Tille, at which station war department records show only two hanged.

"The Candy That Brings You Back"

Quality, Goodness, Flavor, Cleanliness, Courteous Service and Fair Price are words you will constantly associate with Julia King's Candies.

JULIA KING'S

Delicious Home Made

CANDIES

All Candies 65¢ the Pound

Main Shop and Kitchen
33 West Adams St.
Between State and Dearborn

Branch Shop
159 West Monroe St
Right near LaSalle Street

The Hub's Annual

January Clearance Sale

THE announcement of such an important event invariably brings a tremendous response. Our Clearance Sale this year paves the way to greater economy. The high quality and character of the merchandise must be considered. The reductions named are the most attractive we have yet announced. Our entire stocks of Fall and Winter Suits and Overcoats are involved, including the finest Society Brand Clothes and Clothes Tailored at Fashion Park. A sale in a class by itself.

Our Entire Stock of Fine

Suits and Overcoats

Reduced to

$28.75

Garments Sold Regularly Up to $42.50

Prep Suits, in the season's smartest models—Young Men's and Men's Suits and Overcoats. Fine, all wool fabrics in wide pattern and color variety.

Reduced to

$35

Garments Sold Regularly at $45 to $55

In this group are many of our best Suits and Overcoats, including Society Brand Clothes and Clothes Tailored at Fashion Park.

Reduced to

$45

Garments Sold Regularly at $50 to $70

Thousands of fine Suits and Overcoats to select from, including Society Brand Clothes and Clothes Tailored at Fashion Park.

Reduced to

$62.50

Our Finest Overcoats That Sold Regularly at $75 to $125

Our finest coats, none reserved—Fur Trimmed Coats included. Fine imported and domestic fabrics. Big Ulsters, Ulsterettes and Dress Coats.

All of Our Fur Lined Overcoats Greatly Reduced
Exceptionally Fine Golf Suits Reduced to $35 and $45

THE HUB

Henry C. Lytton & Sons

State and Jackson—on the N. E. Corner

Largest Distributors of Society Brand Clothes and Clothes Tailored at Fashion Park

CARSON PIRIE SCOTT & CO

Misses' Taffeta Frocks, $55

With the New Details Cleverly Expressed

One thinks of youth's fashions in terms of taffeta this season. And here is a delightful group, each frock a distinct type.

One has a wide skirt over a bit of a hoop. Another has white silk dots all over the skirt. Still another is of coin-dotted taffeta. Another frock (sketched) has paniers and embroideries, $55.

Suits of Smart Tweeds Are $22.50

These suits are in the sort of tweeds one associates with outdoor days. And the vogue of tweeds is one of the undisputed fashion facts of spring.

In raspberry, tan, gray and mixtures. Plain, tailored, with or without a belt. Correct as to detail. One is sketched.

Fourth Floor, South.

Misses' Winter Coats

Reduced for Final Clearance

$15 and $25

These are coats especially chosen from the January Sale groups and priced so extremely low that their immediate selection is certain. Former pricings have been entirely disregarded in assembling these coats, as one will instantly see on inspection.

Of Silvertones, Veldynes, Bolivias, In Favored Shades, and Plush, Many with Fur

They are of a quality which strongly emphasizes these remarkable pricings. They are well made, attractively lined. Such coats are seldom obtainable at anything approaching these pricings. $15 and $25.

Fourth Floor, South.

Ribbons Tied in Dashing Bows on

Charming New Hats, $12.50

With a certain swagger smartness in the backward flaring brims, and an air of complete "newness" about the ribbon garniture, many of these

Hats for Spring Show a Penchant for Black and White

Though colors are not neglected, for there are effective combinations of such soft colors as periwinkle or rose with gray and many lovely shades of blue and brilliant red.

It Is Unusual to Find Hats of Such Distinction at This Moderate Pricing So Early in the Season.

Fifth Floor, South.

"Sports Skirts of Flannel And Blouses Tailored," Says Fashion

Skirts striped, plaided, checked or white. Blouses to harmonize. Indeed, the variety here suggests many smart costumes.

Flannel Skirts, $11.50 With Blazer Stripes

Green or henna with white, and a simple pocket. Sketched at the left.

White Flannel Skirts, Stitched in Plaids, $20

Unusually well tailored, with pockets decidedly different. Fine in quality. At right.

Misses' Tailored Tub Blouses are $3.50

Of fine white batiste with pique collars and cuffs. Sketched at the left. Striped voile blouses, blue, beige, orchid, with white pique collar and cuffs. Sketched at the right. $3.50.

Fourth Floor, North and East.

There's Every Advantage in Choosing

Schoolgirls' Tub Frocks

From the January Sale Assortments

Here are the new styles. Every schoolgirl is keenly interested in them when they are at their newest.

There's special pricing, which mothers know means saving.

At This Time Are Featured Gingham Frocks

At $5.75

Frills are used in "apron" effect on the frock sketched at the right. In brown, cherry or Copenhagen blue. In sizes 10 to 44 years.

Organdy collar, vestee and cuffs give a fresh touch to the frock at the left. In sizes 6 to 12 years.

Girls' Coats Reduced to $15 and $20, In Wool Fabrics, Many with Fur. Not All Sizes in Every Style and Color.

Fourth Floor, East.

Hudson Seal

Coats

Specially Priced

$445

And when coats of Hudson Seal (dyed muskrat) of such a dependable quality, in one of the most wanted styles, are so specially priced, the savings opportunity is decidedly worth while.

These coats are in the 45-inch length. They have wide collars and cuffs of natural skunk. They are lined in attractive brocades. The skins carefully selected and matched. Sketched. Note the smart lines. Exceptional value at $445.

Fourth Floor, East.

OKeh The Record of Quality

SWING and PEP! That's what makes dance music catchy, and that's what makes OKeh dance records the catchiest of all!

4503—K'll 'Em with Kindness (One Step)..
I Want Love (Fox Trot).....
.....Julius Lenzberg's Harmonists

GENERAL PHONOGRAPH CORPORATION, New York

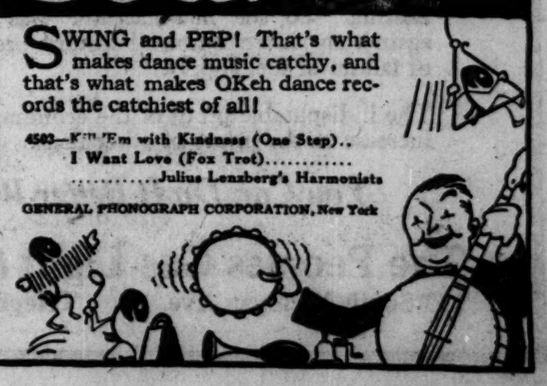

DEMOCRATS VOTE TO SLATE WOMEN ON COUNTY TICKET

Claim Action Is First Official Recognition.

BY E. O. PHILLIPS.

Democratic women will be well represented in the Cook county primary ticket to be slated by the regular party organization through the Committee of Fifteen. This was decided yesterday by the slate makers in their first session. The decision was by roll call and is claimed to be the first official recognition of women voters in Chicago and Illinois as integral factors in organization politics. Democratic leaders were highly elated at what they term their "coup" over Republicans.

At the San Francisco national convention of 1920 action was taken that placed women voters on the same plane with men and required the states to name one man and one woman as members of the Democratic national committee. The action yesterday, as set forth by Chairman James M. Dailey, is in accord with the national party policy.

Places Not Decided On.

Just how much of the slate will be women was not disclosed. It is contended that under the Illinois law, which hasn't been amended to accord with full suffrage, the only statutory positions in Illinois for which women might qualify are those of county commissioners. Whether they might be senated as sanitary district trustees is said to be highly problematical as a matter of law.

Anti-City Hall Conference.

Republican conferences looking to an anti-Thompson-Lundin county ticket agreement are expected to result in a definite announcement satisfactory to all involved elements before the week-end. Information from the inside camp last night was that there is no serious obstacle to a satisfactory adjustment of minor matters that have been subjects of discussion. Representatives of all the elements will get down to slate making Monday.

In the meantime, city hall lieutenants were given petitions for the nomination of Charles J. Peters of the Thirty-fifth ward for sheriff. He is not to be confused with Charles W. Peters, present sheriff, who is affiliated with the anti-city hall Republicans, the latter's friends point out. Already they have the petitions of County Judge Righeimer for renomination. It is reported petitions for George F. Harding for county treasurer will be ready for circulation tomorrow.

High School Teachers Take Stand for 6 Hour Day

A definite stand against more than a six hour school day is urged in an emergency bulletin sent out by the Chicago Federation of Women High School Teachers and the Chicago Federation of Men Teachers.

AT ROAD SHOW

White Eagle, a deaf and dumb Indian, is attending the good roads show at the Coliseum as a representative of the Custer Battlefield Highway association. Among many other talents White Eagle is a poet.

CHILD DIES OF BURNS.

Scalds which she received three weeks ago, when a kettle of boiling water fell on her, proved fatal yesterday to Lottie Putka, 6 years old, 3750 Newland avenue.

ROAD BUILDERS OPEN WAR UPON OBSTRUCTIONIST

American road builders went into the semi-finals of their annual Chicago conclave in the Coliseum yesterday by declaring an open war of extermination on enemies, big and small, of the modern highway transportation era.

First among the new resolutions offered was that condemning political interference with highway building programs in various states.

"All state highway departments should be immediately removed from political influences," reads one of the demands submitted to C. S. Lee for action by the national association.

"The use of highways as speedways by irresponsible speed maniacs is condemned by all right thinking builders," reads another of the resolutions. "Resolved, that we need better highway police protection and regulation in all rural districts."

Among the other "hot" shots taken at highway drawbacks were resolutions demanding that contractors and building material producers lower the costs of their product to permit the greatest road construction campaign in history in 1922 and to take care of thousands of unemployed men, and the elimination of highway grade crossings and undesirable billboards from all main traveled highways.

The Illinois state board of highway advisors, in the Hotel Sherman yesterday, recommended to Gov. Small and the department of public works that it take immediate action to build a cement plant in order to bring the Illinois quotation of $1.60 a barrel for cement down to "a reasonable figure."

The annual road show and congress will close at 4 o'clock this afternoon.

BAYER Genuine Aspirin

WARNING! Say "Bayer" when you buy Aspirin.

Unless you see the name "Bayer" on tablets, you are not getting genuine Aspirin prescribed by physicians over 22 years and proved safe by millions for

Colds	Headache	Rheumatism
Toothache	Neuralgia	Neuritis
Earache	Lumbago	Pain, Pain

Accept only "Bayer" package which contains proper directions.

Handy "Bayer" boxes of 12 tablets—Also bottles of 24 and 100—Druggists.

Aspirin is the trade mark of Bayer Manufacture of Monoaceticacidester of Salicylicacid

Would you { Sell your auto? / Get more business? / Find something that's been lost? / Sell your home or your business? / Rent an apartment? / Hire a cook or a maid? / Rent a room? }

As close to you as the phone at your elbow lies quick, efficient help! Just call Central 0100 and ask for an Adtaker!

With a Want Ad in next Sunday's Tribune you can talk to over 800,000 people, among whom there is bound to be someone who wants to buy what you have to sell, who will sell what you wish to buy!

For here, after many years of steady, healthy growth, is an institution that numbers as patrons millions of people, not in Chicago alone, but all throughout the five states of Illinois, Indiana, Iowa, Michigan and Wisconsin. These people, by means of The Tribune Want Ad Section, get together on a common ground of understanding. And those who use the Section regularly know what results can be obtained when they utilize this great audience of 800,000 Tribune readers!

The seventy-four classifications of The Sunday Tribune Want Ad Section cover many phases of your activity, business, personal, or household. So it is almost certain that Tribune Want Ads can relieve you of some of your difficulties and save you money, time, and effort this Sunday!

Think it over NOW! If there is any way in which a Want Ad in The Tribune's Want Ad Section can help you this Sunday, don't delay—order your Want Ad today! Call

CENTRAL 0100

and Ask for an Adtaker!

Dollar Gas Compared with Other Fuels

GAS is today as it ever has been, the cheap, dependable full-efficient fuel. When GAS was selling for 80 cents back in 1915, its cheapness was readily admitted. At that time bituminous coal was selling for $1.81 per ton; coke, $4.70 per ton; anthracite coal, $5.72 per ton; oil, $.02275 per gallon.

On January 15, 1922, prices for fuel other than GAS, showed a tremendous increase. These increases are interesting because they are facts. They are taken from our own books. They show what the Gas Company, buying in large quantities, had to pay:

	July 1, 1915	January 15, 1922	Per cent Increase
Bituminous Coal	$1.81 per ton	$ 4.88 per ton	114 %
Coke	4.70 per ton	11.93 per ton	153 %
Anthracite Coal	5.72 per ton	11.39 per ton	97 %
Oil	.02275 per gal.	.058 per gal.	154 %
GAS	.80 per 1000 cu. ft.	*1.00 per 1000 cu. ft.	25 %

* *Price of $1.00 per 1000 cubic feet of gas applies to all meters read on and after February 1, 1922.*

The foregoing figures, fact-full in their brevity, point out clearly how basically economical GAS is for home and industrial use.

To the housewife, eager to conserve, GAS offers opportunity to cut down household expense for cooking and heating. To the manufacturer Gas Service insures against any interruption of factory production because of failure of fuel supply.

The indisputable proof of the economy of GAS is the increase in the prices of other fuels.

You Can Do It Better With Gas

The Peoples Gas Light & Coke Co.

122 South Michigan Ave. Telephone Wabash 6000

Constipated People Should Read This

You can now protect yourself from the dangers and annoyances of sluggish bowel movement, torpid liver, headaches, backaches, bad breath, biliousness and dizziness, by the use of Dilaxin—the tablet form of a famous prescription for constipation. Dilaxin gives natural action and is not a purge. It has the necessary elements to stimulate human elimination to a normal and healthy state.

Dilaxin keeps the internal organs clean and healthy. If you are troubled with constipation get a box of Dilaxin today and you will enjoy a new health.

All druggists the world over sell it at fifty cents for forty tablets.

Sole Distributor, Marmola Co., 57 Garfield Bldg. Detroit, Mich.

Cuticura Soap —Is Ideal for— The Complexion

Soap, Ointment, Talcum. Sold everywhere. Free sample address: Cuticura Laboratories, Dept. X, Malden, Mass.

RESORTS AND HOTELS

Palm Villa Hotel Fruitland Park, Florida

In a beautiful orange grove in Central Florida. Modern conveniences. Table of uniform excellence. Golf, bathing, fishing, hunting, good roads. Good water, highly healthy climate. Rates $35 per week.

The Surf—Interviews arranged by appointment for fall and winter leasing of residential apartments. Fredric C. Skillman, Manager. Telephone Lake View 7000. Surf St. at Pine Grove Ave.

Tribune advertisements are the straight and narrow road to economy in buying.

RESORTS AND HOTELS

MIAMI, FLORIDA

Where Winter is turned to Summer
Free Booklet—Miami Chamber of Commerce, Miami, Florida

Rogers Park Apartment Hotel

Sheridan Road at Pratt Boulevard
Telephone Sheldrake 2000

GOODRICH STEAMSHIP LINES

MUSKEGON GRAND HAVEN GRAND RAPIDS
Phone Randolph 6075
Docks Michigan Avenue Link Bridge and River

"SUMMERTIME ALL THE TIME" IN
FLORIDA

For information write INFORMATION BUREAU
138 W. Bay St., Jacksonville, Florida

HEALTH RESORTS

MOUNT CLEMENS MINERAL BATHS

World renowned for Rheumatism, Nervousness and that run-down condition. Open all the year. Twenty miles from Detroit. Mount Clemens electric car meets Michigan Central train No. 16 at Detroit. Write for booklet.

Business Men's Association, Mt. Clemens, Mich.

Hot Springs National Park

Write for information and illustrated literature to the BUSINESS MEN'S LEAGUE, Hot Springs, Ark.

RESORTS—FOREIGN
Ocean Travel.

ROYAL MAIL TO BERMUDA

"The Comfort Route"

By Palatial Trans-Atlantic Liner
"ARAGUAYA"
17,500 Tons Displacement

From NEW YORK every Saturday
Attractive Inclusive Rates

THE "ARAGUAYA" is the largest and most luxurious steamer in the Bermuda trade.

EUROPE Regular Sailings by the famous "O" Steamers

The Royal Mail Steam Packet Co.
117 West Washington St., Chicago
Telephone Dearborn 1367
Or Any Steamship Ticket Agent

RESORTS—FOREIGN
Ocean Travel.

CUBA JAMAICA

One Way Fares Havana	NEW SERVICE FROM Boston to Havana and Kingston by the Canadian Pacific S. S. Sicilian
$64 UP Kingston $102 UP	Leave Boston Feb. 3 Arrive Havana Feb. 9 Leave Havana Feb. 10 Arrive Kingston Feb. 13 Leave Kingston Feb. 14 Arrive Havana Feb. 17 Leave Havana Feb. 19 Arrive Boston Feb. 25 Reservations and tickets from R. S. ELWORTHY Gen'l Agt. Pass. Dept. CANADIAN PACIFIC 46 N. Dearborn St. Chicago

FREIGHT DEPARTMENT
209 S. La Salle St., Chicago

California and Hawaii via Panama Canal

A Raymond-Whitcomb Cruise, leaving New York, Feb. 18. Visiting Cuba, Porto Rico, Virgin Islands, Panama Canal, Salina Cruz and Tehuantepec in Mexico, Los Angeles, San Francisco, the Hawaiian National Park and the famous Active volcano Kilauea, Hilo and Honolulu, returning to San Francisco. Optional Eastward trip by sea or rail. Rates $750 up.

Raymond & Whitcomb Co.
112 South Dearborn St., Chicago
Telephone State 6200

RESORTS—FOREIGN
Ocean Travel.

NASSAU BAHAMAS

The World's Finest Climate and Your Favorite Sport Not Three Days From New York.

Break the daily grind by a trip to this charming British Colony—return rested and fit.

Strs. Munargo (new) and Munamar, oil burners, with de luxe suites, small dining tables—no finer ships in the southern trade. Leave every Saturday, arriving the following Tuesday A. M.

MUNSON STEAMSHIP LINES
111 W. Washington St., Chicago
67 Wall St., New York

French Line

NEW YORK—HAVRE—PARIS

CHICAGO	Jan. 26	Feb. 25	Apr. 1
LA LORRAINE	Jan. 28	Mar. 4	Apr. 1
La TOURAINE	Feb. 4		May 27
LA SAVOIE	Feb. 11	Mar. 11	
FRANCE	Feb. 16	Mar. 23	Apr. 13
ROCHAMBEAU	Feb. 18	Mar. 25	Apr. 29
PARIS	Feb. 21	Mar. 15	Apr. 6

NEW YORK—VIGO (Spain) HAVRE

ROUSSILLON	Feb. 11
LA BOURDONNAIS	Mar. 11

TOURS IN ALGERIA & MOROCCO
Sailings from Bordeaux or Marseilles
Three and four week motor trips

Write for interesting descriptive literature

CHAS. KOZMINSKI, Gen. Western Pass. Agt.
133 N. Dearborn St. Phone Central 8233

CLARK'S 18th ORIENT CRUISE

by superb S. S. Empress of France, 18,481 gross tons, 18 days in Egypt and Palestine, etc., Feb. 11, 1922; 74 days, $1000 and up. Including Hotels, Guides, Drives, etc.

ILLNESS FORCED A FEW CANCELLATIONS; GOOD ROOMS, INCLUDING SOME WITH PRIVATE BATH, NOW ON SALE FOR 17TH CRUISE, FEB. 4, AND 18TH CRUISE, FEB. 11.

UNIVERSAL MARINE AGENCY, 142 So. Clark St.
J. D. O'LEARY, 155 W. Monroe St.

RESORTS—FOREIGN
Ocean Travel.

New York to South America on U.S. Government Ships

Fastest Time

to Rio de Janeiro, Montevideo and Buenos Aires. Finest ships—American service—American food—American comforts. Sailings from Pier 9, Hoboken.

AEOLUS	Feb. 2	Mar. 30
HURON	Feb. 16	Apr. 13
AMERICAN LEGION	Mar. 2	Apr. 27
SOUTHERN CROSS	Mar. 16	

For descriptive booklet, address
Munson Steamship Lines
Conway Bldg. Chicago, Ill.
Managing Operators for
U. S. SHIPPING BOARD

WEST INDIES CRUISES

From New York to Havana, Jamaica, Panama Canal, Venezuela, Windward and Leeward Islands, Virgin Islands, Porto Rico, Nassau and Bermuda.

MEGANTIC (20,000 tons disp.)
Feb. 18, March 29

Largest dimensions of any steamship sailing to the tropics. Over 25 years' cruise experience. Apply cruise department for booklet and detailed information. Two days and one night at Panama Canal. Bookings to any port of call.

No passports required. $300 and upwards

WHITE STAR LINE
Chicago: F. C. Brown, West. Pass. Agt.
84 N. Dearborn St.

Advertise in The Tribune

INJURY TO STATE SEEN IN CON CON FIGHT ON CHICAGO

"The state of Illinois must preserve its unity as a state, and in preserving that unity its political future ought not to be overshadowed by an act of great political injustice which will permanently establish lines of sectional division between the larger and smaller communities. The proposal of the constitutional convention is of importance not merely for the present but for the whole future of this state."

This argument against the proposal to restrict the representation of Cook county in both houses of the general assembly, now pending before the constitutional convention, was issued by the citizens' committee for popular representation, of which Augustus S. Peabody is chairman. Its membership is composed of Chicago men and women prominent in every activity.

County Deprived of Rights.

The failure of the general assembly to reapportion the state into senatorial districts since 1901, the argument sets forth, has not only deprived Cook county of its representation in both houses on the basis of the present rule but also of its proportionate representation in the constitutional convention, composed of two delegates from each senatorial district.

The plan adopted by the constitutional convention in committee of the whole Dec. 20, 1920, cites the pamphlet, would restrict Cook county in both houses and larger counties in one house. Under this plan the senate is to consist of fifty-seven members, of which Cook county is to have nineteen. Each county is to have one representative, and one additional representative for every 50,000 of population. This would give Cook county 35 and 33 1-3 per cent of the senate and house, respectively, whereas its population is about 47 per cent of the state's.

Violates Fundamental Law.

"The plan of limited representation is opposed to the fundamental principles of American government," continues the argument. "Unsatisfactory conditions as to representation in a few other states constitute no argument in favor of the adoption of a bad plan in Illinois."

The contention that radical movements start in urban communities is countered in the booklet by the citation of the greenback, the populist, the granger, and several other radical movements that started in rural communities.

The fact that members of the lower house from Cook county are inclined to be "wet" should not restrict the county's representation, continues the Citizens' committee.

Doctrine of Total Depravity.

"This argument proceeds upon the theological doctrine of 'total depravity,' and assumes that because the majority of the people of one portion of the state have not agreed with one particular matter of governmental policy, their influence in government should therefore be reduced or withdrawn. Pushed to its logical extreme, it would lead to a complete denial of self-government, or of any share in representation to Cook county."

MELVILLE E. STONE TO ADDRESS DINNER OF COMMERCIAL CLUB

Melville E. Stone, general manager emeritus of the Associated Press, will speak tomorrow at the Commercial club dinner in the Blackstone hotel.

MELVILLE E. STONE

Old friends of Mr. Stone's from the industrial, commercial, and professional life of Chicago will gather to welcome and listen to the address. Most of the banqueters knew Mr. Stone when he was establishing the Chicago Daily News years ago. He has been a journalist for fifty years. It was he who reorganized the Associated Press. Mr. Stone's subject will be "Some of Our Problems."

G. O. P. CAMPAIGN FOR CONGRESS TO BEGIN EARLY

Washington, D. C., Jan. 19.—[Special.]—Representative Simon D. Fess of Ohio tonight was elected chairman of the national Republican congressional committee for the third time to conduct the campaign to elect a Republican congress.

Republicans in congress feel that it will be necessary to organize for the congressional elections of 1922 as quickly as possible. They now have a heavy majority in the house, due to the Republican landslide of 1920, and in the natural order of things this would be cut down in an off year.

WHAT A DIFFERENCE

A Little Hair Can Make!

Thin, Unhealthy, Hair Can Make Even A Pretty Woman Look Plain.

Don't be discouraged if your hair spoils your looks. A treatment, three times a week with Ferond's Hair Grower works wonders with the thinnest, most lifeless hair. Thousands of women owe their rich, luxurious hair to Ferond's Hair Grower. Why not try a bottle? Ask your druggist. Your money back without question if Ferond's fails.

The Julee Ferond Company, 126 West 23d Street, New York

FEROND'S (MILNSHAW) HAIR GROWER

Mandel Brothers

Moderately priced frock shop, fourth floor.

Spring modes are forecast in women's and misses'

Taffeta and crepe silk frocks

at an extremely low price

Developed in silken fabrics fashion-approved for spring, and taking their inspiration from high cost, exclusive models, these frocks are eminently desirable for afternoon and informal occasions.

Roshanara crepe frocks
Crepe de chine frocks
27.50
Canton crepe frocks
Taffeta silk frocks

—in newest color-tones and black. Novel trimming touches add individuality. Three representative styles are sketched above. Fourth floor.

Mandel Brothers

Hat section, fifth floor

For wear here and in the south:

'Tween-seasons hats—new, clever

and priced very attractively

Gay colored hats, alilt with springtime verve. Novel are the myriad hues of soft silk and satin hats; jaunty the upturned brims; stunning the new straws and fabrics. And so low a price so very early in the year invites to instant choosing. Fifth floor.

Henna, old blue, pheasant, jade,
12.50
periwinkle, rose or red

The group includes hats for miss and matron; hats in subdued colors admirably adapted for travel wear, and sunshine sports hats for the southland, as well as many shapes of silk and satin adroitly combined with straw. Three styles sketched.

Girls' new-vogue hats, 6.95 to $10

A collection of late hats for girls "six-to-sixteen"—very simple, very girlish fashions.

100 children's banded streamer hats reduced to $1

CHAS. A. STEVENS & BROS.

A COMPLETE, EXCLUSIVE SPECIALTY SHOP FOR WOMEN

January Sale Features

Remarkable Values in

Crepe de Chine and Radium Silk Underwear

$2.95

Light Blue Peach Orchid Flesh

THERE is always a fascination about new undergarments and the very lovely group illustrated is exceedingly interesting, both in the low prices and the fine quality of material and workmanship.

Step-in Chemise of Crepe de Chine is made with a yoke trimmed with val. lace and embroidered batiste and tucks. In Flesh, Peach, Light Blue and Orchid. **$2.95.**

Knicker of Radium Silk trimmed with hemstitched ruffle and tiny tucks. In Flesh and Black. **$2.95.**

Crepe de Chine Bodice has Duchesse lace, inset of tucked georgette and tiny flowers for trimming. In flesh only. **$2.95.**

Vest Chemise of Crepe de Chine with band of Duchesse lace at top—self shoulder straps, in Flesh, Peach, Light Blue and Orchid. **$2.95.**

Step-in Drawers to match—in some colors as vest. **$2.95.**

Step-in Chemise with val. lace and ribbon rosebuds. The colors are Flesh, Peach, Light Blue and Orchid. **$2.95.**

LINGERIE—MAIN FLOOR.

BLOUSES

$5.00 Value
In white tailored Tub Silk Wash Blouses with circular or deep pointed flat collar. Reduced to
$2.95

$8.50 Value
In Crepe Georgette Blouses. Reduced to
$3.95

$10.00 to $15.00 Value
In Crepe Georgette Peasant Blouses or Crepe de Chine Blouses. Reduced to
$5.00

$12.00 to $15.00 Value
In beaded or embroidered Crepe Georgette or Crepe de Chine Blouses. Reduced to
$7.50

$18.50 and $20.00 Values
In Suit Blouses with beads or embroidered designs. Reduced to
$10.00

$3.50 and $3.95 Values
In Blouses of French Voile, embroidered or with Irish lace trimming. Reduced to
$1.50

$5.00 and $6.50 Values
In French Voile or Organdie Blouses. Reduced to
$2.95

BLOUSES—SECOND FLOOR.

Hosiery

All Silk Drop Stitch, $2.95
Black and brown drop stitch, best quality hosiery, $3.50 and $4.00 values,
$2.95

Hand Embroidered Clocks, $2.95
Black Silk Hosiery with lisle tops and soles for service comes with hand embroidered clocking in several colors. Broken lines specially priced,
$2.95

Black pure silk Delmar Hosiery with elastic lisle tops and soles. Made full fashioned,
$1.95

Semi-Chiffon Silk $2.50
Sheer weight black silk Hosiery with lisle tops and soles, made full fashioned,
$2.50

Children's Lisle Ribbed Hose Reduced to 25c
Brown and black ribbed lisle with fashioned feet. Broken line of sizes, 50c and 75c quality reduced to
25c

HOSIERY—MAIN FLOOR.

Children's Underwear Reduced to Close

Sizes range from 4 to 14 years.

Children's Vests and Drawers, winter weight cotton, reduced to **58c**
Children's Vests and Drawers, wool mixture, **95c**
Children's Union Suits, wool mixture, **$1.45**
Children's Union Suits, winter weight cotton, **$1.25**

KNIT UNDERWEAR—SECOND FLOOR.

TOILETRIES

The original "Johann Maria Farina" Cologne, specially priced at
89c

Leichner's Face Powder, special at
29c

Dralles Illusion Essence—Lily of the Valley, Lilas, Rose, Jasmin and Violet odors; special,
78c

Harnisch Nail Enamel, special at
29c

Rigaud's "Un Air Embaume" Face Powder, all tints,
$1.00

TOILETRIES—MAIN FLOOR.

Knit Underwear

$7.00 Mercerized Silk Union Suits, ankle length, reduced to **95c**
$2.00 Black Wool Tights for **95c**
$3.00 Black Wool Tights for **$1.45**
$3.50 Black Mercerized Tights, **$1.95**
$3.00 Mercerized Silk Union Suits, pink or white, knee length, winter weight, at **$1.95**
Glove Silk Vests in pink at **$1.95**
Glove Silk Bloomers in the popular shades, **$2.95**

KNIT UNDERWEAR—SECOND FLOOR.

Gloves

Broken lines of Kid Gloves in one and two clasp styles, some light and medium weight French Kid in black, white and colors. Values to $4.25. Reduced to
$2.65

Broken lines of African Cape Gauntlets with strap and shirred wrists in black and street shades, reduced to
$3.75

Broken lines of short Kid Gloves, values up to $3.25. Also some white Kid Gauntlets in this lot. Values to $5.00. All reduced to
$1.85

Kayser wool knit Gauntlets for children; come in gray, navy and brown. $1.00 value. Reduced to
65c

GLOVES—MAIN FLOOR.

FOOTWEAR

Four Special Lots of High-Grade Footwear Reduced for Quick Clearance

BOOTS
560 pairs of fine Black or Brown Russia Calf Walking or Dress Boots that formerly sold up to $15.00, reduced to
$5.00

LOW SHOES
780 pairs of Afternoon Strap Slippers, Welt Oxfords and One-Strap Pumps, including many styles in small and large sizes, narrow widths, that formerly sold up to $12.50, reduced to
$3.95

OXFORDS
550 pairs of choice Oxfords in black or tan Russia, black or brown kid and Scotch grain that formerly sold up to $12.50, reduced to
$5.95

AFTERNOON PUMPS
1,375 pairs of Afternoon Pumps in strap effects, in patent leather, black kid and black satin, high or low heels, including several new styles that have just been received, reduced to
$7.95

1,000 pairs of Wool Spats, all desirable colors and sizes, formerly $3, reduced to
$1.95

MAIN FLOOR—WABASH SIDE

CORSETS

Greatest Values We Have Ever Offered

Broken and Discontinued Lines and Soiled Models of French and American Make

Remarkable Savings

Splendid Assortment for Girls and Small Women. Broken assortment of sizes for the extra full figures at **$3.00, $5.00 and $7.50.**

Laced-in-Front and Laced-in-Back Corsets.

Group 1
Now $2.00
Corsets formerly priced $3.00 to $7.50.
Materials: Satin, Broche and Batiste. Sizes 20 to 23.

Group 2
Now $3.00
Corsets formerly priced $5.00 to $10.00.
Materials: Broche and Coutil.

CORSETS—SECOND FLOOR.

Girls' new shirtwaist dresses

at 8.75

Checked gingham waist, with frill of the same material, combined with detachable plaited skirt of navy serge, the style sketched. In 10, 15 and 17-year sizes only. Fourth floor.

Mandel Brothers

In the blanket section, eighth floor.

Plaid all-wool blankets

at 6.90 pair

Full-sized blankets, 66x80 inches, woven of virgin wool and weighing 4½ pounds to the pair; finished with neatly stitched ends; in a choice of blue, pink, gray and tan block plaids. Extra special.

Plaid all-wool blankets, at 9.15 pair

70x84-inch size, firmly woven and with soft finish; block plaids in blue, pink, gray and tan with white; edges with 3-inch binding of soisette.

Silk mull covered comforters, at 7.85 each

The filling is a very fine grade of cotton; the cover silk mull in a pleasing choice of figured designs, with plain border and back. Eighth floor.

SELECT REFEREE FOR TITLE MAT CONTEST TODAY

Referee and judges of the championship wrestling match between Johnny Meyers, claimant of the middleweight title, and John Kilonis, to be conducted by the 132d infantry in the Second regiment armory next Wednesday night, will be named today when a joint meeting of all parties will be held with the city athletic commission.

According to Father O'Donnell, who represents the 132d infantry, Col. John V. Clinnin will be the third man in the ring. Col. Clinnin acted for the regimental shows last year and gave satisfaction, according to Father O'Donnell. Although the articles state the referee shall be named by the principals three days before the contest, it is expected the wrestlers will agree to Col. Clinnin.

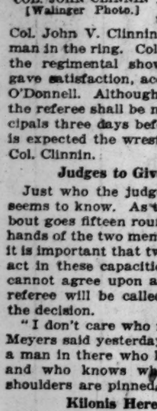

COL. JOHN CLINNIN [Walinger Photo.]

Judges to Give Decision.

Just who the judges will be, no one seems to know. As the decision, if the bout goes fifteen rounds, will be in the hands of the two men selected to judge, it is important that two competent men act in these capacities. If the judges cannot agree upon a winner then the referee will be called upon to render the decision.

"I don't care who referees," Johnny Meyers said yesterday. "All I want is a man in there who has good eyesight and who knows when a man's two shoulders are pinned."

Kilonis Here Sunday.

Kilonis will arrive in Chicago on Sunday and will work at the Arcade gymnasium in the afternoon. He will also appear at the same place on Monday and Tuesday and on Wednesday will step on Kid Howard's scales to make 160 pounds at 3 o'clock in the afternoon.

Indications are that a number of women will witness the contests. Matchmaker John "Doc" Krone yesterday asserted numbers of requests have been received from the fair sex who know the bouts will be conducted in an orderly fashion by the soldier organization.

Tickets are on sale at 129 North Dearborn street and 153 North Clark street.

JAKE SCHAEFER DEFEATS CONTI

Playing in excellent form, Jake Schaefer defeated Roger Conti in both the afternoon and evening 18-2 balk line billiard matches at Mussey's yesterday. Schaefer won the afternoon block, 400 to 175, in eight innings, and took the evening match, 400 to 275, in eleven innings. Schaefer had a high run of 123 in the night block and Conti 100. The final two blocks will be played today at 3 and 8 o'clock.

NOTES OF CUE ROOMS

Fitzpatrick is leading the race for the south side district title in the state amateur three cushion tournament at Haight's, having won six games without a defeat. Following are the results of matches last night:

Crane, 35; Hunnesbein, 27. Burke, 35; Waldrake, 31. Fasking, 35; Garlick, 14. Fitzpatrick, 35; Martin, 28. Fills, 35; Hunnesbein, 27. Herschman, 35; Crane, 21. Waldrake, 35; Fasking, 20. Fitzpatrick, 35; Evans, 26. Terschman, 35; Mills, 27. Burke, 35; Martin, 31.

Six games were played in section 1 of the northwest side district at Reading's as follows:

...erson, 35; Annese, 33; Kopp, 35; Kessler, ... Annese, 35; Kopp, 34. Kessler, 35; ...nese, 24. Iverson, 35; Thompson, 24.

Henry Gruger, representing Wilson & Laughlin's, won the west side district section title at McGarry's with four victories. Results of games follow:

Gruger, 35; Cline, 14. Gruger, 35; Brayton 34. Brayton, 35; Gavin, 32.

Scheffner and Foster were the winners last night in the northwest district, each winning two games at the Casino.

Swanlund won the north side district title by beating Forest, 35 to 25, at Singer & Spokes.

Cornelison [35] beat Mann [33], 35 to 25, in the three cushion tournament at Foley's. Tonight Nesseresmith [27] plays Pivan [33].

Harris defeated Holzer [42], 48 to 40, in 88 innings in a three cushion City league billiard match at Schaefer's yesterday. In tonight's game at Schelling's Kleckhefer [60] plays Helberg [42].

GASOLINE ALLEY—THAT MAKES THREE FOR RACHEL

Babe Ruth After Landis; Wants Another Hearing

BY IRVING VAUGHAN.

"Babe" Ruth, the mighty, who helped to draw over 1,200,000 patrons through the Yankee turnstiles last season, is camping on Judge Landis' doorstep. Bambino, who a few months ago defied the commissioner and O. B. rules by going barnstorming, now admits he overplayed his hand and he's seeking an opportunity to plead his case before Landis, who set him down until May 20 next and fined him his world series pot of about $3,200.

BABE RUTH. [TRIBUNE Photo.]

Last night Ruth said he had made two attempts to make an appointment with the commissioner. He phoned the latter's office Wednesday and again yesterday and both times was informed Landis was confined to his home because of illness. "Babe" will try his luck again today; also tomorrow if necessary.

What Ruth wants is a lighter sentence. He thinks that if he can get Landis to listen to him for a few moments the commissioner will consider the case from a different angle. The hero slugger claims to have a couple of good arguments that haven't been presented. One point he is likely to bring out is that if the anti-barnstorming rule had been properly explained to him he might have acted differently.

Judging by Landis' attitude in the case Ruth hasn't got a chance. However, it will do him no harm to "tell it to the judge," and, in turn, have the judge tell it to him. Cols. Ruppert and Huston, owners of the Yanks, when here a few days ago, talked with Landis and it is a good bet that they informed the commission that he could expect a visit from the noted athlete.

Ruth, who is playing at the State-Lake, will be here until Sunday night. His vaudeville tour has many weeks to run and if he desires he can extend it well into April. If he does he will cut out the training trip and thus the Yankee owners would suffer some more because their best gate attraction would be missing. However, if the judge gives him just a little encouragement "Babe" will not be late in getting to the New Orleans camp.

FARM and GARDEN BY FRANK RIDGWAY

HOW TO TAN HIDES FOR ROBES AND RUGS.

HIDES that come from cattle, sheep, and goats are so low in price this winter that many farmers say they do not get enough to pay for the skinning. When hides are as cheap as they are now they are often worth more tanned and made into robes and rugs than they are on the market.

The following instructions for tanning come from the University of Nebraska: The tanning of the hide begins when it is green. Spread out the hide immediately after it is removed from the animal, salt the flesh side heavily, and fold and roll fresh side in. After a week soak the hide in water until it is soft. Then clean it and remove all the flesh and inner membrane that adheres to the hide proper. This is called fleshing.

In fleshing stretch the hide over the top of a barrel or a similar smooth surface so it can be easily scraped with a dull knife. In case of sheep and goat skins clean them with a fairly strong solution of soap and salsoda.

When the cleaning and fleshing have been finished tan the hides in a liquid drawn from three pounds of scalded bran, add one gallon of soft water, one pound of alum, one-fourth pound of salt, and three tablespoonfuls of borax. Make enough solution to cover the hide. It takes two weeks to tan light hides and four weeks for the heavy ones. To make the robes soft work the hides when they are drying. Double the salt added in the tanning solution if the hide has not been salted and rolled up for a week.

JEFF GROMELL SETS NEW MARK IN PIN LEAGUE

Jeff Gromell gave the Industrial Commercial league bowlers a new mark to shoot at last night when he tumbled the pins for a 288 count. The big game gave the team a score of 1,037. The two totals are records for the league. Despite the flash, Gromel's team, the Chicago Tunnels, lost two games to the Wilders.

Marty Moran hung up an average of 216 1-3, which is a record in the Central Business Men's league. He had counts of 190, 210, and 249. His heavy work gave the Thomas Moundings a double win over the Meinraths.

Logan Square Skaters Beat Norwegian American

Logan Square A. C. defeated the Norwegian American A. A. skating team in a one mile pursuit race on the Logan Square rink last night. Eddie Reed lapped the field for the winning team. In the one mile invitation Julian Steinmetz was the victor with Oscar Lundgoot of the Norwegian American A. A. second.

ROUSH TO STAY WITH REDLEGS, HERRMANN SAYS

Cincinnati, O., Jan. 19.—August Herrman, president of the Cincinnati Nationals, today said Ed Roush, center fielder of the Reds, will neither be traded nor sold.

"Nothing has been said about the salary to be paid Roush, but the demands that he makes in the form of a contract are impossible of approval," Herrmann said.

Herrman made this statement when shown a dispatch from Oakland City, Ind., Roush's home, quoting Roush as saying that he will play ball in Cincinnati or quit the game. Roush is also quoted as saying that the Cincinnati club will have to come to his terms.

AMATEUR BOUT RESULTS.

The amateur final bouts held at Ferretti's loop gym last night resulted as follows: Pete Erno beat J. Berlin, 3 rounds at 122 pounds; John White beat Tom Jordan, 3 rounds at 135 pounds; D. Morris beat E. McDermid, 4 rounds at 140 pounds; Tom White beat S. Grodek, 4 rounds at 115 pounds; Frank Falk beat G. Werner, 3 rounds at 145 pounds.

BURMAN IS MATCHED TO BATTLE SCHAEFFER

Joe Burman, popular bantamweight of the west side, and Frankie Schaeffer, south side featherweight, yesterday were matched to box ten rounds before the club offering the best inducements. After considerable bickering Managers Tommy Walsh and Jim Mullen agreed upon the weight, which will be 126 pounds at 3 o'clock on the day of the contest.

FRANKIE SCHAEFFER.

Articles will be signed and forfeits posted today. William J. Frazier of the Kenosha A. C. and Frank Mulkern of Milwaukee are bidding for the match, which will be given to the club offering the best purse. The bout will be held early next month, the exact date to be announced today.

An Attractive Match.

"It should be one of the most attractive matches staged in the vicinity of Chicago this winter," Jim ("Tex") Mullen said. "Both fighters have numbers of friends, and I am sure they will box before a capacity house. Schaeffer will have a weight advantage of not more than three pounds when they start boxing, despite the fact Burman is a bantamweight."

Both boxers will start training today and the main event will be supported by an eight round semi-windup and two six round preliminaries. Herbie Schaeffer and Bud Taylor may be matched for the semi-windup.

White Returns Today.

Charley White, local lightweight, who won a decision over Johnny Dundee in Boston last Monday, will arrive in Chicago today for a conference with Manager Jim Mullen regarding a bout with Bennie Leonard in Madison Square Garden next month.

* *

Jack Sharkey, New York bantamweight, was in Chicago yesterday for a few hours on his way to Hot Springs. Sharkey has taken on weight and after a few weeks at the springs will be in shape to fight again.

* *

Harry Hockstadter, manager of Pal Moore, who will box ten rounds with Earl McArthur at Sioux City, Ia., on Jan. 26, yesterday sent a $400 forfeit to the promoters for weight and appearance. Moore, who has been working at the Arcade for the last two days, will start boxing today. He will trade punches with Charley Glazer and Sammy Frager.

Frisch Given Big Coin to Sign for Two Years

New York, Jan. 19.—Frank Frisch, star infielder of the New York National league club, today signed a two year contract at a substantial salary increase, which Vice President John McGraw stated would make him one of the highest salaried players in baseball. The amount was not made public.

SINAI TO SWIM FORT WAYNE "Y"

Sinai Social Center tankers will meet the Fort Wayne, Ind., Y. M. C. A. team in a dual meet in the Sinai pool on Jan. 28. The Sinai team is both outdoor and indoor champion of the A. A. F., while the Fort Wayne team is state champion. Eight events will be decided.

CHESS

FRENCH DEFENSE.

WHITE.	BLACK.
1. P-K 4	P-K 3
2. P-Q 4	P-Q 4
3. Kt-Q B 3	PxP [a]
4. KtxP	Kt-Q 2
5. B-Q 3	K Kt-B 3
6. P-Q B 3	KtxKt [b]
7. BxKt	Kt-B 3
8. B-B 2	B-K 2
9. Kt-B 3	Castles
10. Castles	PxQ Kt 3
11. Q-Q 3 [c]	B-Kt 2
12. R-K sq	Q-Q 3
13. B-Kt 5	P-Kt 3
14. Kt-K 5 [d]	K R-Q sq [e]
15. Q-R 3	Kt-R 4
16. P-K Kt 4 [f]	B-B
17. PxKt	Q-K 2
18. PxP	B PxP
19. KtxKt P [g]	Q-B 3
20. P-K B 4	BxP
21. KtxB	QxKt
22. R-K 3	R-Q 4
23. R-Kt 3 ch	K-B sq
24. R-K B sq	Resigns

[a] Or Black can play 3. . . . Kt-K B 3 at this point, but it is just a choice of moves. Exchanging pawns has the merit of preventing White playing P-K 5 afterwards. Black's next move follows lines favored by Rubinstein.

[b] The only possible advantage about this exchange was that it caused White to lose a move defending the bishop, but as Black did not get any better developments from it, there does not seem much in it. 6. . . . B-K 2 or P-Q Kt 3 are quite good alternatives.

[c] This kind of attack requires the greatest care in meeting, and Black would have been better off now with his other knight. And Black's 12th move hardly looks strong enough, for why not 12. . . . Q-Q 4; 13. P-Q 4, Q-K R 4. There was either rook to Q sq afterwards, with P-Q B 4 to help matters along. And if 13. . . . B-Kt 5, P-R 3 was still playable.

[d] Had the Black Q been at Q 4 this would have been impossible, or rather would have met with instant retribution. White handled this part of the game in a most instructive manner, for he could only rely on gradually improving his position for the next few moves.

[e] Probably he was afraid of 15. B-R 6. But 14. . . . Q R-Q sq was no worse, and then the K-R could always go to K sq if necessary. Or 14. . . . Kt-Q 2 threatening P-K B 4 afterwards had possibilities about it. If White then played the B-R 6 he shut off the attack by his own queen until he moved the bishop again.

[f] A strong move, to which the best reply was not made. 16. . . . Kt-Kt 2 avoided the opening made by the pawn in his defense. Admittedly Black had a most difficult task in defending successfully, but giving up the knight made the position weaker.

[g] Unanswerable, for if 19. . . . PxKt; 20. BxP and Black could never have escaped with his king so exposed. The piece was only temporarily given up, and then the rooks did the rest. 23. . . . R K Kt 4 was met by 24. Q-R 7 ch, K-B sq; 25. Q-R 6 ch &c. The best part of the game is the way the winner took the fullest advantage of what were no more than inferior moves at first, but speedily became errors when White got the necessary forces into action.

BIKE DEALERS PLAN RACE FOR AMATEUR RIDERS

The Associated Cycle Dealers of Chicago yesterday appointed a committee to help make the six day bike race, starting at the Coliseum on Feb. 12, the biggest event of its kind ever held here. The dealers are also trying to arrange a twelve hour team race for Chicago amateurs to be held over the indoor track the day before the six day race starts.

Plans for a parade to welcome the foreign riders upon their arrival here were also discussed and will be taken up with the committee of thirty-five aldermen appointed yesterday by Mayor Thompson to act as a civic entertainment committee at the race.

ENTRIES TO MEET CLOSE TONIGHT

With the closing of entries today for the fifth annual indoor handicap track and field games of the I. A. C. to be held in the Broadway armory on Jan. 27, nominations will be turned over to Frank A. Martin, official handicapper of the Central A. A. U.

The allowances will be announced the first part of next week.

According to Charles A. Dean, chairman of the I. A. C. athletic committee, a large entry has been received and the most successful meet in the history of the event will be held.

ATTENTION, MEN! THIS GOLF LINKS FOR WOMEN ONLY

New York, Jan. 19.—Women golf devotees here have launched the organization of a club and acquired an option on a site for a course on which women only will be permitted to play.

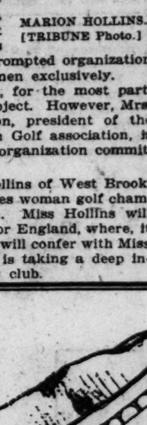

MARION HOLLINS. [TRIBUNE Photo.]

It long has been the custom of golf courses throughout the country for female golfers to give men players full sway and right of way on Saturdays, Sundays, and holidays. It was a desire to get away from this restriction that prompted organization of a club for women exclusively.

Eastern women, for the most part, are behind the project. However, Mrs. Hathaway Watson, president of the Women's Western Golf association, is a member of the organization committee.

Miss Marion Hollins of West Brook, N. Y., United States woman golf champion, is chairman. Miss Hollins will leave next week for England, where, it is understood, she will confer with Miss Cecil Leitch, who is taking a deep interest in the new club.

Any Motor will Run Better with a WINTERFRONT Automatic Radiator Shutter

Opens and closes automatically. The Winterfront is a very simple and extremely effective device for automatically controlling the motor temperature. By keeping out all cold air it establishes summer condition for the motor in the shortest possible time. Reduces the use of the choke and the over-rich mixture that fills the crank case with raw gas (kerosene) and dilutes cylinders with carbon. Saves the motor. One repair bill saved will more than pay for the Winterfront. Used with much profit, pleasure and comfort from September to May. Sold and installed by motor car dealers.

Made and guaranteed by

PINES MANUFACTURING COMPANY

498-10 North Sacramento Blvd. Chicago, Illinois

Subscribe for The Tribune

The price is remarkable—but so is the guarantee!

$24

Suit or Overcoat to Special Order!

No one will deny that $24 is a remarkable price for a genuine made-to-order suit. It is the lowest price at which we have ever retailed Royal Tailoring, either before, during or since the war.

But this price is no more remarkable than the quality we propose to give you—nor the guarantee we put back of that quality.

Read the plain and definite wording of this guarantee as printed above. We not only bond ourselves to deliver satisfaction, but we forbid you to accept, pay one penny for, anything less!

During this Clearance Sale we have lowered our prices beyond all precedent—because we must have room quickly to take care of new Spring shipments. We've taken some of our finest grades, repriced them to our $30 line—and then discounted them 20%—making the price $24!

But we have not lowered our quality, nor your assurance of that satisfaction, one hair's breadth.

20% Discount Sale—$30 less $6=$24

6-DAY SCHEDULE DELIVERY—BACKED BY AN ALL-INCLUSIVE GUARANTEE OF SATISFACTION OR MONEY BACK

At Manufacturing Plant, from 8:30 to 5:15 Daily, including Saturday

731 South Wells Street, corner Polk One block south of Harrison St. Depot

THE ROYAL TAILORS

NEW YORK · CHICAGO · MILW... PAUL AND 10,000 OTHER CITIES

New J & M's

THE new Johnston & Murphy shoes are here; new styles; new ideas; new leathers; they're better than ever and, on top of everything, much cheaper. Several styles in black or tan.

$12.50

Maurice L Rothschild

Money cheerfully refunded

Southwest corner Jackson and State

Chicago Minneapolis St. Paul

ROBERT EMMET CIGARS

Exact Size

You owe it to yourself to try a ROBERT EMMET and pass judgment upon it.

Do it to-day.

Blended by the Master Blender, Charles J. Spietz

BREVAS SIZE

10c

North Side Distributor KALIS-SAMUEL, Inc. Phone Lakeview 3231 3111 N. Halsted St.

South Side Distributor P. J. RUBEY CO. Phone South Chicago 2217 9823-25 Baltimore Ave.

Sunny days in Texas this winter

Santa Fe

Galveston

Offers you surf bathing, sailing, deep-sea fishing, golf, motoring on shell roads and the comforts of Hotel Galvez, a large and luxurious resort hotel. Also it is but a short run to Houston.

San Antonio

Offers an ideal winter climate, the luxury of palatial hotels and the romance of old Spanish days.

Ask for folder descriptive of these and other Winter resort cities of Texas

J. R. Moriarty, Div. Pass. Agt. A. T. & S. F. Ry. 179 West Jackson St., Chicago, Ill. Phone: Wabash 4600

COLLEGE DEANS BACK LOWELL'S STAND ON SPORT

The attitude President A. L. Lowell of Harvard has assumed on football as it relates to college education struck chords of approval among educators hereabouts. President Judson of the University of Chicago is out of the city, and his opinion regarding the story that appeared in THE TRIBUNE yesterday could not be obtained.

WALTER DILL SCOTT. [Gibson, Sykes & Fowler Photo.]

President Walter Dill Scott of Northwestern university took a middle of the road stand, while David A. Robertson, dean of arts and literature at the University of Chicago, agreed with the Harvard educator to some extent.

"The general statement made by President Lowell of Harvard was a bold and courageous one, though it smacked of Harvard ideas in some spots," Dean Robertson said. "Other universities of the country would do well to pay heed to it. The only thing in the statement with which I do not agree is the patronizing attitude of Harvard toward some of the smaller institutions which it meets athletically.

Trips Take Students' Time.

"I do not believe in intersectional football, for the reason that the trips take too much time from the school work. We have had a good instance of this in the trip made to Princeton last fall. Although we were pleased with the results of the game, we were not altogether pleased with the way in which it hindred the school work of the men who made the trip.

"I also believe, as does President Lowell, that the increase in public interest in football has caused it to have excessive importance in college life. It is a fine thing to have sports which help in the physical upbuilding of the college student, but there is a line of demarcation between enough interest and too much interest in the sports.

"As to whether it is athletics which draws the student body to the institution, I am of the opinion that it is only the athletically inclined who pay any attention to the caliber of teams the institution supports."

President Scott's Statement.

Here is the statement of President Scott of Northwestern as dictated by him:

"The American colleges do not exist for the sake of Latin or of football. Occasionally a teacher of Latin becomes so enthusiastic for his topic of instruction that he becomes a teacher of Latin and not a teacher of men. Athletic coaches sometimes become so enthusiastic for football that they assume the function of the university to be to teach football rather than to train men.

"The college presidents of America are practically a unit on their attitude toward athletics, as well as on their attitude toward Latin. We believe in intercollegiate athletics, and we believe in Latin. We judge that if either of these is made an end in itself it assumes a position of importance detrimental to the interests for which our colleges exist.

Favors Development of Men.

"I am interested at Northwestern in the development of men. If Latin helps in this purpose, I believe in Latin, but not otherwise. If intercollegiate athletics contribute to the development of our students, individually and collectively, then I favor intercollegiate athletics.

"In the middle west our conference rules are fairly effective in eliminating professionalism. In a large degree they are effective also in eliminating excesses. Vigilance on the part of the athletic committees in securing these results is demanded constantly. Our universities and the public can scarcely appreciate the self-sacrificing services of our faculty committees on the control of athletics in each of the universities of the Big Ten."

THE GUMPS—IF THIS HINT ISN'T BROAD ENOUGH, THERE'S MORE IN STOCK

THIRD!

ROY McWHIRTER. [TRIBUNE Photo.]

ST. JOHN, N. B., Jan. 19.—Joe Moore of New York, international skating champion, today won the Canadian title for 1922 by taking one first and one second place in the final round of events in the national tournament at Lily lake. He won the 880 yards event and finished close behind Donovan of St. Paul in the three mile race.

Charles Jewtraw of Lake Placid, N. Y., the United States titleholder, finished second in the tournament with sixty points and Roy McWhirter of Chicago, third, with 50 points. Summaries:

220 yards—Charles Jewtraw, Lake Placid, N. Y., won; Joe Moore, New York, second; Bobby Hearn, New York, third. Time, :19 4-5.

440 yards—William Steinmetz, Chicago, won; Roy McWhirter, Chicago, second; Jewtraw, third. Time, :40 3-5.

880 yards—Moore, won; Leslie Boyd, Lake Placid, second; Steinmetz, third. Time, 1:35.

1 mile—McWhirter, won; Jewtraw, second; Paul Forsman, New York, third. Time 3:21 3-5.

3 miles—R. Duke Donovan, St. Paul, won; Moore, second; Boyd, third. Time, 9:34½.

SKI ASSOCIATION TO HOLD SESSION HERE TOMORROW

The annual session of the National Ski association will be held at the Randolph hotel tomorrow. The association is made up of forty clubs and delegates from all sections of the country will attend the meeting. The national meet for next year will be awarded at the meeting.

The second trainload of snow brought from Baraboo, Wis., for the slide at Fox River grove, Cary, Ill., where the national tournament will be held Sunday arrived last night. Workers have packed the snow from the first trainload on the big hill and the work of placing the second batch of the "imported weather" will go on today.

Secretary Johnny Ohs of the Norge club, which is staging the event, who returned from Fox River grove last night, declared that conditions will be ideal for jumping Sunday.

Tickets for the tournament will be placed on sale today at a booth in the Northwestern depot. Train fare and admission to the grounds is $2.50. Single admission at the gate for parties making the trip by auto will be $1.

Tribune Skate Prize Winner Loses Medal

Leon V. Emmert, winner of a lap prize in one of THE TRIBUNE Silver Skates Derbies, lost his medal while skating at Lincoln park recently. The finder will confer a great favor upon the owner by returning the medal to the sporting editor of THE TRIBUNE.

OTHER BASKET GAMES.

South Bend "Y," 31; Gary Boosters, 26.
Gary Slickers, 20; Muskies, 5.

WILL KEEP ON PLAYING

Cambridge, Mass., Jan. 19.—[United News.]—Harvard isn't the least bit likely to play a smaller part in intercollegiate football or other athletics as a result of that part of President A. Lawrence Lowell's annual report which questioned the advisability of "a public spectacle every Saturday throughout the autumn," it was learned tonight.

Harvard alumni, undergraduates, and other collegiate sports followers consider that President Lowell's ideas are by no means anything new.

At the office of the Harvard Athletic association it was pointed out that President Lowell had touched not at all upon the vulgar matter of gate receipts and that the football revenue is all that enables the H. A. A. to maintain the many other sports in which the majority of students indulge each year.

NAPERVILLE LEGION WINS.

The undefeated Naperville Legion team kept its slate clean by trimming Downers Grove Legion, 22 to 18, in an overtime game at Naperville last night. Enck and Kluckholm starred for the winners, while Rogers was a star for the losers. Lineup:

NAPERVILLE [22]	B	F	P	T	DOWNERS GR. [18]	B	F	P	T
Enck,rf	3	0	2	1	Allison,rf	0	0	1	0
Kluckholm,lf	3	0	0	0	Rogers,lf	4	2	1	0
Herman,c	2	0	0	0	Uhlhorn,c	0	2	0	0
Peterson,rg	1	0	3	0	Schultz,rg	1	0	2	2
Werhli,lg	2	1	1	1	Vaughn,lg	0	0	1	0
Munch,rg	0	1	1	0	Grunhaus,lg	0	0	0	0
Manning,lg	1	0	0	3	Kline,rf	0	0	1	0
					Johnson,lf	1	0	1	0
					Garner,c	1	0	0	0

COLLEGE BASKETBALL.

Baylor U., 24; Muskingum, 14.
Illinois, 34; Millikin, 33.
Michigan Aggies, 30; Valparaiso, 21.

LOCAL BASKET SCORES.

Bell Line, 33; Capper & Capper, 12.
Ad. Chicago Whales, 16; Lincolns, 10.
142d Field Art., 46; Suburbans, 23.
Donnelley Indians, 28; Battery E, 14.
West Side Badgers, 30; Riverside, 29.
Boys Club No. 2, 85s, 3; Eagles, 2.
B. C. No. 2, 95s, 11; Sheldon School, 10.
B. C. No. 2, 105s, 24; Hamlin Pk., 18.
B. C. No. 2, 115s, 20; Mohawks, 18.
B. C. No. 2, 125s, 35; Cent. Freight, 3.
B. C. No. 4, 90s, 14; Ogden Park, 7.
B. C. No. 5, Jones-Rites, 18; Mark White Sq. 6.
B. C. No. 5, Seebeceans, 7; Ridgemoor, 3.
B. C. No. 5, 125s, 4; Wabash "Y," 0.
Orioles, 14; C. B. C. No. 5, 2.
Alverno A. A., 26; Independence Park Arrows, 17.
Parkside A. C., 14; Teddy Bears, 8.
Wabash Orioles 115s, 14; Boys' Club No. 6, 5.
Immanuel Baptists, 17; Millard Cong., 16.

No "Rim-fire" Burns down evenly. Try the bigger, better
GIRARD
America's Foremost Cigar
IWAN RIES & CO.
Distributors
104 N. WELLS STREET
Phone: Franklin 1306

PAST WINNERS BARRED FROM TRIBUNE DERBY

BY WALTER ECKERSALL.

With Roy McWhirter of the Alverno A. A., William Steinmetz of the Norwegian American A. A., and Miss Rose Johnson of the Northwest skating club barred from future competition because of victories in former races, keen rivalry is beginning to crop out among local clubs who are laying early claims to winners of THE TRIBUNE'S annual Silver Skates Derbies, to be held on the Humboldt park lagoon Feb. 5.

FRED BUENDGEN. [TRIBUNE Photo.]

McWhirter, Steinmetz, and Miss Rose Johnson have proved their class among local skaters. They have been victors in former TRIBUNE derbies, and as a result are barred from future races in order to give other contestants a chance to win one of the prizes.

Buendgen a Favorite.

The Alverno A. A. is pinning its hopes on Fred Buendgen, who competed in the Canadian championships at St. John, N. B., yesterday. Buendgen is one of the best local class A skaters and is determined to make a strong bid for the honors. The Northwest Skating club believes it has a sure winner in either George Thomson or Harry Winterhoff, while the Norwegian-American A. A. will place its hopes in Julian Steinmetz and Oscar Lundgoot.

The Alcuin A. C. has two good skaters in Robert Krueger and L. Fanselow. The Opal A. A. will rely upon Gus Fetz, and the Logan Square A. C. has a trio of speeders in Robert and Edwin Reed and Martin Topper.

To Name Neutral Referee.

In order to be as fair as possible, officers of all local clubs will be asked to serve as officials, but a neutral referee will be named. Julian T. Fitzgerald, president of the International Skating union and Western Skating association, will be the official starter, and Ted Gross of the city playground system will be chief judge. Other officials will be named before the day of the races.

PURPLE TO PLAY MAROON TONIGHT

A conference basketball game between Northwestern and Chicago is scheduled for 8 o'clock tonight at Bartlett gym.

Chicago meets Northwestern on the track on Saturday night at 7:30 at Bartlett gym.

MORGAN PARK, 15; CALUMET, 13

Morgan Park lightweights took a close, 15 to 13, game from Calumet in the southern section yesterday at Calumet. The Morgan Parkers led the scoring all of the way. E. Schampel topping the field with four baskets. Lineup:

MORGAN PK. [15]	B	F	P	T	CALUMET [13]	B	F	P	T
E. Scham'l,rf	4	0	2	0	T. Smith,rf	4	3	1	2
A. Scham'l,lf	1	0	1	1	R. Smith,lf	0	0	1	0
Korten,c	1	0	1	0	Boyle,c	1	0	2	1
Harsh,rg	0	0	0	0	Daily,rg	0	0	1	0
Burns,lg	0	3	2	0	Gooch,lg	0	0	1	0
Yarrow,lf	0	0	0	0					

PARKER, 18; FENGER, 7.

Parker lightweights scored their fourth straight victory in the south section yesterday, defeating Fenger, 18 to 7, at Fenger.

PARKER [18]	B	F	P	T	FENGER [7]	B	F	P	T
Johnson,rf	4	4	1	0	Kirschem'r,rf	0	1	0	0
Custer,lf	2	0	1	2	Haberlin,lf	1	0	1	1
Green,c	1	0	0	0	Harders,c	0	0	0	1
Sheppard,rg	0	0	0	0	Williams,rg	1	2	1	0
Borrelli,lg	0	0	2	0	[illegible]	0	0	0	0

IN the WAKE of the NEWS

COLLEGE DEPARTMENT.

DEAR HARVEY: While working in the college library looking up material for an essay I found something that I thought might be of interest to the Way Back Wheneners. In the September, 1888, number of "The Coup d'Etat," Knox college publication of the time, I found:

"The Yale college baseball club has a remarkable pitcher named Stagg, who graduated recently with high honors. He has been offered as high as $3,500 to $5,000 a year to join professional ball clubs, but every time he has declined, as he is determined to enter the ministry."

The September issue of the same year contained this:

"Stagg, Yale's famous pitcher, is to prepare for the ministry. He evidently has one qualification—a good delivery."

Browser.

* *

The Wake once asked Director Stagg of the University of Chicago why he gave up his idea of entering the ministry, for which he had prepared. Stagg replied that he doubted his own forensic ability, and after long thought decided he could be more useful in Y. M. C. A. work.

While attending Springfield school to fit himself to become a Y. M. C. A. director he received a message to visit William Rainey Harper, then at Yale. Dr. Harper offered him the post of athletic director at the projected University of Chicago. The offer carried a salary of $1,500 per year.

Stagg hesitated, debating in his own mind whether Y. M. C. A. or college work offered the greater field. Dr. Harper evidently interpreted the hesitation to the emolument offered and increased the annual salary to $2,500.

Stagg has been at the university since it opened in the fall of 1892. Owing to lack of athletic material then he played, by permission of opponents, on both the football and baseball teams.

* *

Extra! Promoter Floyd Fitzsimmons picks winner of London fight. How come? Why, Fitz just returned to Benton Harbor from Menominee, Mich. Possibly got some dope from the Carpenter-Cook Co. of that city. Har! Har! Jawn.

* *

We Suggest a Vista.

[From Frankfort, Ind., Morning Times.]

WANTED—I WOULD LIKE TO CORRESpond with acountryan etashrdluea pond with a country gentleman with further view. MRS. MARY PURKINS, North Vernon, Ind., R. R. 3.

"AREN'T IT?"

I saw a term the other day
Within a book of cover gay,
Writ by a man well on his way
To fame and fortune bold.
I can't conceive how this 'ere guy
Can use this term and still get by—
He makes his folks say "Aren't it?"
Ye Gods, my blood runs cold.

Perhaps if I progress a bit
And use like terms, I'll make a hit—
A good idea, AREN'T IT?
'Tis well to make the try.
I'll twist my English like a jay,
And clothe my books in covers gay,
Then men will buy and THROW AWAY
Ten million, ere I die!

Cacoethes Scribendi.

* *

Soon they'll be spelling "cellars" with "sti" instead of "ce," ventures Mudge.

* *

In Doubtful Advertising may be classed the sign of a local restaurant as seen by H. S.: "Our Prices Compare With The Quality Of Food Served: We Give Away Meal Tickets!"

* *

In response to the hair restorer ad headed with the caption, "What Does Your Comb Show?" T. C. replies his comb shows its teeth.

* *

This Wake Is Conducted Help!
By Harvey T. Woodruff. Help!

* *

Mindful of other Helpers, T. P. pens from Shreveport, La., that Dr. J. Edwin Sliver is house physician of Hotel Youree of that city.

* *

Not Superstitious, But——

Why superstitious I am not;
This is beyond a doubt;
But don't you think it is real luck
To don duds inside out? Jule.

* *

When I Was a Kid, I Thought—

That when they talked of so many horse power in a motor they meant real horses, and I wondered where they put them. R. T. S.

* *

Dusting Off the Old Ones.

She (coyly)—What is love?
He—Love is a tickling sensation

about the heart which you can't get at to scratch. E. L. K.

* *

Nine earthquake shocks in Los Angeles! We can't believe it. It must have been a fire.

* *

A Helper suggests that Judge Landis attend Babe Ruth's vaudeville act. He thinks the jedge then would lift Babe's suspension that the latter might the sooner return to the diamond.

* *

Do You Remember Way Back When: Kohl and Middleton conducted a little theater in their dime museum, a man would come on the stage before each performance and say: "Gentlemen will please remove their hats-s-s" (1882)?—N. F. W.

SILVER SKATES DERBY

Please enter me in The Chicago Tribune Silver Skates Derby to be held at Humboldt Park, February 5.

Name .....

Address .....

Club .....

Senior or Junior.....**Age**...

Entries close Jan. 29 with Walter Eckersall, 500 Tribune Plant.

Get One Now!

$65, $75 and $85 Tailored Suits —with extra trousers—on

Special Sale at

$45 & $55

Made to your individual measure by

E. V. Price & Co.

The finest woolens money can buy. Bright, rich patterns in cheviots, worsteds, cassimeres, tweeds and homespuns.

HOGAN & McDERMOTT

52-54 West Adams Street, Opposite Postoffice.

AUSTIN WINS 2 GAMES; ROWDY WORK BY FANS

Austin High basketeers took two games from McKinley in the western section race in the Chicago High School league, the lightweights winning, 15 to 2, and the heavyweights winning by forfeit.

With Austin heavies leading, 15 to 2, at the end of the third quarter a crowd of spectators, who it is said were not students of either school, started a small sized riot, hurling chairs and paper from the balcony on the playing floor.

After halting the game for several minutes, Referee P. S. Moore awarded the game to Austin on a forfeit, acting under direction of the athletic director of McKinley. Lightweight lineup:

AUSTIN [15]	B	F	P	T	McKINLEY [2]	B	F	P	T
Maxwell,rf	3	0	1	0	Dorduretor,rf	0	0	3	0
Bungey,lf	1	0	1	1	Por t,lf	0	0	1	0
Ernyc	1	0	2	0	Livin,c	0	0	1	0
Price,rg	0	3	1	0	Palese,rg	0	0	1	0
North,lg	1	0	1	0	Champag'e,lg	0	0	1	0
Brown,lf	0	0	0	1	Spellman,rf	0	0	0	0

* *

CRANE CAPTURES PAIR.

Crane Tech copped a pair of western section league games from Marshall yesterday at Marshall gym, the heavies winning, 17 to 10, and the lightweights copping, 13 to 5. Miles' four baskets led the heavyweight team's scoring, while Kaminsky led the lightweights with one basket and seven free throws. Lineups:

HEAVYWEIGHT.

CRANE [17]	B	F	P	T	MARSHALL [10]	B	F	P	T
Caliendo,rf	1	0	3	0	Hardy,rf	2	2	1	0
Miles,lf	4	0	0	0	Goldman,lf	0	0	1	0
Alexander,c	0	1	1	1	[illegible]	0	0	4	0
Buschik,rg	1	2	0	0	K'b'um,rg	1	1	0	0
Romanoff,lg	1	0	1	1	Dubrow,lg	0	0	3	0
Epstein,rf	0	0	0	0	Jennings,lg	0	0	0	0
Reinberg,rf	0	0	0	0	Stahl,rf	0	0	0	0

LIGHTWEIGHT.

CRANE [13]	B	F	P	T	MARSHALL [5]	B	F	P	T
Gershon,rf	0	0	1	0	Glatt,rf	0	0	2	0
K'insky,lf	1	7	2	0	Kohn,lf	0	0	1	1
Weiper,c	1	0	1	0	Shapiro,c	0	1	0	1
Omelsky,rg	1	0	0	0	Shissel,rg	1	0	2	1
K'emberg,lg	0	0	3	0	Davis,lg	0	0	1	0
Rosin,lg	0	0	1	0	Samuels,lg	0	0	2	0
					Levinson	0	0	0	0
					Hochman	0	2	0	0

* *

HARRISON, 12; MEDILL, 4.

Lucsak's ability to sink free throws, coupled with an airtight defense, gave Harrison lightweights a 12 to 4 win over Medill yesterday in a west section game. Lineup:

HARRISON [12]	B	F	P	T	MEDILL [4]	B	F	P	T
Daley,rf	0	0	2	0	Reiss,rf	0	0	1	0
Luczak,lf	1	8	1	0	Friedman,lf	0	0	1	0
Sliejicka,c	0	0	0	3	Benson,c	0	4	1	2
Riso,rg	0	0	1	0	Krocheski,rg	0	0	1	1
Cohen,lg	1	0	0	0	Costellano,lg	0	0	1	1

* *

TWO GAMES FOR LANE.

Lake Tech defeated Lake View in a pair of north section games yesterday, the heavies taking a 25 to 5 game and the lightweights emerging on the long end of a 13 to 7 score at Lane gym. Merkle was Lane's scoring ace in the heavy game with two baskets and nine free throws. Heavy lineup:

LANE [25]	B	F	P	T	LAKE VIEW [5]	B	F	P	T
Oberheim,rf	1	0	2	1	Hoopie,rf	0	0	0	3
Merkle,lf	2	0	1	1	Schmidt,lf	0	0	3	1
Morgaridge,c	2	0	0	0	Jordan,c	1	0	0	1
Heim,rg	1	0	2	0	Farrell,rg	0	0	1	2
Lorainge,lg	1	0	1	0	Dalzlr	0	0	1	1
Jackel,rf	1	0	2	0	Schig,lg	0	0	0	1
Read,lg	0	0	0	0	Rouwols,rg	0	0	0	0
					Sabec	0	0	0	0
					Kronn,rf	0	0	1	0

SPALDING SKATE SALE

We Have Discontinued the Following Numbers and Offer These Unusual Values

Hockey Tubular Racing Skates and Shoes, $7.95

Men's-Boys' Clamp Skates, $1.45

Girls' and Women's Skates, $1.95

Bring your correct shoe size

No exchanges or credits

A. G. Spalding & Bros

211-217 SOUTH STATE ST., CHICAGO, ILLINOIS

DIETZ OF PURDUE IS CHARGED WITH 'BUYING' PLAYERS

Seattle, Walsh., Jan. 18.—Prof. Leslie J. Ayers, chairman of the faculty athletic committee of the University of Washington and Pacific coast representative of the National Collegiate Athletic association, declared here tonight that eight school and and university football stars from Seattle, Everett, Sedro - Woolley, and Pendleton, Ore., had been offered flat salaries of $100 a month to play football at Purdue university.

WILLIAM H. (LONE STAR) DIETZ

Prof. Ayers also said that Coach William (Lone Star) Dietz of Purdue has forwarded $100, deposited in an Everett bank, to George Wilson, star half back on Everett High school's football team, for traveling expenses to the middle western city.

As a result of his disclosure of these facts in a letter to Acting President H. W. Marshall of Purdue university Prof. Ayers says Coach Dietz will not be retained at Purdue.

President Marshall's telegram, received by Prof. Ayers today, stated that Purdue was about to renew Dietz' contract when Ayers' telegram was received.

The telegram from Marshall stated that "Purdue does not countenance such action" and declared that the boys who had been approached by Dietz would not be allowed to enter Purdue.

ILLINI QUINTET'S RALLY DEFEATS MILLIKIN, 34-33

Decatur, Ill., Jan. 19.—[Special.]—Two baskets by Carney and Roettger in the last minute of play saved Illinois from defeat at the hands of Millikin, the final score being 34 to 33. Illinois led at half time, 19 to 12, but Millikin outplayed them in the final period. Lineup:

ILLINOIS [34]	B	F	P	T	MILLIKIN [33]	B	F	P	T
Wa'quist,rf	1	0	0	0	Curl,rf	1	0	2	0
Carney,lf	7	4	2	2	Bowman,lf	1	4	0	1
Stilwell,c	5	0	1	1	Ellser,lf	2	0	0	0
Roettger,c	2	0	0	0	Wallace,c	3	0	1	0
Collins,rg	0	0	3	0	Bailey,lg	0	11	1	0
Sa o,lg	0	0	4	0	Berry,rg	1	0	3	0
Popken,lg	0	0	2	0					

Referee—Young, Illinois Wesleyan. Umpire—McCord, Illinois.

Stylebilt CLOTHES

Maker's Price, Less 15%, Doubly Underprices And Doubly Over-Qualities

January Sale

STYLEBILT Suits and Overcoats

For Men And Young Men

$30 less $4.50 *now* $25.50
$35 less $5.25 *now* $29.75
$40 less $6.00 *now* $34.00
$45 less $6.75 *now* $38.25
$50 less $7.50 *now* $42.50
$60 less $9.00 *now* $51.00

All Other Prices At Same Proportionate Reductions

The HILTON COMPANY Inc.
State Street, Corner of Quincy
Clothes Shops in Principal Cities
NEWARK NEW YORK BROOKLYN PHILADELPHIA CHICAGO

MARSHALL FIELD & COMPANY

Misses' New Silk Frocks, Special, $50

THESE youthful Frocks in charming styles show many innovations in trimming. Other tendencies indicate a mode that emphasizes becomingness. There are many pretty models besides the two sketched—in taffeta and crepe, in navy, black and Spring shades. All are excellent values.

For the ingenue type is the enchanting taffeta Frock at the left, whose collar and trimmings of a novelty material boast of many colors. The beige Canton crepe Frock has wide sleeves of Paisley chiffon.

Sixth Floor, North, State.

These Winter Oxfords

Give Utmost Value at $9.75

THE sturdy Winter Oxfords shown above, the kind that women like to wear with wool hose, offer practical evidence of our power to pack fullest value into moderately priced Shoes.

They are carefully made of excellent Norwegian grain leather over a last both neat and comfortable. In either black or tan, they will give satisfying wear.

Women's Shoes, Fourth Floor, South, State.

The Month to Save on Your Household Budget

January Sale of Sheets and Pillowcases Brings Lowest Values of the Year

THIS is the only season in the year when all prices in this section are specially reduced. So it is the most opportune time of all times to buy. Here are two examples of the many low prices:

Soft Spun Sheets and Pillowcases

Sheets, 81x99 inches, $1.85 each. ***Cases, 45x38½ inches, 45c each.***

Second Floor, North, State.

Hats Have a Penchant for Brilliant Colors

IF you are planning to sojourn in the South or California you will find a Hat to harmonize with any costume. It may be of faille, straw or even foulard, but its color is of the greatest importance.

There are drooping brimmed styles, close-fitting soft effects and tailored sailors. Trimmings are not forgotten either, for sparkling pins, flowers or fruits are used very successfully on these fascinating new Chapeaux.

Special Display at $12, $15, $18, $20

English and American Rooms and Sports Sections, Fifth Floor, State.

January Clearance of All Furs Brings Remarkable Values in Fur Wraps, Neckpieces and Sets

Sixth Floor, North, Wabash.

Damask Tablecloths and Napkins *Furs*
Mattress Pads and Domestic Cottons *Linen Sheets and Pillowcases*
Cotton Sheets and Pillowcases *Marseilles Bedspreads and Sets*
Wash Ribbons *St. Gall Embroideries*
Women's and Misses' Blouses *Women's Winter Coats*
Women's Corsets and Brassieres *Undermuslins and French Lingerie*
Bolt Longcloth and Boxed Nainsook
Juniors', Girls' and Infants' Wash Dresses *Boys' Wash Clothing*
Boys' Blouses *Men's Shirts, Nightshirts and Pajamas*

Fresh White Blouses, $3.95 and $5

Special for January Sale

AS every woman needs a number of white wash Blouses, she readily appreciates the opportunity to benefit by the unusual values offered during the January Sale. She can purchase several Blouses with such economy as to be worth while.

The three Blouses sketched are all hand-made, of fine materials and careful workmanship—excellent values.

At $3.95—Voile Blouse with drawn-work, hand-embroidery; left.

At $5—Blouse of sheer voile with frill edged in color. Center.

Batiste Blouse trimmed with filet; at right.

Sixth Floor, Middle, State.

If You Love Fine Handmade Lingerie

Here Are Bonita Hand-made Undergarments All Unusually Low-priced in the January Sales

THE low prices alone, prevailing during this January Sale of Undermuslins, furnish reason enough for providing ample supplies of Undergarments. Besides the factor of economy, there is to be considered the excellent qualities of materials and workmanship which are evidences of the many values found in this Section. ***These Garments are all carefully, and entirely, hand-made, as well as hand-embroidered, well cut, and of desirable styles.***

These Are Only a Few of the Many Values Offered in Muslin Underwear

At $2.50—Nightgowns and Envelope Chemises embroidered in designs, or with scallops and little dots; round necks.

At $2.95—Pink or white Nightgowns and Envelope Chemises, made with round or square necks; effectively embroidered.

At $3.95—Nightgowns and Envelope Chemises of fine nainsook, elaborately embroidered; necks are round or square.

Fifth Floor, South, State.

Silk Jersey Petticoats, $4.95

WHEN considering the good-looking qualities and the serviceability of a Petticoat, you should also consider whether or not it will be comfortable and trim-fitting.

This Petticoat is one which will be found very suitable to wear with street or afternoon costumes, under a narrow skirt. It is cut on slender lines, very simply trimmed. The quality of silk Jersey is excellent; the hem is scalloped and edged with two rows of cascade fringe and pompon effect. Comes in the desirable colors. Special at this price.

Fifth Floor, South, State.

House Dresses

New and Different

THE House Dress a bit nicer than those worn during her busy mornings is very necessary to the modern housewife. It is always smartly becoming, made of some dainty and serviceable material.

Two Are Sketched

A linen Dress with scalloped hem has hand-appliqued designs of silk braid at right. Crisp organdie trims the Dress of Normandy voile at the left. Priced at, each, $12.

Fifth Floor, South, Wabash.

Corduroy Robe $12.50

Silk Lined

A LOUNGING Robe has a place of its own in the wardrobe of the woman of today—that of a comfortable friend welcoming one after a particularly harassing day.

The Robe Sketched Very Specially Priced

This one of soft velvety corduroy is lined throughout with china silk. Its becoming shawl collar, cuffs and pockets have bias pipings trimming them. It is especially well made.

Fifth Floor, South, State.

Women's Crepe Frocks, Special at $65

THE Frocks in this Selling show a decided penchant for slender, flowing lines, soft materials and delightful trimmings. Beaded designs, touches of hand-work and now and then embroidery trim them very effectively. The materials are of the most exquisite qualities. All are excellent values usually found only at higher prices.

Only two from this very interesting collection are sketched; one of Canton crepe very beautifully beaded, the other of crepe Roma with conventional beaded designs.

Sixth Floor, South, Wabash.

Economical Housek'ers Buy During this Sale

Damask Tablecloths and Napkins Are All Specially Priced for January

THAT the state of your linen chest reveals the state of your housekeeping is an old axiom. The wise housekeeper fills her linen chest at this time when prices are lowest.

Damask Tablecloths at $6

are of serviceable quality in many pretty patterns 70x70 inches. Napkins to match, 22x22, $7.50 a doz.

Tablecloths, $8

These Cloths will give excellent service, 72x72.

Napkins to Match

are 22x22. Price, $9 a dozen.

Napkins, $7 Dozen

Of Irish Satin Damask, splendid quality, 20x20.

Linen Tea Napkins, $4.50

Plain linen hemstitched, 14x14 ins., $4.50 a dozen.

Second Floor, North, State.

Elastic Corsets Give Grace and Freedom

ANTICIPATING outdoor sports in the South or California, as well as the necessity of meeting present everyday needs, will prompt you to be fitted to a new Elastic Corset or Girdle. Their flexibility and comfort allow the freedom of movement that assures grace and poise.

Four Desirable Styles Are Sketched

At left, 16-inch Corset of heavy surgical elastic and pink broche fabric has a 3-inch feature strip above waistline, $10.

Second to left, 12-inch slip-on of one piece surgical elastic, $7.

Second to right, 7-inch garter belt, $1.75.

At right, 15-inch Girdle with very low top, $5.

Fifth Floor, South, Wabash.

Mantel Clock Special, $15

THIS Clock was made with every attention to the fine quality of its mechanism and to its possibilities as an integral part of a room's interior decoration. Its lines express character and dignity.

It has an eight-day movement, a silvered dial, and a cathedral chime which strikes hours and half hours. The Clock measures 16 ins. and 9⅜ ins. wide and 5¼ ins. deep. The case is of nicely finished mahogany.

First Floor, Middle, Wabash.

CHAS·A·STEVENS & BROS.

INTRODUCING

"Stevens Play Dress" for 1922

Two-piece Dress of finest worsted Jersey with new blouse shirred on elastics. Detachable collar and cuffs of white leather and linen.

Choice of Eight Colors

$20

MISSES' AND JUNIOR THIRD FLOOR SECTION

MARSHALL FIELD & COMPANY

FIELD SPECIAL SHOES

Are Sturdily Built for Wear

BUT wear, sturdy, abuse-resisting *wear* is only half the story. The other half is *fit*. Field Special Shoes are expertly designed to allow young feet to develop naturally, to become strong and springy, as nature intended that they should.

Note the Diagram

A glance at the diagram, at the broad, sensible toes, the wide shanks, and the broad-based heels, will indicate clearly how this is brought about.

Many a prosperous young business man of today owes his springy stride to his boyhood Field Special Shoes.

Juvenile Section, Fourth Floor, South, State.

CARSON PIRIE SCOTT & CO

200 Table Lamp Bases and 100 Silk Shades Greatly Reduced

An interesting group of table lamp bases in attractive variety has been radically reduced. Some are slightly soiled or marred, but prices are so low that values in each case are exceptional.

The shades are in a wide range of different sizes, shapes and colors. Some are not quite fresh, nevertheless desirable, and the extremely moderate pricing makes choosing decidedly worth while.

Since Quantities Are Limited, an Early Selection Is Advised.

Fifth Floor, North.

Great $1 Down Sale This Month Commonwealth Edison ELECTRIC SHOPS

bully with baked beans!

ANONA green chile cheese

SECTION TWO.
GENERAL NEWS,
SOCIETY, MARKETS,
WANT ADS.

Chicago Daily Tribune.

THE WORLD'S GREATEST NEWSPAPER

Average net paid circulation of THE CHICAGO TRIBUNE, December, 1921:
Daily - - - - - 518,718
Sunday - - - 848,685

FRIDAY, JANUARY 20, 1922.

DOCTORS VOTE FOR WHISKY BY SLIGHT MARGIN

Majority Is Against Wine and Beer.

"Do you regard whisky as a necessary therapeutic agent in the practice of medicine?"

Replies to this question, sent by the Journal of the American Medical association to 53,900 physicians of the United States, disclosed the fact that, in the minds of 51 per cent of the 31,115 physicians answering, it is.

The physicians to whom the questionnaire was sent were selected from members of the association and from the medical directory.

Beer and wine as therapeutic agents, however, were not looked upon with favor. Seventy-four per cent of the physicians answered "no" on beer, as did 68 per cent on wine.

City Physicians for Liquor.

The affirmative vote on the liquors came chiefly from the North Atlantic and the South Atlantic states, with the North Central, South Central, and Western states disagreeing. Also, city physicans were more favorably inclined toward their use than were country doctors. In the country's fifty largest cities, 60 per cent of the voters approved the use of whisky.

The diseases that could be remedied in the physican's opinions by the use of whisky ranged from pneumonia and influenza to anemia, cancer, and blood pressure disturbances. Only 6,423 physicians, 22 per cent, answered that they had observed instances of unnecessary suffering or death resulting from the enforcement of the prohibition laws.

Oppose Being Distributors.

In their responses, the physicians emphatically voiced their objection to being made the main factors in the distribution of alcohol. They desire to remain doctors of medicine, they said, rather than become saloonkeepers or bartenders.

"The medical profession has been subjected to ridicule and criticism on account of the actions of a small number of its members, who are abusing its privileges and who have assumed a position in the public eye not creditable to the profession as a whole," says the Journal, editorially, in the same issue.

"It therefore seemed worth while to obtain the views of a large number of physicians regarding the effect on medical practice of the present regulations to discover whether or not conditions might be improved, and if so, how."

Increased Use of Moonshine.

"Many of the views brought out in the comments are valuable to those interested in the subject from the sociological or from any other point of view," continues the editorial. "For instance: since national prohibition went into effect, judging by these comments, there has been a reaction against prohibition in many states in which prohibition by state law had become accepted and effective.

"This is especially noticeable in comments from Colorado, Kansas, Nebraska, South Dakota, and even from Maine. From the comments one must come to the conclusion that home-made, illegally distilled or chemically compounded liquors—so-called 'moonshine'—are being extensively used in states in which this was not the case three or four years ago. What has produced this apparent change?"

GIRL IS SHOT IN LEG; OFFICIAL OF UNION SOUGHT

Englewood police are investigating the mystery surrounding the shooting of Miss Sophie Jusacak, 20 years old 4807 South Throop street, in the home of Mrs. Albena Janicki, 6723 Yale avenue.

"I went to Mrs. Janicki's home to collect $100 she owes my mother," the girl told Sergeants Blaul and O'Brien. "She was not there. A boarder, James Smith, invited me in to wait for her. We talked of holdups. He got a revolver to show me how he would fight them. Then he put it in his pocket. Somehow the trigger caught, it exploded, and the bullet went through my left leg above the knee."

Smith, whose real name is said to be John Wishonski, and who is business agent for District Council No. 9 of the Amalgamated Meat Cutters' union, fled after the shooting.

CITY TO ATTACK FARE INJUNCTION RULING TODAY

Attorneys for the city will attack the federal injunction restraining the enforcement of the Illinois commerce commission's 5 cent fare order at a hearing before Judge Carpenter this morning.

Attorney Chester E. Cleveland served notice on Attorney James M. Sheean for the Surface lines yesterday that the city will ask that the injunction be dissolved on the ground that it does not require the company to put up a bond to indemnify holders of transfers should the court finally find that a 5 cent fare is not confiscatory.

$24,000 ALIMONY GRANTED WIFE OF JOHN F. SCHURCH

Mrs. Dorothy Schurch, 5318 Kimbark avenue, was granted a divorce and $24,000 in alimony and attorney's fees by Judge Joseph Sabath in the Superior court yesterday from her husband, John F. Schurch, vice president of the T. F. Symington company.

Mrs. Schurch told the court she lived with her husband less than three months after their marriage in January of last year, and that she had left him in the latter part of March following a course of cruelty on her husband's part.

'The Claw' Approaches News of the Theaters

BY SHEPPARD BUTLER.

LIONEL BARRYMORE, acting in Henri Bernstein's grim play, "The Claw," is newly appointed as the next tenant of the Princess theater. He will arrive on Feb. 6, following Miss Margaret Anglin, who will terminate her prosperous run in "The Woman of Bronze" on Feb. 4 and depart for Cleveland. This arrangement defers for a time the coming of Franz Molnar's "Lillom," which was to have held forth at the Princess in February.

LIONEL BARRYMORE.
[Culotta Photo.]

Bernstein is best known to American audiences as the author of "The Thief," played some years ago by Miss Margaret Illington. In "The Claw" he presents a somewhat depressing study in disintegration of character, but Barrymore's portrayal of the central figure, a French politician, is reported to be a notable feat of acting—something akin to that which he submitted in "The Copperhead." Miss Irene Fenwick and Miss Doris Rankin (Mrs. Barrymore) are among his associates in the cast.

Another rearrangement of bookings restores "Two Little Girls in Blue" to its original place on the Colonial's schedule; the musical comedy will arrive at that playhouse on Feb. 19, following the "Follies" and bringing in its train the picturesque Fairbanks twins and various other entertainers. The "Ziegfeld Frolic," with Will Rogers as its featured performer, will come on March 19 instead of a month sooner.

Frank Gilmore, executive secretary of the Actors' Equity association, devoted an hour between trains in Chicago yesterday to issuing a lengthy statement regarding Florenz Ziegfeld Jr. and his dealings with Equity players in the "Follies."

Much of it was concerned with the tribulations of Miss Vera Michelena, who, says the Equity official, has been badly treated in being asked to deputize for Miss Fanny Brice in certain scenes during the latter's illness, placed at the side of the stage instead of the center in the finale, and made to use a dressing room two flights up, "which is contrary to all conventions of the dramatic profession for a prima donna."

Mr. Ziegfeld is further chided for his reluctance to agree to extra pay for chorus girls when extra performances are given—an Equity principle which the producer has protested on the ground that his scale of salaries is much in excess of that prescribed by the actors' association.

"We accuse Mr. Ziegfeld of distortion of the truth and of ingratitude in not appreciating our many efforts to help him," Mr. Gillmore concludes plaintively. "Any manager who lives up to his agreements receives nothing but coöperation from the Equity."

MARY L. BAKER LEAVES FOR HOME IN CALIFORNIA

Mary Landon Baker will leave this evening for Santa Barbara, Cal., just as her fiancé, Allister McCormick, aboard the Baltic, is arriving in England.

Accompanying Miss Baker on her western trip are her parents, Mr. and Mrs. Alfred Landon Baker, 1130 Lake Shore drive, and her sister and brother-in-law, Mr. and Mrs. Robert M. Curtis, 220 East Walton place, and their two children. They will go direct to the Baker estate at Montecito, near Santa Barbara.

Miss Baker recently obtained a passport for England, where she expects to go in February, there to complete the wedding ceremony so suddenly postponed at Fourth Presbyterian church Jan. 2.

BEG YOUR PARDON

In THE TRIBUNE yesterday the address of the Dr. Robert E. Huff Jr. who was divorced by his wife was given as 1457 Devon avenue. The Dr. Huff residing at that address is not the Dr. Huff of the divorce suit. The wife of Dr. Huff of 1457 Devon avenue died five months ago. The Dr. Robert E. Huff Jr. named in the divorce suit formerly lived in the same neighborhood. This was responsible for the confusion of identities. The Dr. Huff of the divorce suit left Chicago six months ago for Denver.

In THE TRIBUNE yesterday it was stated that Miss Elizabeth Baxter had committed suicide by asphyxiation at her home, 1426 West Madison street. At the coroner's inquest a verdict of accidental death was returned.

DENY BLUE LAW CAUSED BAN ON SUNDAY DANCING

Park Board Says It Is a Question of Economy.

"Why can we not dance in the public parks on Sunday?" ask the members of the Widows and Widowers' Rose Garden club.

"For various and sundry reasons," reply the park commissioners, "none of which, however, include religious objections, nor support of blue laws."

A new director at Fuller park, 45th street and Princeton avenue, inadvertently brought on a discussion of the question by many clubs of young people which promises to become a political question of only slightly less importance than prohibition.

The widows and widowers had been enjoying everything from a schottisch or Virginia reel to the Tramp Walk since September until the commissioners heard about it. The new director pleaded unfamiliarity with the prohibitory regulation. The commissioners on Wednesday restored the ban. Yesterday they were asked why.

Hutchinson Not Opposed.

"Personally I don't oppose Sunday dancing in the parks," said Charles L. Hutchinson, vice president of the south park board. I believe in liberality. It strikes me that if the people really want to dance on Sunday it were better for them to attend respectable dances at park pavilions than to go to bad places to obtain the same enjoyment. But I am in the minority on this matter in the board."

"There is no dancing in respectable clubs on Sunday," said Commissioner Albert Mohr. "The South Shore Country club, the Chicago Athletic association, and the Union League club are among those I know do not permit Sunday dancing. Park employés are entitled to have Sunday off, and the public should make it a day of rest.

An Unjustifiable Expense.

"It would be an added burden of expense which I don't think is justifiable. The board is not actuated by religious scruples, nor does it seek to be placed in the light of advocating blue laws, but believes that the rule, which has been in existence since time immemorial, is a good one. I for one will stand by it, unless the public, who own the parks, demand otherwise."

Commissioner John Bain expressed similar views. However, he offered some encouragement to the boys and girls.

"Dancing is a youthful recreation," he said. "But sometimes it is awfully hard to find the dividing line where pleasure ends and other things start. The widows and widowers are too old for dancing and I therefore had no hesitation in denying them the privilege of Sunday dancing.

May Be Exceptions.

"Under proper circumstances I believe some organizations may obtain the park pavilions on Sunday. But each request would have to be decided on its merits. For the time being, at least, the privilege may not be extended at the discretion of the superintendent but only by the commissioners in meeting."

As similar rulings prevail in the west park and Lincoln park systems the views of other commissioners were sought.

Christian F. Wiehe, president of the west park board, upheld the rule.

"Games and sports on Sundays are welcomed in the west parks," he said. "Even golf has official sanction, as it is a healthful exercise. But dancing should be taboo on general principles.

Must be Curb Somewhere.

"People as a rule do not observe rules or laws to any great extent, but go along haphazard. A curb must be put on something, and I believe it is for the greatest good that some restraint is put on our youth, and it is well for them to maintain the Sabbath day by refraining from dancing.

"While I see no particular harm in dancing, even on Sunday, I do not believe many of the churches would sanction it and I would not care to oppose the clergy in this matter. While I have liberal views on all questions of public policy, I would rather see the people seek some other diversion than dancing on Sunday."

Saloon Owner Finally Names Slayer Suspect

For two months Giovanni Grattafori, owner of a saloon at 700 South Morgan street, has refused to talk. And the police only wanted him to say two words. Yesterday he said them—"Peter Alexandro"—and the police are seeking him as the murderer of John Garvin, 2017 West Madison street, killed in the saloon Nov. 17.

TEDIOUS PASTIME—POSING FOR A BANQUET FLASHLIGHT

[Copyright, New York Tribune, Inc.]

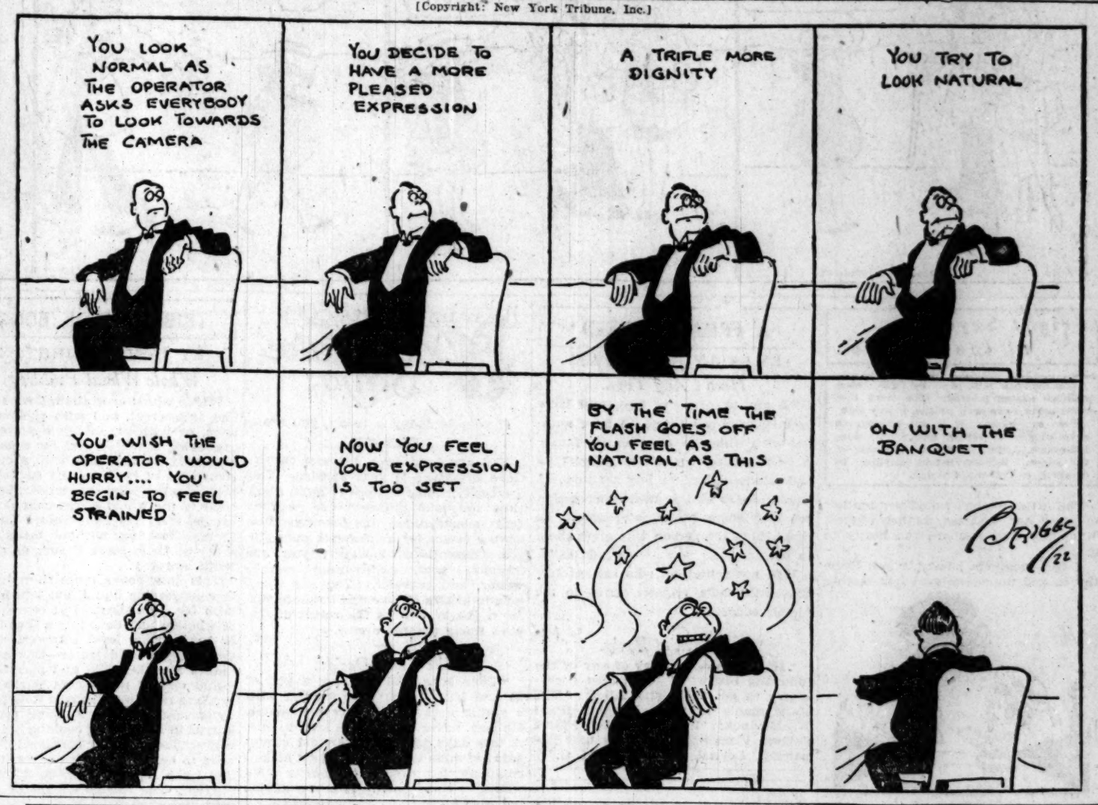

THE VENGEANCE OF HENRY JARROMAN

Blue Ribbon Fiction

BY ROY VICKERS

SYNOPSIS.

Henry Jarroman, just released from prison, to which he was sentenced twenty years before for the murder of Charles Eddis, learns that John Camden, his one time friend, who stole his wife, killed Eddis, and fastened the crime on him, is dead. He has nourished his hatred of Camden all the long years in prison and now his hate-befogged mind bids him make Camden's daughter a victim in place of her father.

Camden's daughter, who believes her name to be Nadia Quest, is employed as a typist by the Hon. Wilfred Stranack. He loves her and asks her to marry him. Lord Doucester, Stranack's father, is startled when he recognizes a ring Nadia wears and knows her to be Camden's daughter.

Claudine Crayne, the wife who dishonored and deserted Jarroman, and their daughter, is the proprietor of a smart gambling establishment. Theed, Jarroman's rascally solicitor visits her and tells her Jarroman desires to find his daughter. They conspire to substitute Nadia for the real daughter, with the idea of getting Jarroman's fortune for themselves.

Theed brings Nadia and Jarroman together. Jarroman, too, recognizes Camden's ring and knows who Nadia is. He does not suspect Theed of duplicity. He thinks he has merley blundered. Jarroman's embittered heart rejoices that the victim of his hate is delivered into his hands. Nadia tells Stranack that her new found father is an ex-convict and that she cannot marry him.

INSTALLMENT XVI.

STRANACK PROPOSES AGAIN.

Stranack lit a cigaret and began to smoke it rapidly.

"I'm fond of them," he said, his eyes on the smoke wreaths. "I'd do a great deal to please them, but I've known for a long time now that I don't see eye to eye with them about a whole heap of things.

"I am going to marry you, Nadia. I love you. I need you terribly. If you love me, there's absolutely nothing to be said by either my father or your father or you."

Nadia sat motionless. All the dream whispers were in her ear, urging her to surrender. Stranack was startled at the suffering he saw in her eyes.

"I thought your father was right when he said that a wife who would not help you would hinder you," she said, "and I think so still. You don't realize that you need me because you want me to share success with you. You might stop loving me if I brought you failure."

"Failure!" repeated Stranack almost impatiently. "But, my darling, who is to know anything about your father if we don't tell them? The case was heard twenty years ago."

...ia fought for self-control.

"If they did find out, and we were married, it would be d...strous," she whispered. "It would ruin your career."

Stranack looked at her hard and long.

"Career!" he repeated. "Do you think if my career went west I should care, once I had you?"

"You say so now," began Nadia desperately, "but——"

"Will you marry me, Nadia?"

"No."

"You don't love me?"

"You know—O, you know I do."

"Then," said Stranack, "I shall simply have to begin to win you all over again. In the end I'll make you, you funny, determined, little thing. Wait till the election's over and my time is more my own. I say, if I don't get in, your objections will be weakened, won't they? And if you really do care for me, you'll be glad that they're weakened. So you hope I won't get in. So you're a traitor to the great cause of me."

"O, don't!"

The tears were perilously near Nadia's eyes again. She took up her gloves and bag, and rose.

"I must go," she said hurriedly. "I have to pack. I am going to live with my father ...om tomorrow. He's—he's rich, Wilfred. Enormously wealthy. Isn't that strange?"

They left the tearoom, and Stranack put her into a taxi. She insisted on going alone.

"Good-by," she said, offering her hand. It was difficult to meet Stranack's gaze, alive with laughter, and yet tender. She wished he would take his dismissal as final, but somehow she was thrilled and comforted that he would not give her up.

Stranack took her hand and held it a minute.

"Au revoir," he said. "I shall call on your father in a day or two, and tell him my views about you, you——"

Nadia tore her hand away and the taxi bore her off.

* * * * * *

The small and perfect drawing room of Claudine Crayne's house had emptied of all its visitors but one. The gaming rooms downstairs were empty tonight. Claudine had given one of her famous little dinners and now, marvelous in a gown of peacock gauze, was lounging on a divan. Opposite her Theed, glossy, oozing self-satisfaction, was babbling cheerfully while two servants removed the bridge tables.

Presently the door shut behind them, and Claudine cut into the stream of ponderous inanities.

"I want to talk to you," she began, "about that stunt of yours that you put up the other night."

Theed settled himself more comfortably in his chair. His quick ear had noted something like nervousness in the rich voice. "She wants to back out," he thought swiftly and his eyes narrowed.

"I've had it on my mind a good bit," continued Claudine "And I've come to the conclusion I don't like it. I'm sorry to let you down, but—I don't like it."

Theed waited, his eyes now the merest slits in his face.

"I'm as thorough a crook as you," she went on, "but there have always been limits. I'd stand in with you on this, if my daughter were not involved. I've done the dirty on my own child once, and I'm not going to do it again. In fact, I give you fair warning that I'm going to do all in my power to put her in her rightful place."

Theed was too clever a man to lose his temper.

"I confess I'm touched," he murmured. "Touched to the heart. How sacred is this mother instinct! Let us peer into the future together. I see a poor, neglected, docile little girl—the docility is important—ready to fall in the arms of a mother more sinned against than sinning, and—ask the said mother's advice in the spending of her fortune."

"You cold blooded brute!" hissed Claudine. She had wheeled on him panting, ablaze with rage.

"All right," said Theed imperturbably. "We'll put this motherhood stuff to the test. You were quite right the other night. I know where your daughter is. I'll take you to her now if you have the nerve."

"What!" cried Claudine, taken aback. "Is she—is she in London? Is she—near at hand?"

"She has been within ten minutes' walk of this house for some five years," answered Theed.

"She Wants to Back Out."

Theed was scoring heavily. Claudine was wholly unable to conceal her agitation. Theed watched her.

"I thought you wouldn't have the nerve to face it," he sneered.

"Idiot! It's past midnight. She'll be in bed."

"O, no, she won't!" replied Theed with a low chuckle.

"Take me," gasped Claudine.

She sped from the room. Theed went into the hall, where, a minute later, she appeared in a dark cloak which covered her from throat to ankles. With an imperious gesture she drew him away from the front door, before which his car was waiting.

"This way."

[Copyright: 1922: By The Chicago Tribune.]

[Continued tomorrow.]

The Inquiring Reporter

Every Day He Asks Five Persons, Picked at Random, a Question.

Question.

Do you believe Chicago should have a subway?

Where Asked.

Elevated passengers.

Mrs. A. A. Selonke, 2436 North Lawndale avenue, straphanger—I cannot see any reason why we should not have a subway in Chicago. New York has one and we need one. The sooner a subway can be built here the better for every one in the city.

Mrs. F. Lyons, 6517 Ellis avenue, straphanger — I think we should have a subway from what I read. Rapid transit is much more convenient and will lessen the crowds. I find my clothing somehow or other gets torn during the rush hours.

George Burns, 2532 North Central Park avenue, straphanger—Yes, we certainly need a subway. It will tend to transport people to and from the loop quickly and afford relief for the present congested conditions. The conditions are too crowded on the surface and elevated lines.

J. A. Stanley, Consumer company, straphanger — We should not try to build a subway in the present financial condition of the city. When we get a capable administration to finance a thing like a subway I think one should be built. I think it would be foolish to try it under the present administration.

J. J. Johnson, 80 East Jackson boulevard, straphanger—By all means, I would say Chicago needs a subway now. The congestion on the surface and elevated lines and the inconvenience people are put to in Chicago is really a disgrace. I believe a subway should be built, first on the north side and then on the south side.

Lost Wilmette Girl Is Found at Church

A three hours' search for Gladys De Lang, 7 years old, 1501 Forest avenue, Wilmette, who failed to return to her home from school yesterday noon, ended when she was found in the First Congregational church, Wilmette. She had attended a luncheon at the church, then neglected to return to school. The search was led by her father, T. O. De Lang.

MAYOR SHOOTS FIRST SHOT OF 1923 CAMPAIGN

Tells Clergy He'll Name Law Enforcer.

Mayor Thompson announced yesterday to a group of ministers, priests, rabbis, and civic workers invited to his office that he will soon appoint a "commissioner of law enforcement," to be paid from the mayor's $25,000 contingent fund. Who will get the new job and how much the salary will be was not revealed.

It is understood, however, that the appointee will be one of the mayor's close political advisers, now holding a public office by grace of the Lundin machine.

In a prepared statement the mayor said that the duties of the new officer will be "to investigate all complaints of nonenforcement of the law, to aid me in weeding out any incompetent or dishonest public employé and to furnish legal evidence which will make it possible to close all places where vice, gambling, or illegal liquor selling is found to exist."

See Political Move.

Following the meeting several of the mayor's friends admitted frankly that the mayor's action constitutes his first move in a campaign for reëlection in 1923 on a two plank platform—municipal ownership and operation of street cars and law enforcement.

The calling in of the churchmen and civic workers was said to be an attempt to establish cordial relations between the Lundin-Thompson machine and the church going voters, an element which has never been overly friendly with the city hall organization.

Chief Not Consulted.

In some quarters it was asserted that appointment of a law enforcement officer is to be followed by the clipping of Chief Fitzmorris' wings. The mayor did not consult the chief concerning the new office. He acted without the chief's knowledge.

When the meeting was nearly over the mayor called in Fitzmorris and introduced him as "the greatest chief of police in the world," but this did not take all the "poison" out of the situation so far as the chief's friends were concerned.

"I welcome assistance," the chief said after the meeting.

The Rev. M. P. Boynton, close friend of the mayor, introduced a resolution complimenting the mayor on his stand for law enforcement. It was signed by the Revs. Messrs. Boynton, H. A. Johnston, and John Thompson, and was adopted unanimously.

BOY EMULATES FICTION GUNMEN; FIRES AT POLICE

Burnett Weldon, 16 year old boy, who calls himself "The Lone Wolf," and who has escaped three times from the St. Charles School for Boys at St. Charles, Ill., fired half a dozen shots at two policemen yesterday in an effort to live up to his dime novel title.

The policemen, John Tracey and John E. White of the South Chicago station, caught the lad in the basement of his former home, 3052 East 95th street. His revolver empty, he fought fiercely until overcome. Police expect to connect him with several robberies.

Two bandits beat John Konen, cashier of the Philadelphia and Reading Coal company, 1938 Lumber street, and Herman Naus, 1935 String street, with revolvers in the company's office and escaped with $300.

Two bandits robbed Mortimer Rosenthal, 624 East 51st street, of a $1,200 ring, a $600 scarf pin, and $13.

A Negro bandit stopped Richard Halloran and his wife, 2458 Orchard street, took Mrs. Halloran's $200 coat, $150 ring and $200 lavallier, and Halloran's watch and $5.

RUNAWAY PASTOR TAKEN TO NORTH SHORE HOSPITAL

Worn out from the mental and nervous strain induced by the experiences of the last five days, the Rev. William F. Taylor, runaway pastor of St. Christopher's Episcopal church in Oak Park, found refuge in a north shore sanitarium last night.

Immediately after the decision to take the Rev. Mr. Taylor to a sanitarium was reached, his physicians issued a statement declaring that the pastor was suffering from a nervous strain, aggravated by a disorder involving the nervous mechanism of the heart. Their advice was that he should have absolute rest.

Although the Rev. Mr. Taylor conversed with his family and the Rev. George Craig Stewart of Evanston, where his family is now staying, he did not clear up the mystery surrounding his disappearance last Saturday from Oak Park. What he did after he left his home late Saturday afternoon, where he went, and why, are questions which have not been answered.

CHARGES POLICE STOLE $1,400 OF PRISONER'S CASH

Warants charging Sergts. William Cusack and Thomas O'Neill of the detective bureau with larceny were issued yesterday by Judge John K. Prindiville. Harry Merril, colored, 4428 Prairie avenue, whom the detectives had arrested on Jan. 5, alleged they took $1,400 from him then and have since refused to return it, denying ever taking it.

Fred Browne, colored, 3572 South Michigan avenue, signed an affidavit, later turned over to Chief Hughes, alleging that Merril had tried to persuade Browne to enter into a conspiracy to "get" two policemen.

KERNEL COOTIE—COTTON IN THE KEYHOLE

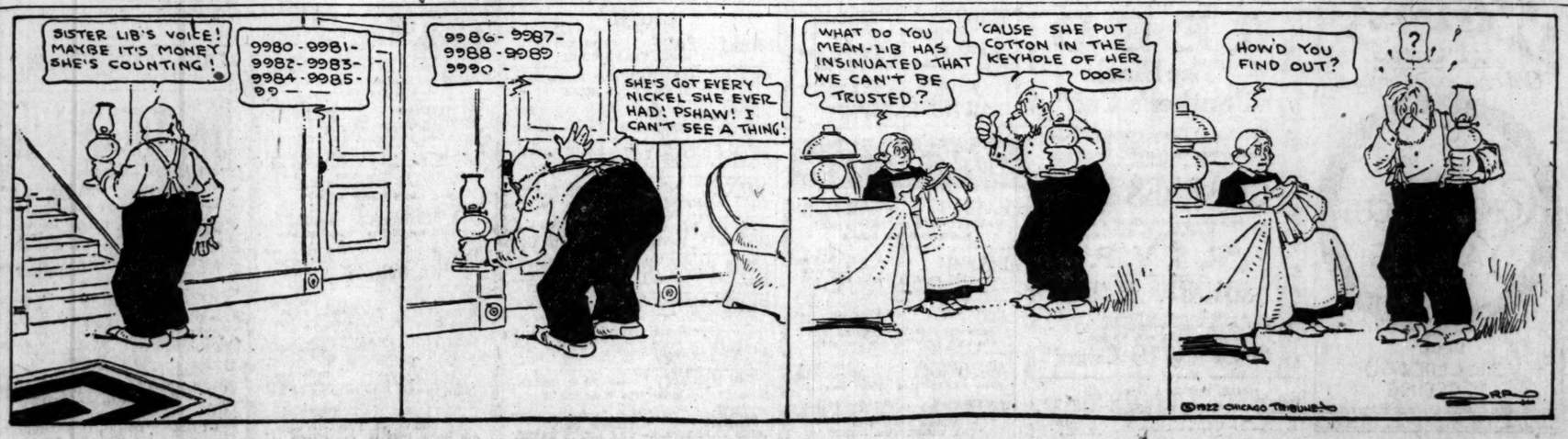

Old Favorites—Among Them a Beautiful "Can"

"TWO KINDS OF WOMEN."
Produced by Robertson-Cole.
Directed by Colin Campbell.
Presented at the Rose.

THE CAST.

Judith Sanford.....Pauline Frederick
Bud Lee.....Thomas Santschi
Bayne Trevor.....Charles Clary
Pollock Hampton.....Dave Winter
Carson .....Eugene Pallette
Major Langworthy.....Otis Harlan
Dr. Tripp.....Frank Clark

By Mae Tinée.

Here's a film that's rich in old favorites! Pauline Frederick, Thomas Santschi, Eugene Pallette, Charles Clary—Billy Elmer! WHAT an array! The great kick is that they've made a villain of Mr. Clary. They hadn't ought to of done it. He's too nice and too good an actor to be used as a lay figure upon which to drape a mantle of shame. O, well, as the Pollyannas say, cheer up; there's always something to be thankful for or something worse to look forward to. Let's be joyful that he's in the cast.

Reckon you think that the two kinds of women referred to mean the good and the bad. Not so. They are the Cans and the Can'ts. Miss Frederick is a Can and she goes out west to run her own ranch, which since her father's death has fallen into the hands of thieves—or a thief. Mr. Trevor, better known as Mr. Clary. Wurra! wurra!

There awful things befall her, but, to Pollyanna again, cheerup! Thomas Santschi, as foreman, is there. He puts the devils to flight and ends the picture beautifully by requesting that he be installed as life manager for Judith.

Perhaps Miss Frederick is too melodramatic. But then you must remember she was not raised to be a cowgirl.

The male rôles are all well taken, scenery's O. K., and—well, "Two Kinds of Women" stacks up as a fair program picture.

CLOSEUPS.

You couldn't call Mary Miles Minter a stick in the mud and get away with it if you meant it. Just the same, they do say she literally IS that in her coming release. We shall wait and see what we shall see.

For goodness sake! We just heard something! Jack Richardson is about to come out in a film entitled "The Noble Cow Person." Did you EVER hear of such a title before?

When Wesley Barry again appears in pictures it will be with Warner Brothers.

If you are interested—Prague statistics show that Germany furnishes 61 per cent of films for the Czecho-Slovak cinema theaters.

HAROLD TEEN—JOSIE GOT HIS DRIFT, ALL RIGHT!

Antiquarian Society's Annual Reception

The annual reception of the Antiquarian Society of the Art Institute, always one of the most enjoyable affairs of the season, will be held today at 4 o'clock. Mrs. J. Earle Rowe of Boston will speak on "Laces of the Colonial Period," and there will be a loan exhibition of old laces and nine colonial gowns from the Essex institute of Salem, Mass. Mrs. Potter Palmer, president, and the ladies she has invited to assist her, will wear old fashioned lace, trimmed gowns or modern gowns with old lace. Assisting will be Mrs. John H. Winterbotham, Mrs. Martin A. Ryerson, Mrs. L. Hamilton McCormick, Mrs. David Adler, Mrs. Howard Linn, Mrs. Charles H. Schweppe, Mrs. Kenneth S. Goodman, Miss Mabel Linn, Miss Bertha Honore and Miss Theodora Winterbotham.

NATURE must have had children in mind when it produced wheat, for whole wheat contains more bone and muscle building elements than any other cereal. Ralston is the whole wheat food that gives children everything nature put in the wheat.

Try Ralston
The whole wheat food you never tire of.

EMBARRASSING MOMENTS

The Tribune will pay $1 for every letter published on "The Most Embarrassing Moment of My Life." Address Embarrassing Moments, Chicago Tribune. Write on one side of the paper. No manuscript returned.

Frank and Fearless.

I think my most embarrassing moment came when I was a schoolgirl in about fourth grade. We had all been sent to the board to write a capital "B." When we had taken our seats again, the teacher asked whose was the worst one. We all raised our hands, and she called on me first. I said Ida's was, naming the one I really thought was the worst. All of the others said their own was the worst. Of course, I felt much embarrassed when the teacher said: "Well, of course, you all think your own is the worst one, so now, who's is the best?" and they all looked at me. But I had the satisfaction of knowing that I had said what I really thought was the truth, and I knew the others had not.

E. B.

Weren't Hard to Carry.

As I was going to school one day a girl friend of mine said they had so many peaches my sister and I should come over after school and get them. So we took several large baskets and went over to get them.

When we got there her mother stood in the door and said: "Tillie, I guess there is enough for each to have one."

C. H.

Are you having trouble with your skin?
Is it red, rough, blotchy, itching? Relief and health lie in a jar of
RESINOL
Soothing and Healing

Bright Sayings of the Children

The Tribune will pay $1 for each childish saying printed. The story told must never have been printed in any magazine or paper. It is not possible to acknowledge or return unavailable contributions. Please write on one side of the paper. Address Bright Sayings to Aunty Bee, Tribune, Chicago.

The little one has asked her mother to carry her, and her mother replied, "No, Dorothy, you are too heavy to carry."

A few moments passed, when Dorothy looked appealingly at her mother

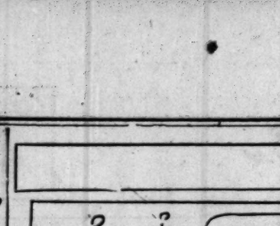

and said, "Mother, I'm too heavy for the sidewalk." F. M.

Douglas—ring bearer at a wedding—was standing next to the bridal couple as the minister asked the groom the usual question. When the latter replied "I do," the little fellow immediately added: "I de, too."

A. D. W.

A FRIEND IN NEED

BY SALLY JOY BROWN.

Hasn't Any Toys.

"I am 10 years of age, and have been sick for some time. I have nothing with which to play, as my father is only getting enough to support us and cannot afford to buy us toys. I would like to have a steel construction set and some books, and would be thankful to the person who gives them to me. OTTO."

Will not some one who can gratify this little lad's request write to me for his address?

In Search of Books.

"Has some one a copy of any of the following books? I have tried everywhere to get them and failed: 'The Handyman's Enquire Within,' Paul N. Hasluck; 'Plaster Casts,' Frank Forrest Frederick; 'Mending and Repairing,' Leland. B. H. G."

She Can't Decide.

"Dear Miss Blake: I am a girl of 21 and have been going around with a young man three years my senior. He has never mentioned love to me. A few days ago I met an old sweetheart of mine with whom I kept steady company for over six months. He wants to come back. Can you advise me what to do? PERPLEXED."

Don't you think you could decide that better than I, dear? You must know which one absorbs your mind and heart when they go a-romancing.

DAILY HOROSCOPE
Doris Blake Says:

If your birthday is today, you are LITERARY.

You are born to a literary career. Good literature is your passion. You are the friend of the poet. More often than not, one yourself. A peculiar twist accompanies this leaning. You have a talent for mechanical pursuits, too. Essentially, however, you are linguist, poet, omnivorous reader, writer, and traveler. You are idealistic in affairs of love and liable to suffer a jolt or two as the result of Cupid's finely pointed arrow.

TRIBUNE COOK BOOK

BY JANE EDDINGTON

Whole Wheat Pudding.

Whole wheat or graham flour cooked like any cereal, and with raisins, perhaps, or without, makes a powerfully gratifying luncheon dish for those who are chilly, or half sick with a cold, or something of the sort. Of course, it is best to grind your own wheat, because some of the whole wheat commercially ground may get stale before you buy them. Perhaps, without being stale, some of them have a sort of strawy taste anyway.

This flour cooks more thoroughly if in considerable liquid, but less may be used for a pudding. Put one-half cup of whole wheat flour into a double boiler top, with a level teaspoon of salt, two cups of cold water—this amount makes it rather thin and porridge-like—and one of the 5 cent packages of seedless raisins of the sort now put out by several firms. A flour must be stirred in this sort of cooking, although a granular farina or cornmeal does not need to be. The raisins carry it down and lump it somewhat, so it must be stirred. The raisins should be picked over and washed.

Use this hot with sugar and cream and, possibly, a little nutmeg; mold it in cups rinsed out with cold water—with sugar and whipped cream. Here you have your iron in two or three combinations and vitamines, of course! Besides, it's soothing, highly palatable food and energy bearing.

BEAUTY ANSWERS

BY ANTOINETTE DONNELLY.

HELEN: COMPLEXION COMES from within the body, and a good complexion means a healthy skin. It is not confined to the face alone, but applies to the covering of the entire body. To maintain a good complexion or to regain a lost one, pay strict attention to the system's need of fresh air, correct food, a certain amount of daily exercise; guard against constipation, use water internally and externally, and the troubles of the skin are well nigh eliminated. In all cases of skin correction these are the first rules to be observed. If you will send me a stamped, addressed envelope, Helen, I will be happy to mail you a little booklet on care of the complexion.

BILLIE: A GIRL 21 YEARS OF age, 5 feet tall, should weigh about 114 pounds, so you see you are a lot overweight. I have a little booklet which contains splendid exercises and diets for reducing purposes, and I will be happy to mail it to you if you will send me a stamped, addressed envelope

The Choice of One's Blouse Is Not Limited

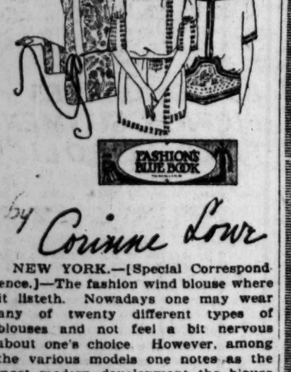

by Corinne Lowe

NEW YORK.—[Special Correspondence.]—The fashion wind blouse where it listeth. Nowadays one may wear any of twenty different types of blouses and not feel a bit nervous about one's choice. However, among the various models one notes as the most modern development the blouse sponsored by Lanvin for wear with her new suites. This is bloused into a waistband placed rather low and is innocent of peplum. This design shares with the Renée blouse, also without nether frill, but banded low on the hips and therefore more straight line in effect, the interest of the blouse arena.

The sentiment of the Lanvin model is echoed in the red crêpe de chine garment at the right. This is banded with black ciré braid and gold stitching engrosses the girdle. That the tunic is still with us is indicated by the navy crêpe de chine model in the center. This is stitched in orange wool. Last comes black lace banded with black crêpe de chine.

As a last word one may mention that the beaded blouse of crêpe de chine and georgette is omnipresent as the beaded dress. Sleeves may be of any type and the bateau neck line is disputed by V's, choker collars, and the fence finish illustrated at the left

MOTION PICTURE DIRECTORY

DOWNTOWN

JONES, LINICK & SCHAEFER
RANDOLPH
STATE and RANDOLPH
8:30 A.M. Continuous 12 P.M.
Last Times Today
"QUEEN OF SHEBA"
—Starting Tomorrow—
FIRST TIME SHOWN

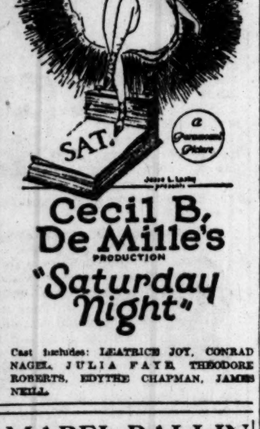

Cecil B. De Mille's PRODUCTION
"Saturday Night"
Cast includes: BEATRICE JOY, CONRAD NAGEL, JULIA FAYE, THEODORE ROBERTS, EDYTHE CHAPMAN, JAMES NEILL.

MABEL BALLIN
the loveliest girl in the history of feminine love—in the sweetest and prettiest love story of the year—
"JANE EYRE"
Also HAROLD LLOYD and BEBE DANIELS
in a Frolicking Comedy
RUTH ROLAND in her latest chapter play
"WHITE EAGLE"
NOW PLAYING AT
BARBEE'S LOOP THEATRE
At a Price Within Reach of All
25c (incl. tax)
CONT. 10 A. M. TO 11 P. M.
Rip Van Winkle
IS COMING TO TOWN

WOODS
Continuously 11 A.M. To 11 P.M.
Old and young enjoy it
A CONNECTICUT YANKEE
WHAT ALL CHICAGO IS SEEING
POPULAR PRICES

DOWNTOWN

Like any thief, the wife-stealer was willing to pay when caught—a breathless moment from
"GRAND LARCENY"
WITH
ELLIOTT DEXTER
Claire Windsor Lowell Sherman
And a MACK SENNETT Comedy
"BE REASONABLE"
—COMING SUNDAY—
—Big Triple Attraction—
LON CHANEY in GOLDWYN'S
"The Night Rose"
CLYDE COOK Comedy and
H. C. Witwer's Famous
"Leather Pushers"
ASCHER'S
ROOSEVELT
STATE near WASHINGTON opposite FIELD'S
CONTINUOUS 9:30 A.M. to 11:30 P.M.

BALABAN & KATZ
CHICAGO
STATE ST. BETWEEN LAKE & RANDOLPH STS.
The Town's Wild About It. You'll Laugh and Weep and Laugh Again at
Jackie Coogan
in the Great Film Classic
'MY BOY'
A Play for Adults Which Youngsters Will Enjoy.
SUNDAY NOON
Popular Symphony Concert
100 Musicians
11:45 A. M. to 12:45
Starting Monday
WALLACE REID and ELSIE FERGUSON
in the Matchless Love Story
"FOREVER"
Based On the Stage Success of John Barrymore
"PETER IBBETSON"

ZIEGFELD Next to BLACKSTONE HOTEL
LAST DAY CONTINUOUS 1 P. M. TO 11 P. M.
FLORENCE REED
IN "The Black Panther's Cub"
Starting Tomorrow Double Program
Connoisseurs of Comedy, Don't Miss These Masterpieces
CHARLES RAY
in a Snappy Sketch of a Gay Bohemian Romance
"R. S. V. P."
JOHNNY HINES
in a Whirlwind Automobile Racing Story—Romance—Pathos—Fox Cars—a Millionaire Hobo and Village Belle.
"Burn 'Em Up Barnes"

JONES, LINICK & SCHAEFER
ROSE EXCLUSIVE SHOWING
ETHEL CLAYTON "HER OWN MONEY"

DOWNTOWN

JONES, LINICK & SCHAEFER
ORPHEUM STATE AT MONROE
8 A.M.—CONTINUOUS 12 P.M.
EXCLUSIVE SHOWING
PAULINE FREDERICK
In Her Latest Starring Vehicle
"TWO KINDS OF WOMEN"

STATE-LAKE ORPHEUM CIRCUIT
VAUDEVILLE EXCLUSIVE PHOTOPLAYS
MAY McAVOY
in "A Virginia Courtship"
At 11:15 a. m., 2:05, 4:50, 7:30 and 10:30 p. m.

CASTLE STATE AT MADISON
EXCLUSIVE CHICAGO SHOWING
"Get-Rich-Quick Wallingford"

NORTH

BALABAN & KATZ
RIVIERA
BROADWAY & LAWRENCE
YOU'LL SAY IT'S GREAT
Wallace REID and Gloria SWANSON in "DON'T TELL EVERYTHING"
—Coming Monday—
Rex Ingram's Romance—Successor to "The Four Horsemen"
"THE CONQUERING POWER"
with Rudolph Valentino
BALABAN & KATZ ENTERTAINMENT
DISTINCTIVE - REFINED - CREATIVE

HOWARD N. W. "L" Station at Howard
MATINEE DAILY
NORMA TALMADGE
"The Wonderful Thing"
BUSTER KEATON
"THE PLAYHOUSE"
SAME PROGRAM TOMORROW

KEYSTONE 3912 SHERIDAN ROAD
JOHN BARRYMORE
"THE LOTUS EATER"
Buster Keaton—"The Playhouse"
Monday—Gloria Swanson—"Under the Lash"

REGENT SHERIDAN ROAD AT PRATT BLVD.
JOHN BARRYMORE. "THE LOTUS EATER"

ARGMORE Argyle and Kenmore Aves.
WILLIAM DUNCAN in "NO DEFENSE"

LUBLINER & TRINZ AMUSEMENT CENTERS

COVENT GARDEN 2862 N. Clark St.
Matinee Daily
Richard Barthelmess—"Tol'able David"
And Vaudeville

BIOGRAPH 2483 Lincoln Avenue
Matinee Daily
GLORIA SWANSON—"Under the Lash"

VITAGRAPH 3133 Lincoln Avenue
Matinee Daily
Richard Barthelmess—"Tol'able David"
And Harold Lloyd—"I Do"

KNICKERBOCKER 8217 Broadway
Matinee Daily
EUGENE O'BRIEN—"Chivalrous Charley"
Sessue Hayakawa—"Five Days to Live"

PERSHING Lincoln at Wilson
Matinee Daily
Norma Talmadge—"The Wonderful Thing"

LAKESIDE 4730 Sheridan Road
Matinee Daily
Anna Q. Nilsson—"Why Girls Leave Home"

ELLANTEE Devon and Clark
6:30 Continuous to 11
HOBART BOSWORTH—"White Hands"
And Harry Carey—"The Fox"

ASCHER'S

CHATEAU Broadway and Grace Street
WALLACE REID in "RENT FREE"
5—Big Vaudeville Acts—5

ADELPHI 7870 N. Clark St.
Cor. Estes Ave.
WALLACE REID in "RENT FREE"
Also Larry Semon in "The Saw Mill"

CALO Clark Street and Belmont Avenue
WALLACE REID in "RENT FREE"
Also Larry Semon in "The Saw Mill"

LANE COURT Clark and Center Streets
GLORIA SWANSON in "Under the Lash"

ROSEWOOD Montrose Boulevard at Lincoln Street
NORMA TALMADGE
"THE WONDERFUL THING"

NORTH

LUBLINER and TRINZ
PANTHEON
Sheridan Road at Wilson
D. W. GRIFFITH presents
'WAY DOWN EAST'
Based on Wm. A. Brady's Famous Play by Lottie Blair Parker and Joe H. Grismer

Have you been something more than a motion picture—it is a story of human hearts, unfolded in a simple, soul-reaching way, under the master guidance of Mr. Griffith—a production that will go thundering down the ages just because it is so human.

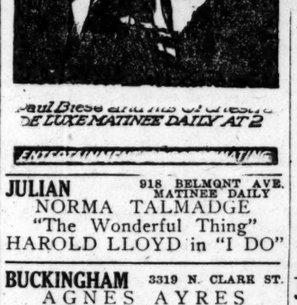

Paul Biese and his Orchestra
DE LUXE MATINEE DAILY AT 2

JULIAN 918 BELMONT AVE.
MATINEE DAILY
NORMA TALMADGE
"The Wonderful Thing"
HAROLD LLOYD in "I DO"

BUCKINGHAM 3319 N. CLARK ST.
AGNES AYRES
"THE LANE THAT HAS NO TURNING"

BUGG LINCOLN AND ROBEY
CONT. 1:30 to 11
MARION DAVIES
"THE BRIDES PLAY"

DE LUXE ON WILSON AVENUE AT "L" STATION
—DOUBLE FEATURE DAY—
MAX LINDER in "BE MY WIFE"
Wm. C. Cabanne's "AT THE STAGE DOOR"

WINDSOR CLARK NEAR DIVISION
Cont. 1:30 to 11 P. M.
RICHARD BARTHELMESS, "Tol'able David"
Also Harold Lloyd in "I Do"

BRYN MAWR BRYN MAWR at "L" Station
VARIETY NIGHT—FEATURE REELS
Also "AT THE STAGE DOOR"—All-Star Cast

CLERMONT 3226 NO. CLARK ST.
Const. Talmadge, "A Pair of Silk Stockings"

DEARBORN DIVISION & DEARBORN
Cont. 2 to 11:30 P. M.
Agnes Ayres, "The Lane that Has No Turning"

NEW CLARK CLARK NEAR WILSON AVE.
PRISCILLA DEAN in "CONFLICT"

EASTERLY Lincoln and Diversey Pkwy
6:30 to 11 P. M.
ALICE CALHOUN in "The Little Minister"

LAKE SHORE Broadway at Belmont
7 to 11 P. M.
WILLIAM FARNUM in "LES MISERABLES"

SOUTH

SHAKESPEARE 43rd and Ellis
"WHY GIRLS LEAVE HOME"

PRAIRIE GARDEN 5748 Prairie Ave.
"WHY GIRLS LEAVE HOME"

PEOPLES 47TH AT ASHLAND AVE.
CONT 2 TO 11 P. M.
RICHARD BARTHELMESS, "Tol'able David"

20TH CENTURY 4708 PRAIRIE AVE
EUGENE O'BRIEN in "Chivalrous Charley"

DREXEL 858 E. 63d St.—Block East of Cottage Grove
WILLIAM RUSSELL in "THE ROOF TREE"

NEW PARK 51ST and CALUMET AVE.
BIG SONG REVUE
Also "LOVE, HATE, AND THE WOMAN"

HYDE PARK 5314 LAKE PARK AVE.
—LAST TIMES TODAY—
JACK HOLT in "CALL OF THE NORTH"

PRESIDENT 343 GARFIELD BLVD.
THOMAS MEIGHAN, "A Prince There Was"

E. A. R. WENTWORTH AVENUE AT SIXTY-NINTH ST.
MATINEE DAILY
Norma Talmadge in "The Wonderful Thing"

NEW REGENT Halsted at 69th St
Norma Talmadge in "The Wonderful Thing"

LINDEN 63D AT HALSTED STREET
JOHN BARRYMORE—"THE LOTUS EATER"

SOUTH

THE UTMOST IN ENTERTAINMENT
STRATFORD
63RD NEAR HALSTED

BALABAN & KATZ
TIVOLI
COTTAGE GROVE & 63ST
YOU'LL SAY IT'S GREAT
WALLACE REID and GLORIA SWANSON
'Don't Tell Everything'
BEN TURPIN
in MACK SENNETT'S
"LOVE AND DOUGHNUTS"
Next Monday—Rex Ingram's Successor to "The Four Horsemen"
"THE CONQUERING POWER"
with Rudolph Valentino
BALABAN & KATZ ENTERTAINMENT
DISTINCTIVE - REFINED - CREATIVE

JACKSON PARK 6711 Stony Island Avenue
—LAST TIMES TODAY—
WALLACE REID
Supported by LILA LEE, in
"Rent Free"

KIMBARK 6240 KIMBARK AVE
Richard Barthelmess
"Tol'able David"

VISTA 47TH and COTTAGE GROVE
Matinee Tomorrow
EUGENE O'BRIEN
"CHIVALROUS CHARLEY"

HARVARD 63D & HARVARD AVE.
CONT. 2 TO 11:30
RICHARD BARTHELMESS
"TOL'ABLE DAVID"

LEXINGTON 1162 E. 63RD STREET
WALLACE REID & LILA LEE
in "RENT FREE"—Also COMEDY

MICHIGA Garfield and Michigan
Matinee Daily
Richard Barthelmess—"Tol'able David"
and Harold Lloyd—"I Do."

VERNON 61ST and VERNON AVE.
John Barrymore—"The Lotus Eater"

ASCHER'S

WEST ENGLEWOOD 63d and Ashland
RICHARD BARTHELMESS, "Tol'able David"
5—Acts Vaudeville—5

OLUMBUS Ashland Avenue at 63d Street
WINIFRED WESTOVER
"ANN OF LITTLE SMOKY"

COMMERCIAL 92nd Street and Commercial Ave
JACK HOLT in "The Grim Comedian"
Also Harold Lloyd in "I Do"
Irma Glen's Novelty Orchestra

OSMOPOLITAN 79th and Halsted Sts.
GLORIA SWANSON in "Under the Lash"

ROLIC 55th Street and Ellis Avenue
WALLACE REID in "RENT FREE"
Eichar's Novelty Orchestra

ENWOOD 1225 East 47th Street
JACK HOLT in "The Grim Comedian"
Ward Baker and His Novelty Orchestra

METROPOLITAN 47th St. and Grand Blvd.
RICHARD BARTHELMESS, "Tol'able David"

AKLAND SQ. Drexel and Oakwood Blvds.
GLORIA SWANSON—"UNDER THE LASH"

RPLUS Oakwood and Grand Boulevards
JOHN BARRYMORE, "The Lotus Eater"
Also Harold Lloyd in "Just Dropped In"

SOUTH

WOODLAWN
855 E. 63RD STREET
Charles Ray
"Two Minutes To Go"
A STORY FULL OF ACTION, HUMOR AND THRILLS
—STARTING SUNDAY—
EXCLUSIVE SOUTH SIDE SHOWING
"WAY DOWN EAST"

HARPER HARPER AVE. AT 53D
MATINEE DAILY
HENRY CATALANO & CO.
PRESENTS
"ALONG BROADWAY"
And 2—Other High Class Vaudeville Acts—2
Also J. M. Barrie's Famous Novel
"THE LITTLE MINISTER"

WEST

BALABAN & KATZ
CENTRAL PARK
3531 ROOSEVELT RD. (W. 12th ST.)
JAZZ NIGHTS—TONIGHT AND TOMORROW
WALLACE REID
in "RENT FREE"
Sunday Noon Vaudeville Concert 1 P. M.
Coming Sunday—Rudolph Valentine in "The Conquering Power"

BROADWAY STRAND
ROOSEVELT ROAD AT PAULINA
—TODAY & TOMORROW—
PRISCILLA DEAN
in her great[illegible] st success
"CONFLICT"

HAMLIN
Matinee Every Day—Cont. 2 to 11:30
GARETH HUGHES
"LITTLE EVA ASCENDS"
HAMLIN SYMPHONY ORCHESTRA
3826-36 W. MADISON ST.

MARSHALL SQUARE
22ND ST. AND MARSHALL BLVD
RAGTIME REVIEW
5—BIG ACTS OF VAUDEVILLE—5
Also "ACE OF HEARTS"

THALIA 18TH AT ALLPORT ST
SONG REVUE
Also VIOLA DANA in "THE 13TH LOVER"

NEW VIRGINIA MADISON ST AT HALSTED
MISS DU PONT in "Shattered Dreams"

MADLIN MADISON STREET NEAR LINCOLN STREET
WILLIAM RUSSELL in "THE ROOF TREE"

ATLANTIC 26TH AND CRAWFORD
5 Acts of Vaudeville—5
Also All-Star Cast in "SILENT YEARS"

KEDZIE ANNEX 3210 W. MADISON STREET
JOHN BARRYMORE—"THE LOTUS EATER"

LUBLINER & TRINZ AMUSEMENT CENTERS

PARAMOUNT 3843 Milwaukee Ave.
Matinee Daily
Norma Talmadge—"The Wonderful Thing"

WILSON Madison and Western
Matinee Daily
Anna Q. Nilsson—"Why Girls Leave Home"

WEST END 121 N. Cicero Avenue
Matinee Daily
WALLACE REID—"RENT FREE"

MADISON SQUARE 4738 Madison
6:30 to 11
LON CHANEY—"The Ace of Hearts"
And Vaudeville

CRAWFORD Crawford and Madison
Matinee Daily
WALLACE REID
"RENT FREE"

OGAN SQUARE Milwaukee Ave. and Logan Square
6:30 Continuous to 12
DOROTHY GISH
"LITTLE EVA ASCENDS"
and TIPS and TAPS—"DANCING NOVELTY"
and 4 Other Big Acts

WEST

LUBLINER and TRINZ
SENATE
Madison at Kedzie
CHICAGO'S FINEST ENTERTAINMENT
GLORIA SWANSON
ELLIOTT DEXTER WALLACE REID
in Cecil B. Mille's
"DON'T TELL EVERYTHING"
A three star romance sparkling with thrills and gaiety.
Continuous 2 to 11:30 P.M.
Senate Symphony Ensemble.
—COMING MONDAY—
D. W. GRIFFITH'S
Magnificent Elaboration of
'WAY DOWN EAST'

COLD 3411 ROOSEVELT ROAD
WILLIAM RUSSELL in "THE ROOF TREE"

ASHLAND MADISON STREET NEAR ASHLAND BOULEVARD
THOS MEIGHAN, "A Prince There Was"

NORTHWEST

IRVING Irving Park Blvd. and Crawford
—Double Feature Program—
WILLIAM ROGERS
"DOUBLING FOR ROMEO"
BESSIE LOVE, "Midlanders"

CRYSTAL North Ave., Nr. California
Matinee Daily at 2 P. M.
WALLACE REID
"RENT FREE"
HAROLD LLOYD
"I DO"

MILFORD 3311 N. CRAWFORD
Double Feature Program
GARETH HUGHES in "THE HUNCH"
DOROTHY DALTON in "HALF AN HOUR"

ALBANY 3317 MONTROSE
Oriental Bazaar Night—Also
Fred Stone, "The Duke of Chimney Butte"

MONTROSE 4408 MILWAUKEE AVE.
Doug. Fairbanks, "His Majesty, the American"

HOME ELSTON & MONTROSE
Oriental Bazaar Night—Also
Fred Stone, "The Duke of Chimney Butte"

ASCHER'S

CROWN Division Street at Ashland Avenue
ANNA Q. NILSSON
"WHY GIRLS LEAVE HOME"
SAM HERMAN'S REVIEW

PORTAGE PK. Milwaukee Ave. at Irving Park Blvd.
WALLACE REID in "RENT FREE"
Big Jazz Night
Armin Hand's Famous Symphony Orchestra

TERMINAL Lawrence and Broadway
JOHN BARRYMORE, "The Lotus Eater"

AUSTIN

PLAISANCE 466 N. Parkside Avenue at Lake St.—Evening Only
EUGENE O'BRIEN
"CHIVALROUS CHARLEY"

BEN HUR 306 SO. CICERO AVE. AT JACKSON BLVD.
THOMAS MEIGHAN, "A Prince There Was"

LYDA 315 N. Cicero Av. at Lake St.
EILEEN PERCY in "WHATEVER SHE WANTS"—Also 5 Acts of Vaudeville—5

FOREST PARK

OREST PARK Des Plaines Ave. & W. Madison St.
GLORIA SWANSON "UNDER THE LASH"
COUNTRY STORE NIGHT

OAK PARK

OAK PARK Wisconsin Ave., 1 Blk. So. "L" Station—Matinee Daily
CONSTANCE BINNEY, "HER FIRST LOVE"

January Specials
FRIDAY AND SATURDAY AT
Bedal's INC.
2d Floor, Consumers Bldg.
220 South State Street
Open Tues., Thurs. and Sat. Eves.
JUST FURS
Seal Coats
TAUPE COLOR

$50
OTHER FURS AND FUR COATS $100 TO $1,000
All Bargains

Luncheon and Tea for Galsworthy, the Painter of Flowers

A luncheon and a tea for Frank Galsworthy, the painter of flowers, were given yesterday at the Arts' club. The luncheon was under the auspices of the garden clubs of Lake Forest, Evanston, Hinsdale and Wheaton, and was attended by the presidents and representatives of the four clubs. At the guest table with Mr. Galsworthy were Mr. and Mrs. Walter S. Brewster, F. J. Reichmann, Arthur T. Aldis, Augustus S. Peabody, John A. Holabird, Paul Chalfin, Mr. and Mrs. Clarence Hough, Miss Mabel Key, Miss Marie Blanke, Miss Lena MacCauley and Mrs. John E. Jenkins.

The tea opened an exhibition of Mr. Galsworthy's paintings. Pouring were Mrs. Brewster and Miss Key.

Miss Mary Marshall of 50 Cedar street is giving a small dinner party this evening at the Drake preceding a dance to be given by the "Tip-Toppers" at 503 Wrightwood avenue.

Mr. and Mrs. Arthur Meeker are giving a dinner party tonight at their residence, 3030 Lake Shore drive, for Mr. and Mrs. Clive Runnells. Mr. and Mrs. Meeker have visiting them their daughter, Mrs. Horace Gray of Boston.

The Cordon will give a tea today from 4 to 6 o'clock for Robert Harshe, director of the Art institute, and Mrs. Harshe. Tomorrow a luncheon for Edward Lankow, basso of the Chicago Opera company, will be given at 12 o'clock at the club.

There will be an old fashioned costume ball this evening at the Country club of Evanston. In contrast to the usual fancy dress party, the dancers will wear costumes representing various characters or periods in history.

A tea will be given this afternoon at the Chicago College club under the auspices of the membership committee. The guests will be recent graduates of the Universities of Chicago, Leland Stanford, and Texas.

Mrs. Harold G. Sperling of Wilmette will give a tea on Thursday afternoon at the Army and Navy club, 1050 Lake Shore drive.

Mr. and Mrs. Philip K. Wrigley of 2465 Lake View avenue will leave today for California to join Mr. and Mrs. William Wrigley Jr. for a stay of several weeks.

Mrs. O. B. Tennis and Miss Louise Tennis have returned from Europe. Mrs. Tennis is at the Hotel Ambassador, where she will remain for several months, and Miss Tennis is with her sister, Mrs. Arthur G. Cable of Hubbard Woods.

Mrs. John Sidney Burnet of 1438 Dearborn parkway has sailed for abroad to join her daughter, Beatrice, in Lausanne, Switzerland.

Mr. and Mrs. Peter Potts of the Sovereign are leaving today for a two months' stay in Florida.

* *

NEW YORK SOCIETY

New York, Jan. 19.—[Special.]—Mr. and Mrs. James Blair have come from Oyster Bay and are at the St. Regis for a few days, prior to going to Augusta, Ga., for the balance of the winter.

Mrs. Vincent Astor, Mrs. Kermit Roosevelt, and Mrs. Preston P. Satterwhite were among the dinner hostesses this evening.

Mrs. Charles Addison Miller is chairman of the patronesses for the third annual dance of the first reserve squadron, a post of overseas aviators, to be held at the Waldorf Astoria on Friday, Jan. 27.

Paul Fitz Simons, who has been at the Ambassador, sailed yesterday on the steamer Teresa and expects to spend about three months in Peru and Chile. Mrs. Fitz Simons and her son, William H. Vanderbilt, sailed on the Paris for France.

A son was born yesterday to Mr. and Mrs. F. Trubee Davison. Mr. Davison, who is an assemblyman from Nassau county, is a son of Mr. and Mrs. H. P. Davison. Mrs. Davison was Miss Dorothy Peabody, daughter of the Rev. and Mrs. Endicott Peabody of Groton, Mass., and they were married in April, 1919.

* *

Prairie Club Hike.

The Prairie club walk tomorrow afternoon will be across country from Thornton on the Chicago and Eastern Illinois railroad to Flossmoor on the Illinois Central, a distance of about seven miles. The club will leave Polk street station at 1:50 p. m.

PATTERNS BY CLOTILDE

WOMAN'S DRESS.

This one piece dress closes at the left side front, and has the neck finished at the natural neck line with a round collar. The sleeves may be finished in one of three ways, and the neck of the pattern is also marked for a square or V outline, if one prefers.

The pattern, 1269, comes in sizes 36, 38, 40, 42, 44 and 46 inches bust measure.

Order Blank for Clotilde Patterns.

CLOTILDE, DAILY TRIBUNE, CHICAGO.

Inclosed find $..... Please send me the Clotilde patterns listed below:

Pattern number.	Size.	Price.
.....	.....	.....

Name .....

Street .....

City .....

State .....

How to Order Clotilde Patterns.

Write your name and address plainly on dotted lines, giving number and size of such patterns as you want. Inclose 10 cents in stamps or coin (wrap coin carefully) for each number, and address your order to Clotilde, CHICAGO DAILY TRIBUNE.

Note—Clotilde patterns are made in New York exclusively for THE CHICAGO DAILY TRIBUNE. They are perfect in fit, up to date in style, and the easiest of all patterns to use.

If You Suffer from Constipation
Read This Message Immediately!

About 90% of ills can be blamed on constipation—one of the greatest enemies of the human race! Pills and cathartics aggravate dangerous conditions in the delicate intestinal tract while affording but temporary relief!

The great, natural cleanser is bran—KELLOGG'S BRAN, cooked and krumbled! If you eat bran regularly it will give relief permanently! Its work is wonderful!

Physicians indorse the use of Kellogg's Bran for constipation because it is a desirable way of correcting constipation through food. Bran is nature's food—not a "remedy"!

Do not think of Kellogg's Bran as you think of pills and cathartics which never can afford permanent relief! Pills and cathartics aggravate already dangerous conditions.

Kellogg's Bran sweeps the bowels naturally, cleansing and purifying the intestinal tract without irritation or discomfort! Realize, too, that the regular use of Kellogg's Bran will clear up a pimply complexion and it will free the breath from disagreeable stomach odors. At least two tablespoonsful should be eaten daily, and as much more as needed for relief of chronic cases.

Kellogg's Bran, cooked and krumbled, is delicious served as a cereal, or it can be sprinkled over your favorite cereal, its nut-like flavor adding a delightful zest to breakfast! Kellogg's Bran is delicious in raisin bread, muffins, pancakes, gravies, etc.

Start the family eating Kellogg's Bran tomorrow morning! Kellogg's will actually build up the kiddies into fine robust health! Your grocer has it.

KELLOGG CORN FLAKE CO., Battle Creek, Mich.

"Success comes from work done a little better than seems necessary."—*ERIC V. THOMPSON, 4418 So. Michigan Ave., Chicago, Ill.*

The Tribune awards Mr. Thompson $5 for the above and will pay hereafter $5 each day for the best motto submitted by a reader. Address "Mottoes," care The Tribune. Please state your occupation.

WINNIE WINKLE, THE BREADWINNER. What Every Woman Knows

Raisa, Rimini, and Polacco Give Thrills in "The Girl" Opera

BY EDWARD MOORE.

Miss Garden's singing company at the Auditorium took us into a new section of the land of make-believe last night, a country inhabited by desperadoes, miners, road agents, and more particularly a young lady known as "The Girl of the Golden West."

A queer place this, labeled California, but in a district where they play "a poker," drink their whisky "neat," and upbraid a gentleman of the tenor persuasion by calling him "fine mister of Sacramento." I draw these choice bits from the translation.

The end of the second act was a place where one was able to forget all about language and tunes and everything else. Here were Rosa Raisa, as Minnie, and Giacomo Rimini, as the sheriff, gambling for the life of the aforesaid fine mister of Sacramento, and Minnie doing a bit of cheating to win. The situation was due a great deal more to the brain of David Belasco than Giacomo Puccini, though during its course Giorgio Polacco down in the orchestra pit was working miracles of color and contrast and dramatic effect.

As a matter of fact, the whole performance was so good that if you were willing to imagine a little dialogue for yourself, you were almost persuaded that the land of make-believe might have been a real one.

Ulysses Lappas, a new member of the company, made his first appearance in the rôle of "Jonesone," first name "Deeck." He is a good looking person, uncommonly gifted naturally with a voice of charm, wherein nature, rather than art, has been allowed to take its course. In this rôle he displayed an exotic taste in ornamental riding breeches and impassioned, embroidered shirts.

It was not the best judgment in the world for him to open in this opera, for out of all the westerners on the stage there was the most trouble in believing in him. A highly ardent manner of delivery put him on good terms with the audience.

In the Boxes at the Opera Last Night

BOX 1—Mary Garden, Mme. Galli-Curci, Mrs. Edward De Witt Walsh, and Homer Samuels.

BOX 2—Mrs. Edward Cassidy, Mrs. Arthur A. Small, Mrs. Arrick Kirk, Mrs. Thomas Grindville, Mrs. Warren Fairbank.

BOX 4—Harold F. McCormick, Miss Muriel McCormick, Mr. and Mrs. James N. Smith, Mrs. Kellogg Fairbank, Livingston Fairbank.

BOX 5—Mrs. Rockefeller McCormick, Mr. and Mrs. Clive Runnells, Mr. and Mrs. Bruce Borland, Samuel Insull.

BOX 6—Miss Merwyn Evans, Maurice Kaufman, Lee Frank, Gerald Frank.

BOX 7—Mr. and Mrs. Isaac Van Grove, Mrs. Howard E. Potter, Mr. and Mrs. Peter J. Peel, Frank W. Smith.

BOX 8—Mr. and Mrs. F. Wight Neumann, Mr. and Mrs. M. A. Traylor, Mr. and Mrs. C. B. Clifford.

BOX 9—Mr. and Mrs. Walter S. Brewster, Mr. and Mrs. Arthur G. Bissell, Miss Caroline Kirkland, Grant Mitchell.

BOX 10—Dr. and Mrs. Edmund Andrews, Mrs. Roger Eberly, Frank Sels, Mrs. Frank Conroy, Mrs. Austin Selz.

BOX 11—Mr. and Mrs. Charles H. Morse Jr., Mr. and Mrs. E. M. Ashcraft Jr., Miss Martha Morse, Dr. Lynn Rogers.

BOX 12—Mrs. J. Marakas, Mrs. A. Marakas, Mr. and Mrs. Otto A. Rohn, Mr. and Mrs. Calvin Schwengle.

BOX 14—Miss Anna White, Mr. and Mrs. E. Mayer, Mr. and Mrs. H. Hirsch.

BOX 16—Miss Mary McCormic, Miss Florence Cummings, Miss Katherine Bestel, H. R. Bestel, Miss Mae McCormic.

BOX 18—Miss Agnes Dignan, Miss Honora Dignan, W. H. Whalen, G. Baxter.

BOX 19—Mrs. George W. Dixon, Mrs. George A. Carpenter, Mrs. George W. Plummer, Mrs. John Buckingham, Mrs. Frederick Tracy, George W. Dixon Jr.

BOX 21—Mrs. James Natten, Miss Natten, Miss Katherine Cuneo, Miss Veronica Cuneo, Mrs. Charles Casserretto, Mrs. G. L. Lyons.

BOX 22—Mr. and Mrs. C. N. Johnson, George De Met, Mrs. M. Papas, Nicholas Papas, John Papas.

BOX 24—Mr. and Mrs. Richard Hageman, Arthur Loring.

BOX 26—Riccardo Martin, Charles Hanson Towne.

BOX 33—Mme. Rosa Olitzka, Mr. and Mrs. Meyer Helstein, Robert Schuham, Mrs. M. R. Doty, W. C. Conner.

BOX 34—Mr. and Mrs. Hubert Burnham, Mrs. John Burnham, Theodore Rich, Lucius Fuller, Mr. and Mrs. Floyd Evans.

BOX 36—Mr. and Mrs. Chauncey Keep, Mrs. A. H. Chatfield of Cincinnati, Mrs. C. F. Hofer of Cincinnati, Mrs. Anthony French Merrill.

BOX 38—Mr. and Mrs. Howard Linn, Mr. and Mrs. Henry Burke, Mr. and Mrs. David James.

BOX 41—Mrs. John R. Thompson, Mrs. Warren D. Owen, Mr. and Mrs. Bennett Griffin, Mr. and Mrs. F. A. Price.

BOX 42—Mr. and Mrs. Charles H. Schweppe, Mr. and Mrs. Hugh J. McBirney, Mr. and Mrs. William J. Chalmers, Mrs. J. H. Sneller of New Haven, Conn.

BOX 43—Mrs. Harry Pratt Judson, Mr. and Mrs. E. W. Hinton, Miss Naomi Donnelley, Miss Katherine Hinton, Capt. Preston Vance.

BOX 44—Mr. and Mrs. Frederick H. Rawson, Mr. and Mrs. Edmund D. Hulbert, Mr. and Mrs. Charles A. Munroe, Mrs. F. Kennett Dupee.

BOX 45—Mr. and Mrs. Edward H. Bennett, Mr. and Mrs. David Adler, Mrs. Kenneth Sawyer Goodman, Hopewell Rogers.

BOX 46—Mr. and Mrs. Bernard A. Eckhart, Dr. and Mrs. Arthur Dean Bevan, Mr. and Mrs. Arthur Reynolds.

BOX 47—Mr. and Mrs. John Lewis Cochran, Mr. and Mrs. John Lewis Cochran Jr., Mr. and Mrs. Augustus S. Peabody.

BOX 48—Mrs. Frederic A. Delano of Washington, D. C., Mr. and Mrs. James L. Houghteling Jr., James A. Field, Mrs. John T. McCutcheon, Mr. and Mrs. J. Allen Haines.

BOX 49—Mrs. Thomas R. Lyon, Mr. and Mrs. Calvin Fentress, Mr. and Mrs. John W. Gary, Miss Dickerman.

BOX 50—Mr. and Mrs. Frederick D. Countiss, Mr. and Mrs. James R. Offield, Mrs. Gladys Jeffris, Edward Johnson, Lawrence Whiting.

BOX 51—Mr. and Mrs. John W. Scott, Mr. and Mrs. Wirth S. Dunham, Mr. and Mrs. Alexander Smith.

BOX 52—Miss Beulah Fisk, Miss Mary Louise Rouse, Edward P. Street, Douglas P. Street.

BOX 53—Mr. and Mrs. Stephen T. Mather, Mr. and Mrs. Chester Mather, Miss Jongs, Miss Mather.

BOX 54—Mr. and Mrs. Potter Palmer, Miss Rowe, Miss Bennett, Mrs. John H. Winterbotham, Robert Allerton.

BOX 55—Mr. and Mrs. Walter Ayer, Dr. and Mrs. Edwin W. Ryerson, Mr. and Mrs. John A. Chapman.

BOX 56—Max Pam, Miss Carrie Pam, the Misses Hadley of St. Louis, Mr. and Mrs. Hamilton Moses.

Announce Betrothal

Miss Catherine Mary Clinnin.
[Webster Photo.]

Mr. and Mrs. James G. Clinnin of 5230 Greenwood avenue announce the engagement of their daughter, Catherine Mary, to Frank C. Lang Jr., son of Mr. and Mrs. Frank C. Lang of Chicago. No date has been set for the wedding.

American Peer Weds Daughter of Wealthy Scotch Coal Operator

[Chicago Tribune Foreign News Service.]

LONDON, Jan. 19.—Lord Fairfax of Cameron today married Maud McKelvie, the daughter of James McKelvie, a wealthy coal owner. Lord Fairfax, who is 59, was formerly an American citizen, being born in Fairfax county, Virginia. He was a bank clerk in New York at one time and later became a stock broker. He came to England in 1908, claiming his title which had been dormant since the sixth Lord Fairfax emigrated to America in 1747.

LORD FAIRFAX.

* *

Duke of York to Marry a Peeress

Toronto, Jan. 19.—The engagement of the Duke of York and Lady Mary Ashley, daughter of Lady Shaftesbury, lady in waiting to the queen, will be announced next month at the wedding of Princess Mary and Viscount Lascelles, according to a London cable to the Mail and Empire.

DUKE OF YORK.

The dispatch, which gives as the source of its information "persons in high standing at the court," continues:

"Lady Mary is a great favorite of the queen. She is a beautiful brunette and is 20 years old.

"The approaching betrothal to the Duke of York is especially significant, as it shows an heir presumptive to the throne may marry a girl of the British nobility."

WASHINGTON SOCIETY

Washington, D. C., Jan. 19.—[Special.]—The President and Mrs. Harding entertained at dinner tonight in honor of the diplomatic corps. It was the first diplomatic dinner given in the White House since the early days of the world war when it became necessary to divide the corps, and give two diplomatic dinners, entertaining at the first the representatives of the allies, headed by the French ambassador, dean of the corps, and at the second the envoys of the central powers, neutral diplomats being invited to both parties.

So large is the diplomatic group now, forty-one countries having diplomatic representatives at Washington, that the only guests invited in addition to members of the corps were the secretary of state and Mrs. Hughes, the under secretary of state and Mrs. Fletcher, Dr. L. S. Rowe, director general of the Pan-American union, Prince and Princess Cantacuzene, Mr. and Mrs. J. Horace Harding, Miss Laura Harlan, Col. Clarence O. Sherrill, and Commander R. S. Holmes.

Mrs. Coolidge was the guest of honor at a luncheon today given by Mrs. Breckinridge Long at her residence on 16th street. There were thirty guests.

The chief justice and Mrs. William Howard Taft were the guests of honor at dinner this evening of Major and Mrs. Gist Blair, seventy guests being invited to meet them.

Senator and Mrs. Harry S. New left this afternoon for their home at Indianapolis, where they will remain for some time. Senator New was a guest of President Harding at lunch yesterday.

* *

CHICAGOANS ABROAD

[Chicago Tribune Foreign News Service.]

BERLIN, Jan. 19.—[Special.]—The following registered today at the Berlin office of THE CHICAGO TRIBUNE: F. W. Dannatt, Mr. and Mrs. Ira S. Dannatt, Enoch Johnson, all of Chicago.

* *

Miss Lawer Engaged.

Mrs. J. W. Howard of Chicago announces the engagement of her granddaughter, Josephine Louise Lawver of Freeport, Ill., to Adrian Sewall Ailes of Washington, D. C. The wedding will take place in the early spring.

Civic Music Body to Hold 3d Concert

The Civic Music Association of Chicago, coöperating with the Orchestral association, announces the third concert of the season on Sunday afternoon at 3:30 o'clock at Orchestra hall, Frederick Stock conducting. The boxholders include Mrs. Charles A. Chapin, Mrs. Frederic W. Upham, Mrs. John J. Glessner, Mrs. John A. Spoor, Mrs. John H. Hardin, the Misses Colvin, Charles H. Wacker, Cyrus H. McCormick, William H. Rehm, and Harold Swift.

* *

Funeral of Mrs. O'Keeffe Will Be Held Tomorrow

The funeral of Mrs. Isabella C. O'Keeffe, who died on Wednesday, will be held tomorrow at 9:30 a. m. at St. Ambrose's church, 47th street and Ellis avenue. The Rev. James F. Callaghan will celebrated solemn requiem mass, assisted by the Rev. Thomas J. Friel, the Rev. Edward F. Rice, and the Rev. T. F. Lucey. The Rt. Rev. Mgr. W. M. Foley will be master of ceremonies and Bishop Muldoon will pronounce the blessing.

Mrs. O'Keeffe, who is the wife of P. J. O'Keeffe, well known lawyer, served three terms on the board of education, was instrumental in introducing kindergartens in the public schools here; also the penny lunch idea. She was a founder of the Catholic Woman's league.

Mr. O'Keeffe and two children, Isabella M. and Laura Edward, survive her.

The active pallbearers will be J. E. Gorman, David E. Shanahan, Ben M. Smith, E. J. McArdle, George S. Wood, Francis M. O'Donnell, Dr. T. J. Sullivan, Dr. Charles P. Caldwell, Francis E. Croarkin, Edward A. Bern, John J. Riley, and Thomas K. Doherty. Another list of well known Chicagoans is announced for honorary pallbearers. Interment will be in Calvary.

MRS. MARGARET J. WRIGHT, 78, a resident of Hyde Park for thirty years, died yesterday morning at the home of her son, 5649 Blackstone avenue. She was the widow of the late Johnson M. Wright.

ARCHBISHOP CHARLES HUGH GAUTHIER of the metropolitan province of Ottawa died yesterday after a lengthy illness.

DEATH NOTICES

FOX—Rose Marie Fox, aged 17 years, beloved daughter of the late Oscar L. and Eva C. Fox, sister of Mrs. Hazel Gibaldi and Mrs. Eva Young and Mrs. Olive Behrand and Mrs. Frances Sharrock and L. R. Fox. Funeral Saturday at 2 p. m. from 1533 N. Hamlin-av. Interment at Wood lawn cemetery.

FRIES—Katherine C. Fries, Jan. 18, 1922 at her home, 811 Drexel square, sister of Helen Fries Cornwell of Orland, Cal., and Lola Fries Webster of Wenatchee, Wash. Funeral services at chapel, 4227 Cottage Grove-av., Friday, at 10:30 a. m. Interment at Joliet, Ill., Friday afternoon.

FULLER—Edwin C. Fuller, beloved husband of Vivian, nee Seaman, father of Carl survived by father. Funeral Friday, 2 p. m., Jan. 20, from chapel, 1010 Maple-av., Evanston. Interment Rosehill.

GERMER—Frederick Germer, at his home, 738 Belden-av., Jan. 19, 1922, beloved husband of Augusta, father of Charles H. Germer and Mrs. Carl E. Robinson Service at Graceland chapel, Saturday, Jan. 21, at 2 p. m., under the auspices of Lincoln Park lodge No. 611, A. F. & A. M. Member of Lincoln Park chapter 177.

HARTMANN—Thomas Hartmann, suddenly, age 34 years, beloved husband of Margaret A., brother of John, William, Peter, and Mrs. J. Crotty. Funeral from chapel, 2933 Cottage Grove-av., to St. John's church, 18th and Clark-sts. Mass at 9:30 a. m., Jan. 20, by autos to St. Mary's cemetery.

JACOBSON—Joshua Jacobson, late husband of Rachel Leah, father of the late Bella Marks of Des Moines, Ia.; Jacob O., Max, Louis, Abe, William, Gertrude, Ida Richmond, Jennie Shapera, and Anna Rubin. Funeral Friday, 10 a. m., from late residence, 1333 S. Central Park-av., to Anshe Sholem Congregation, Homan and Douglas-blvd. Burial to Kalvarier cemetery, Waldheim, Indianapolis and Des Moines papers please copy.

JENZEN—Minnie Jenzen, nee Schmidt, Jan. 18, beloved wife of Henry Jenzen, fond sister of Annie, Fred, George, Henry, Ida Willie, Adolphine, Clara, and Emma. Funeral from late residence, 2736 Southport-av., Saturday, Jan. 21, at 2:30 p. m.; interment St. Lukas cemetery.

KALESSE—Tina Koshwitz Kalesse, nee Rockstaetter, Jan. 17, beloved wife of Hugo Kalesse, fond mother of Myrtle and Arthur Kalesse. Funeral services late residence, 7223 Morton-av., Rogers Park, Friday, 2 p. m.; interment Memorial Park cemetery.

LEE—Wilbert Lee, beloved husband of Margaret (nee Bectin), fond father of Albert E., Mrs. Anna Stapleton, Lillian, and the late Raymond Lee. Funeral Saturday, Jan. 21, at 9:30 a. m., from late residence, 619 Clarence-av., Oak Park, to Ascension church, where solemn requiem mass will be celebrated. Autos to Calvary. Information call Monroe 0720.

LOTT—Stanley J. Lott, Jan. 19, 1922, husband of Elsdeth H. Lott [nee Licht], son of Herman and Fannie Lott of 7004 Eggleston-av. Funeral from chapel, 63d and Harvard, Saturday, Jan. 21, at 2 p. m. to Englewood Masonic temple, 6734 Wentworth-av. Service under auspices of Englewood Commandery, No. 59, K. T. Member of Mystic Star lodge, No. 753, Normal Park chapter, No. 210, R. A. M., Imperial council No. 55, R. & S. M. Englewood commandery No. 59, K. T., and Medinah temple, A. A. O. N. M. S.

MARSH—John T. Marsh, son of Charles T. Marsh and Mrs. A. M. Snyder, Jan. 18, at Cleveland, Ohio. Services Oakwoods chapel, Oakwoods cemetery, Chicago, Friday at 3 p. m.

McCANN—James B. McCann, beloved husband of Bridget [nee Linskey], fond father of Mae McCann Kelley, brother of the late Kate Donnelly. Funeral Saturday, Jan. 21, at 9 a. m., from his late residence, 5134 S. Union-av., to St. John the Baptist church, where high mass will be celebrated. Interment at Mt. Olivet. Member of Sacred Heart court, No. 3, C. O. F., and Holy Name society of St. John the Baptist church. Phone Canal 1344.

McCULLAGH—Ellen McCullagh, beloved wife of the late William McCullagh, mother of Frank J. McCullagh, Mrs. Mamie Peters. Funeral Saturday, Jan. 21, at 2 p. m., from late residence, 5831 Walton-st.; interment Rosehill.

ODELIUS—Oscar Odelius. Funeral Saturday, Jan. 21, at 2 p. m., from chapel, 558 N. 47th-st., thence to Oak Hill cemetery.

O'KEEFFE—Isabelle C. O'Keeffe, nee Kelley, Jan. 18, at 4700 Kenwood-av., beloved wife of Patrick James O'Keeffe, mother of Isabelle M. and Eddie, sister of the Rt. Rev. Monsegnor Edward A. Kelley, Sister M. Gregory, Mrs. Mary Reiman, Mrs. Kathryn J. Murphy, Mrs. Laura A. Moore, and Charles J. Kelley. Funeral Saturday, 9:30 a. m., to St. Ambrose church; interment Calvary.

PETRUSAK—Barbara Petrusak, Jan. 18, beloved mother of Mrs. Kislow, Mrs. Smreina, Mrs. Lampe, Mrs. Budlow, Mrs. Sceusa, Joseph and John Petrusak. Funeral from late residence, 3614 So. 53rd-ct., Cicero, Saturday, Jan. 21, at 8:30 a. m. sharp, to Mary Queen of Heaven church, thence to St. Adalbert's cemetery. For information call Cicero 80.

SCHEIDEL—Mrs. Ada Scheidel, nee Elly, Jan. 19, 1922, beloved wife of John and mother of Edwin, John, and Daniel. Funeral Saturday at 2 p. m. from residence, 5008 Maltst., Homewood, Ill. Interment Oak Lawn cemetery.

SCHELLING—Marie Schelling, nee Starke, Jan. 18, 1922, beloved wife of John Schelling, dear aunt of Martha and Fred Stein, sister-in-law of William Stein. Funeral Saturday, Jan. 21, at 3 p. m., from late residence, 2646 Florence-av. Funeral services at Rosehill chapel.

SCHMIDT—Christina Schmidt, age 79 years, beloved wife of the late Ernest Schmidt, fond mother of Mrs. Louisa Heise, Fred, Christopher, and Mrs. Bertha Tempel, grandmother of 10 grandchildren. Funeral from her late residence, 2920 Keeley-st., Saturday, Jan. 21, at 1:30 p. m., to Holy Cross church, 31st-pl. and Racine-av.; by autos to Concordia cemetery.

SIMON—James Simon, Jan. 18, 4613 Emerald-av., dearly beloved husband of Julia, nee O'Connor, fond father of James P., George N., Mrs. Marie M. McCarthy, Raymond J., Irene J., Thomas E. Simon. Funeral Saturday, 9:30 a. m., to St. Gabriel's church, where solemn requiem high mass will be celebrated, thence by autos to Mount Olivet. For seats call Boulevard 0618 or Yards 0617.

STACK—Garrett Stack, Jan. 17, beloved husband of Mollie, nee Ryan, brother of Mrs. Mary Barrett, Mrs. Margaret Harris, Michael, and the late John Stack. Funeral Saturday at 8:30 a. m. from 618 W. 44th-st., to St. Gabriel's church. Interment at Calvary. Member of Policemen's Benevolent association and Visitation court No. 79, C. O. F. For reservations call Yards 703.

TAYLOR—George D. Taylor, Jan. 17, 1922, at his home, 562 E. 51st-st., beloved husband of Eleanor, brother of Harry J. Taylor, uncle of Phyllis Taylor and Mrs. Ethel Mickleberry. Funeral services at Trinity Episcopal church, Michigan-av. and 26th-st., Friday, at 2 p. m. Interment at Mt. Hope. Remains at chapel, 4227 Cottage Grove-av.

THIELE—Bertha Schseppi Thiele, Jan. 15, at Olympia, Wash., widow of the late Fred W. Thiele and beloved mother of Mrs. Walter J. Griggs of Olympia, Wash., Wilbur P., Victor H., and the late Alvin F. Thiele. Funeral services Saturday at 2:30 p. m. at Rosehill cemetery chapel.

WARREN—Willard R. Warren. Funeral services at residence, 7345 Lafayette-av., Saturday at 2 p. m., under auspices of Boulevard lodge No. 882, A. F. & A. M. Member of Lake lodge No. 119, K. of P. Interment at Woodland, Ill.

CEMETERIES.

BEVERLY CEMETERY.
Kedzie-av., 119th-st. All lots sold with perpetual care. Downtown office.
53 W. JACKSON-BLVD.

ROSEHILL CEMETERY.
SMALL LOTS AT MODERATE PRICES.
Perpetual care fund now over $1,250,000 and increasing daily.
Rand. 5340. 5800 Ravenswood-av. Edgr. 716:

CHICAGO'S MOST BEAUTIFUL CEMETERY.
MOUNT GREENWOOD.
Perpetual care throughout; $1,80,000 care fund in trust company's hands; care of grounds and service unequaled. Halsted-111th-st. cars direct to main entrance.

OAKWOODS CREMATORY, OAKWOODS Cemetery, E. 67th-st. and Greenwood-av. Charge for cremation, $40; remains cremated in casket received. All lots and graves sold with REAL perpetual care. Phone Hyde Park 61. Established 1853.

UNDERTAKERS.

POSTLEWAITE—GOLDEN RULE PRICES and Golden Rule Service; 30 years at one location—1907 Orden-av. Phone West 250.

MONUMENTS.

CHAS. G. BLAKE & CO., RELIABLE MONUments and mausoleums. 108 S. La Salle-st.

A. Lange
FLORIST
77-79 East Madison St. Tel. Central 3777
Flowers sent to any destination at any time.

AMUSEMENTS

OPERA
MARY GARDEN, Gen'l Director
AUDITORIUM THEATER
LAST THREE PERFORMANCES
TONIGHT at 8 o'Clock—"La Traviata"; Galli-Curci, Schipa, Schwarz. Condr., Polacco.
Monday and ballet. (Last appearance prevent season of Mme. Galli-Curci and M. Schipa.)
Saturday, Jan. 21, 2 P. M.—"Louise"; Garden, Claessens, Lappas, Baklanoff, Defrere, Dua, Goodman, Maxwell, McCormic, Mojica, Paperte, Pavloska, Mlle. Elisiu and ballet. Condr., Grovlez. (Farewell Garden performance.)
Saturday, Jan. 21, 8 P. M.—"Tristan and Isolde"; Kottlar, Reynolds, Schubert, Wolf, Beck, Defrere, Dua, Mojica. Condr., Polacco. (Farewell Performance.)
"Pop." Prices.
Reg. Prices (Plus Tax), 77c, $1, $1.50, $2, $2.50, $3, $4, $6
Mason & Hamlin Piano Used Exclusively

AMUSEMENTS

F. Wight Neumann ANNOUNCES
PLAYHOUSE This Sunday Aft'n
Second and Last Appearance VLADIMIR
Russia's Great Tenor ROSING in Song Recital
COHAN'S GRAND This Sunday Aft'n
Piano Recital Esther Linder
AUDITORIUM THEATER Sunday Aft'n, Jan. 29
KREISLER
$1.10, $1.65, $2.20, $2.75; at Box Office Now

Supreme Vaudeville
Majestic
Orpheum Circuit
TWICE DAILY 2:00 and 8:00
Phone RAND. 7770
Seats 2 Weeks in Advance
Mats. 25-50-75c Nights, 25-50-75c-$1, ex. Sat.-Sun.
GRANT MITCHELL
& CO. in a New Vaudeville Offering
DOOLEY & STOREY THE THREE RUBES
MISS VENITA GOULD
JAMES DUTTON & CO JEAN GRANESE
ED LEE WROTHE & OWEN MARTIN
CHAS. OLCOTT and MARY ANN
WILLIAM SEABURY & CO.

OLYMPIC LAST 3 TIMES
CHAUNCEY OLCOTT
In "RAGGED ROBBIN"
BARGAIN MAT. SAT.—BEST SEATS $1.50
Next Week ROBERT B. MANTELL and GENEVIEVE HAMPER
Sun., Mon., RICHELIEU; Tues. night and Sat. Mat., MERCHANT OF VENICE; Wed. mat., AS YOU LIKE IT; Wed. and Sat. nights, JULIUS CAESAR; Thurs., HAMLET; Fri., MACBETH.
Seat Sale NOW

SHUBERT PRINCESS —TONIGHT— 124th PERFORMANCE MAT. TOMORROW
MARGARET ANGLIN
"An Actress Without a Peer in America."—Amy Leslie, Daily News.
"THE WOMAN OF BRONZE"

A. L. ERLANGER and HARRY J. POWERS
ILLINOIS THEATRE
NIGHTS EXCEPT SUN. 8:15 SHARP MATS. WED. & SAT 2:15 SHARP
CHARLES FROHMAN will present
Ruth Chatterton IN "MARY ROSE," by J. M. Barrie
50c to $2.50. Eves. and Sat. Mat.: Sat. Eve., $3.

Surely you will be one of the visitors to Chicago who will see
NICE PEOPLE
the delightful comedy in which
FRANCINE LARRIMORE
is appearing? It's a corking show at the CORT

TWICE DAILY COLUMBIA MATS., 2:15 EVES., 8:15
THIS WEEK—JACOBS & JERMON Present
"The Golden Crook"
A Fantastic, Bizarre Production, with Eddie Shubert—Sid Gold—Jack Callahan

AMUSEMENTS

The Great STATE-LAKE Orpheum Circuit
11 A. M.—CONTINUOUS—11 P. M.
VAUDEVILLE PHOTOPLAYS
11:00—2:00—5:00—8:45
"Babe" Ruth (Himself) and WELLINGTON CROSS
WILL APPEAR AT 1:00, 7:00 & 9:30 P. M.
SAMSON & DOUGLAS SWIFT & KELLY
DORIS HUMPHREY'S DANCERS
BOB LA SALLE "INDOOR SPORTS"
THE ANDRIEFF TRIO
JONES & GREENLEE BURNS BROS.
Photoplay—Exclusive Showing
MAY McAVOY in "A Virginia Courtship"
Matinees, 31c-45c Evenings, 36c-50c
Saturdays-Sundays-Holidays, 36c-50c

Superb Vaudeville
PALACE
Orpheum Circuit
TWICE DAILY 2:15 and 8:15
Seats 2 Weeks in Advance
Phone Randolph 7772
Mats. 25-50-75c Nights, 25-50-75c-$1, ex. Sat.-Sun.
FRANCIS X. BUSHMAN & BAYNE
BEVERLY
in "POOR RICH MAN"
YORKE & KING KENNEY & HOLLIS
MAE & ROSE WILTON
NATE LEIPZIG THE GELLIS
VAN CELLO & MARY
BILLY ARLINGTON

JONES, LINICK & SCHAEFER
RIALTO CONTINUOUS VAUDEVILLE
11 A. M. to 11 P. M.—Popular Prices
"DANCING SURPRISE"
"PINCHED" COMEDY PLAYLET
Bert Stoddard
Robinson McCabe Trio
Morrissey & Young
Dutiel & Covey
8—BIG ACTS ALWAYS—8
Added Feature BEN TURPIN "Love and Doughnuts"
Next Week Is Our 5th Anniversary
Oh, What a Birthday It Will Be

Geo. M. COHAN'S GRAND MAT. SAT.
Sam H. Harris Presents
A ROMANTIC COMEDY OF GAY DEEDS
LITTLE OLD NEW YORK and GENEVIEVE TOBIN
"Admittedly the best play in town."—Universal Verdict.

SHUBERT STUDEBAKER EVERY NIGHT Mat. Tomorrow
The Inimitable Comedian
Bert Williams
IN THE SWAYING MUSICAL COMEDY
"Under the Bamboo Tree"

ORCHESTRA HALL SUNDAY AFT'N AT 3:30
Third Concert of the Season by the
Civic Orchestra
EIGHTY P

16 POINT JUMP IN GULF STATES STEEL A PUZZLE

YESTERDAY'S AVERAGES

	High.	Low.	Close.	Net change.
25 railroads	55.52	54.91	55.03	— .35
25 industrials	84.13	82.90	83.46	— .42
50 stocks	69.82	68.90	69.24	— .39

The New York Times.

New York, Jan. 19.—[Special.]—Taking the stock market as a whole, it was evident that the speculators who bought stocks Wednesday sold them today, with the natural result of a decline in the speculative shares which had advanced the day before. Railway stocks declined with the others and with as little relation to anything in the news.

The violent advance of 16⅝ points in Gulf States Steel common stock today, making a total advance of 40 points since Jan. 1, continues to be a mystery in the financial district. At the high price of 85 today the stock compares with a price of 44⅝ earlier in the month. The stock loaned at 1 per cent premium, indicating that a large short interest exists.

None of Rumors Corroborated.

Numerous rumors have been circulated in Wall street to account for the upward movement, but no official announcements have been made which justify these reports.

The property of the company is located in Alabama. It consists of byproduct coke ovens and blast furnaces, plants for the manufacture of open hearth steel, rod, wire and rolling mills, coal mines, red ore mines, a limestone quarry, and a dolomite quarry.

Another stock to show an abrupt rise was South Porto Rico Sugar, which advanced 7 points from yesterday's closing price. The copper issues generally showed strength, influenced by resumption of dividends and of mining operations. Seneca Copper, however, was an exception, declining over 3 points. The oil and motor shares were generally lower. The independent steels were irregular, although Midvale and Replogle showed strength.

Bond Trading Active.

Trading was active in the bond market again today, but there was more irregularity in prices, with profit taking evident in leading groups. Libertys were generally lower, while in the general run of corporate issues sales were well enough absorbed to hold reactions within narrow bounds. Railroad bonds were, as a rule, irregular, with a preponderance of advances, although these were of much smaller proportions. The industrial section was featureless. Traction issues continued active.

Another momentary rise in call money rates to 6 per cent appeared to reflect another stage of doubt by outside banks as to whether they could place their surplus balances more advantageously at home or on the New York stock exchange. The foreign exchange market hardly moved.

NEW YORK CURB STOCKS

	Sales.	High.	Low.	Close.
INDUSTRIALS.				
Acme Coal	2,400	1⅝	1¼	1¼
Do pkrs	1,500	70	60	65
Amal Leather	300	9⅝	9	9⅝
Auto Fuel	100	64	64	64
Bradley	300	72	72	72
Brit Am Tob ceu	1,600	13⅝	13⅜	13⅝
Do reg	500	13⅝	13⅜	13⅝
Car Light	2,000	73	60	60
Carlisle	100	2¼	2¼	2¼
Chicago Nipple	200	3¼	3¼	3¼
Cleve Auto	2,000	30¾	29⅝	29⅞
Col Emerald	800	74	70	70
Cont Mot	100	6	6	6
Durant	100	24¼	24¼	24¼
Do of Ind	700	10	9⅝	10
Earle Motors	400	2⅝	2⅜	2⅝
Federal Tel	200	5½	5¼	5½
Garland	400	85	80	80
Georges Cloth	100	16	16	16
Gillette	20	185½	185½	185½
Glen Alden	8,200	48⅝	45⅞	48
Goodyear	1,600	12⅝	12	12
Do pfd	300	28½	28¼	28½
Grant Motors	400	1⅛	1	1⅛
Hayden	100	96	96	96
Int Rubber	3,800	10⅜	9½	9⅝
Inte & E P	500	22½	22	22⅜
Lincoln	1,100	5	4⅝	4⅝
Locomobile	200	65	65	65
Man Transit	1,000	34	34	34
Mercer Motors	100	2¼	2¼	2¼
Nat Leather	300	11½	11¼	11½
North Am Pa	300	2½	2⅜	2⅜
N J Zinc	100	133	131	132
Packard	100	7⅛	7⅛	7⅛
P Morris	3,300	8	7½	7⅞
Radio	6,800	3¼	3	3⅛
Do pfd	2,600	2½	2⅜	2⅜
R J Reynolds B	900	39	38⅝	38⅝
Sou Coal	600	1¼	1	1⅛
Sweets Co	2,600	3⅛	3	3⅛
Swift, Int	300	22½	21½	21½
Tob Prods	2,100	4⅝	4½	4½
Todd Ship	150	72½	72	72½
U S Light	500	95	90	90
U S Steamship	6,000	12	12	12
U S Ship	4,000	9	9	9
Uni Prof	4,500	2	1⅞	1⅞
Uni Ret Can	400	5	4⅞	4⅞
Wayne Coal	100	1	1	1
OILS.				
Anglo Amn Oil	400	17⅜	17⅛	17⅛
Atl Lobos	100	8½	8½	8½
Imp Oil of Can	145	103½	101½	101½
Ohio Oil	30	266	263	263
South Pipe	10	83	83	83
S O of Ind	4,000	86¾	86	86¼
S O of N Y	25	357	357	357
Vacuum	10	330	330	330
Amer Fuel pfd	200	3	3	3
Ark Gas	100	10	10	10
Atl Pete	500	4¼	4¼	4¼
Boone	8,000	29	26	26
Boston Wyo	9,200	73	71	72
Caribb Synd	1,400	4	3⅝	3⅞
Cities Svc	215	170	166	166
Do Bnkrs	1,600	19⅞	19⅜	19⅜
Do pfd	100	55	55	55
Cosden pfd	1,300	4⅝	4½	4½
Creole	8,700	2⅝	2⅜	2½
Engrs Pete	32,000	64	58	60
Federal	400	1¾	1¼	1¼
Fensland	1,100	10⅞	10½	10⅝
Gilliland	3,800	6	5¼	5½
Glen Rock	800	1⅜	1¼	1⅜
Granada	100	2½	2½	2½
Hudson	18,000	15	11	13
Imp Oil Del	6,800	9⅝	9½	9⅝
Int Pete	3,000	15	14⅜	14⅞
Keystone	1,400	90	81	81
Kirby	3,000	18½	17¼	17½
Liv Pete	200	1½	1½	1½
Lyons Pete	300	63	62	62
Magnet Oil	1,000	1½	1½	1½
Maracaibo	100	20	20	20
Marine	200	1½	1½	1½
Meridian	9,000	11	11	11
Merritt	900	9⅝	9¼	9¼
Mex Eagle	100	16⅝	16⅝	16⅝
Mex Oil	82,000	1½	1¼	1⅜
Mountain Prod	800	11⅜	11½	11⅜
Mutual Oil	1,300	6¼	6¼	6¼
National Oil	200	2⅝	2⅝	2⅝
Noble Oil	16,000	19	18	18
Omar Oil	9,700	85	75	78
Ryan Cons	500	5¼	5	5
Salt Creek	300	14	13⅝	13⅞
Simms Pete	3,900	11¼	11	11⅛
Shelley	1,300	5⅛	5	5
Sout P & R	400	3½	3	3
Texon	17,000	70	66	68
Tuckery	100	40	40	40
West States Oil	1,000	27	27	27
Wilcox Oil	1,800	2⅛	2⅛	2⅛
Wood Burn	300	75	70	75
Y Oil	17,000	32	29	31
MINING.				
A B C	500	2¾	2¾	2¾
Alvarado	100	6½	6½	6½
Big Ledge	13,000	28	25	26
Belcher Divide	1,000	1	1	1
Box & Mont	120,000	72	64	66
Butte N Y	100	50	50	50
Can Copper	33,000	30	29	29
Cons Copper	2,400	1½	1⅛	1⅛
Cortes	3,200	85	85	85
Cresson	2,800	2⅜	2¼	2⅜
Divide Ext	2,000	20	19	20
El Salvador	3,000	5	5	5
Eureka Croesus	55,000	29	26	26
Florence Silver	1,000	19	19	19
Florence Gold	1,000	23	23	23
Gold Zone	5,000	12	11	12
Harmills	3,000	12	12	12
Hard Shell	1,000	19	19	19
Hecla Mining	100	4⅝	4⅝	4⅝
Howe Sound	300	2¾	2½	2⅝
Iron Blossom	1,000	22	22	22
Jerome Verde D	300	3⅜	3	3
Knox	1,000	5	5	5
McKin Darr	8,000	15	13	15
McNamara	2,000	8	7	7
Magma Copper	400	28⅝	28½	28½
Mason Valley	100	1½	1½	1½
Mother Lode C	11,000	8½	7½	8½
Do new	300	13	13	13
Do old	4,000	1¼	1¼	1¼
Nat Tin	2,700	54	50	50
Nev Ophir	2,000	40	33	33
Mohican	1,000	40	40	40
N W Mex	200	1⅜	1⅛	1⅜
New Dominion	1,200	2⅜	2¼	2¼
Nipissing	400	6½	6⅜	6⅜
Rex Cons	1,000	6	6	6
Silver Pick	1,000	4	4	4
So Am P & G	1,100	5⅝	5¾	5¾
Tono Belmont	100	1⅝	1⅝	1⅝
Tono Divide	8,700	70	67	67
Tono Mining	300	1½	1½	1½
Trinity Copper	200	2⅜	2⅜	2⅜
Unity Gold	100	4¼	4¼	4¼
Utd Eastern	4,800	2⅝	2¼	2¼
West End Cons	100	75	75	75
West Utah	1,000	15	15	15
Yukon	100	1¼	1¼	1¼

BONDS.

No. 6hous.	High.	Low.	Close.
11 Allied Pkrs 6s	70	68¾	69½
91 do ctfs	60	59	60
14 Am Tel 6s 1922	100½	100¼	100½
11 do 1924	101¾	101	101
14 Anc 6s	98½	98¼	98½
23 do 7s	102	101¾	101⅞
12 Anglo Am 7½s	103⅞	103⅜	103⅞
12 Armour 7s	103	102⅝	102⅞
5 Barnsdall 8s	98½	98½	98½
6 Beaver Board 8s	68½	67½	67½
35 Beth Stl 7s 1923	101¾	101	101
14 do 1935	101¾	101	101¼
20 Can Pac 6s	101¼	101	101¼
34 Col Graph 8s	34½	33½	34
19 Cop Exp A 8s 1925	104½	104¼	104½
21 Con Gas 7s	101⅝	101½	101⅝
16 Goodrich 7s	97¾	97⅝	97¾
17 Gulf Oil 7s	103½	103¼	103⅜
13 Hood Rubber 7s	98	97⅝	97⅝
6 Humble 7s	100⅝	100⅝	100⅝
11 Int R T 7s	82½	81	82½
80 do 8s	80	79	79⅝
9 Laclede Gas 7s	96⅜	96¼	96⅜
5 Nat Leather 8s	96¼	96	96¼
68 New Haven 4s	74½	72	74½
33 Phila Co 6s	95½	95	95⅝
7 Phil Elec 6s	101½	101½	101½
48 Pub Svc N J 7s	98½	98	98
8 do 1922	100¼	100	100
7 So Ry 6s	100⅛	100	100
8 S W Bell 7s	102	101⅝	101⅞
7 S O N Y 1930	107½	107½	107½
9 do 1931	110¼	109½	109½
14 Sun Oil 7s	100	99¾	100
5 Texas Co 7s	101½	101¼	101⅜
49 Toledo Edison 7s	105	101½	104⅝
12 Tidal Osage 7s	100¼	100	100⅛
10 Uni Ry of Hav 7½s	100⅝	100⅜	100⅝
11 Vac Oil 7s	107½	107¼	107½
13 Western Elec 7s	105¼	105	105⅛
6 Warner Sug 7s	96½	96½	96½
10 Wilson 7½s	96¼	96	96¼

STANDARD OIL SUBSIDIARIES.

	Bid.	Asked.		Bid.	Asked.
Borne Scr.	320	340	N Y Tran.	142	148
Buck Pipe	90	92	Pra Oil G.	525	535
Chese M.	180	190	Pra Pipe.	230	235
Cont Oil	125	135	Solar Ref.	380	400
Cres Pipe.	28	30	S Penn P.	180	185
Cum Pipe.	120	130	S W P P.	53	57
Eureka P.	80	83	S O Kas.	570	590
Gal Signal	40	42	S O Ky.	440	450
Do pfd.	105	110	S O Neb.	150	175
Ill Pipe.	165	170	S O Ohio.	380	390
Ind Pipe.	89	92	Swan F.	30	40
Nat Tran.	28	29	Wash Oil.	33	40
No Pipe	92	94			

PRODUCE MARKETS

Colder weather and better buying advanced fresh egg prices 3c, making 5c in two days. Arrivals 10,179 cases, compared with 7,559 cases last year. Butter prices here unchanged for extras and ½c lower for centralized. Live hens and spring chickens advanced 1c. Arrivals 7 cars and 830 coops. Potatoes advanced 5@10c on buying induced by colder weather. Arrivals 35 cars with 99 cars on team track.

Eastern butter markets rather easy with good supplies and a limited trade. Cheese trade there slightly better and market steady with ample supplies. In Chicago a slow and easier market was on, while in Wisconsin good sales were made with daisies ½c lower.

WHOLESALE CREAMERY BUTTER PRICES

	Chicago—Whole milk.	Chicago—Centralized.	New York.	Boston.	Philadelphia.
93 score	....	....	38	....	36
92 score	32½	....	37	36	35
91 score	31½	....	35½	35	33½
90 score	29½	29	33	34	31½
89 score	28½	28	32	33	30½
88 score	27	....	31	32	29½
87 score	26	....	30	31	28½

BUTTER PRICES TO CHICAGO RETAILERS

Score.	Tubs.	Prints.	Cartons.
Best [92-94]	34½-36	36 -37½	36½-38
Good [89-91]	31½-33	33 -34½	33½-35

WHOLESALE CHEESE PRICES.

	Chicago.	Wisconsin.	New York	Philadelphia.
Flats	....	20½	20 -21½	21½-22
Twins	19½-20½	20	20 -20½	21 -22
S Dais	21 -21½	20½	20 -21	21½-22
D. Dais	20 -21	20¼	20 -21	....
Lghns	18½-20	20¼	....	22 -23
Sq. Pts	23 -24	23¾	....	....
Brick	15½	....	....	....
Block	22 -22½	....	....	....

*Previous day.

POTATOES.

White ...$2.00@2.20 hampers $2.25
Western .$2.25@2.40 Illinois ..$1.25@1.50
Sweet, eastern.

POULTRY—WHOLESALE.

Live—		Ducks, g. run.	24@26c
Hens	24c	Dressed—	
Roosters	17c	Turkeys	45c
Geese	17c	Hens, heavy	25@26c
Turkeys	35c	Springs, fancy	23@24c
Springs	22½	Ducks	25@26c
Ducks, fancy	27c	Geese	19c

EGGS.

Extras 41@42c Dirties 27@28c
Fresh, firsts 37c Checks 25@26c
Miscellaneous 35@36c April del'y 23½@23c

VEGETABLES.

Beets, southern, brl	$2.00@ 3.00
Cabbage, sack, 100 lbs	2.75@ 3.00
Cauliflower, California, crate	1.50@ 2.00
Cucumbers, Florida, crate	7.00@ 7.50
Carrots, southern, brl	3.50@ 6.00
Celery, Michigan, squares	2.50@ 2.75
Green peas, Florida, hamper	6.50@ 7.00
Lettuce, head, crate	2.25@ 3.50
Onions, white, Indiana, sack	8.00
Peppers, Florida, crate	3.00@ 6.00
String beans, hamper	2.00@ 5.50
Tomatoes, California, 6 baskets	5.00@ 8.00
Turnips, new, brl	3.00@ 4.00

GREEN FRUITS.

Apples, brl	9.00@11.00
Grapefruit, crate	3.50@ 4.50
Lemons, box	4.00@ 5.23
Oranges, box	4.00@ 4.25
Pineapples, crate	3.00@ 5.00

DRESSED BEEF.

	No. 1.	No. 2.	No. 3.
Rounds	12	11	9
Plates	7	5	3
Ribs	23	19	11
Loins	30	26	12½
Chucks	10	8	6

VEAL.

50@60 lbs....9@10c | 100@110 lbs....14c
70@80 lbs....11@12c | 125@175 lbs....6@8c

METAL MARKETS.

NEW YORK, Jan. 19.—COPPER—Steady; electrolytic, spot and nearby, 13¾@14c; later, 14c. TIN—Steady; spot and nearby, $32.37; futures, $32.00. IRON—Steady; prices unchanged. LEAD—Steady; spot, 4.70@4.80c. ZINC—Quiet; East St. Louis delivery, spot, 4.75@4.80c. ANTIMONY—Spot, 4.50c.

ST. LOUIS, Mo.—LEAD—FIRM at 4.40c. ZINC—Slab steady at 4.80c.

LONDON—COPPER—Standard, spot, £65 7s 6d; futures, £66 5s; electrolytic, spot, £72; futures, £73. TIN—Spot, £163 17s 6d; futures, £165 12s 6d. LEAD—Spot, £23 2s 6d; futures, £23 2s 6d. ZINC—Spot, £26 5s; futures £26 12s 6d.

INVESTORS' GUIDE

Answers to inquiries are based upon information which THE TRIBUNE believes reliable, fair, and unprejudiced, but beyond the exercise of care in securing such information THE TRIBUNE assumes no responsibility.

Inquiries must bear the signature and address of writer in order to receive attention. Answers thought to be of public interest will be published. If an answer is not of general interest it will be mailed provided stamped, self-addressed envelope is inclosed. Address letters to Investors' Guide.

Southern Railway.

C. O. M.: The $30,000,000 Southern Railway company 6½ per cent bonds now being offered are issued under the development and general mortgage, dated April 18, 1906, and the principal as well as interest at the rate of 4 per cent are secured by the lien of that mortgage. The additional 2½ per cent interest is a direct obligation of the company under a supplemental indenture by which the company covenants that it will create no new mortgage on that part of the railways subject to this mortgage without ratably securing the payment of the additional interest obligation of these bonds. Since this mortgage was created in 1906 capital expenditures on this mortgaged property have exceeded $135,000,000. The company's net operating income has recovered from the low levels of the latter part of 1920 and the early part of 1921, the monthly average rising from $357,324 for the first six months of 1921 to $2,004,377 for the succeeding five months. These bonds are well secured. They are not subject to redemption prior to maturity, April 1, 1956. They offer an attractive long term investment for the funds of a business man.

Brief Answers.

M. R.: The Springfield, O., Gas company first 6s are dated Jan. 1, 1896, and due in 1926. They are a first lien on the property of the company, all the stock of which is now owned by the Pure Oil company. The mortgage is closed. Only $400,000 of the bonds are outstanding. The security and margin of safety are high and the bonds are a conservative investment.

KANSAS WHEAT NEEDS MOISTURE.

About 50 per cent of the wheat shows above ground in central Kansas counties, and 10@25 per cent in the more western third and north central counties, as given by the weekly weather and crop report. All sections of the state would be greatly benefited by soaking rain or heavy snow.

With associates we have purchased from the United States Railroad Administration

$3,894,000

The Pennsylvania Railroad Company

Equipment Trust 6% Gold Certificates

Maturing January 15, 1927 — **Issued under the Philadelphia Plan**

Dividends Payable January 15 and July 15

Entire issue (but not any part) redeemable on any interest date at 103 per cent and accrued interest. Certificates in denomination of $1,000 each, with privilege of registration as to principal.

The certificates now offered are part of a total issue of $58,412,000 maturing in annual installments of approximately $3,894,000 from January 15, 1921 to January 15, 1935, of which the certificates maturing January 15, 1921 and 1922 have been paid.

The certificates are issued against standard railroad equipment under an Equipment Trust Agreement between the Director General of Railroads, the Railroad Company, and the Guaranty Trust Company of New York, Trustee.

We are informed that these are the only certificates which have been issued under such agreements under the Philadelphia Plan.

Subject to prior sale and change in price we offer the above certificates at 101.07 and accrued dividend, to yield 5¾% if held to maturity.

Temporary receipts, exchangeable for Definitive Certificates when issued and received by us, will be delivered.

Continental and Commercial Trust and Savings Bank

Illinois Trust and Savings Bank — **The Merchants' Loan and Trust Company**

CHICAGO

These statements are not guaranteed, but are based upon information which we believe to be accurate and reliable.

ECONOMICAL WOMEN must have THE TRIBUNE—because much of its advertising—merchandising news—is not found in any other newspaper.

NEW ISSUE

$1,700,000

Galveston-Houston Electric Company

7% Secured Gold Notes, Series A

Dated February 1, 1922 — **Due August 1, 1925**

Redeemable, as a whole, at any time on 30 days' notice, at 101 and accrued interest prior to August 1, 1923; at 100½ and interest on August 1, 1923, and prior to February 1, 1925, and at 100 and interest on or after February 1, 1925.

Interest payable August 1 and February 1, without deduction for the Federal Normal Income Tax up to 2%

BUSINESS: The Galveston-Houston Electric Company owns all the capital stock of the Galveston Electric Company, the Houston Electric Company and the Galveston-Houston Electric Railway Company, which companies do the entire electric railway and a portion of the electric lighting and power business in Galveston, Texas, the electric railway business in Houston, Texas, and operate an interurban electric railway between the cities of Galveston and Houston. Population served about 220,000.

PURPOSE OF ISSUE: The proceeds of these $1,700,000 Notes will provide for the retirement of the company's $1,500,000 Three-Year 7% Secured Gold Notes maturing March 1, 1922, and leave sufficient working capital for present needs. The company has no floating debt.

SECURITY: These Notes will be the direct obligation of Galveston-Houston Electric Company and will be secured by deposit of $2,040,000 General Mortgage 7% Bonds of the three operating companies.

EARNINGS:

Years Ended Dec. 31	Gross Earnings	Net Earnings After Operating Expenses and Taxes	Interest Charges	Balance for Reserves, Replacements and Dividends
1916	$1,944,839	$ 708,732	$321,757	$386,975
1917	2,088,121	703,250	331,203	372,047
1918	2,691,331	841,082	350,185	490,897
1919	3,095,151	819,016	414,722	404,294
1920	3,808,952	1,126,504	422,056	704,448
1921	3,679,867	918,980	426,636	492,343

Present annual interest charges including interest on these Notes, $409,767. Net earnings in 1921 were 2¼ times these interest charges.

SINKING FUNDS of the operating companies have acquired $1,488,500 of the underlying bonds and are acquiring bonds at the rate of about $135,000 per year.

We Recommend these Notes for Investment

PRICE 99½ AND ACCRUED INTEREST YIELDING ABOUT 7.15%

Lee, Higginson & Co.

The Rookery

Boston — **CHICAGO** — **New York**

Higginson & Co., London

Notes are offered subject to approval of our counsel. The above statements while not guaranteed are based upon information and advice which we believe accurate and reliable.

New Issue

$3,000,000

Marland Oil Company

(A Delaware Corporation)

7½% Sinking Fund Gold Bonds

Series "B"

To be dated February 1, 1922 — **Due April 1, 1931**

Authorized—$7,000,000

Outstanding—Series "A" $3,785,000 — **This Issue—Series "B" $3,000,000**

Interest payable February 1st and August 1st in New York, without deduction for Normal Federal Income Tax not in excess of 2%. Pennsylvania Four Mills Tax refunded. Coupon Bonds of $1,000 denomination registerable as to principal only. Series "A" and "B" Bonds callable in whole or in part at 105 and interest on 60 days' notice by the Company on or before April 1, 1926; thereafter on or before April 1, 1927, at 104; thereafter on or before April 1, 1928, at 103; thereafter on or before April 1, 1929, at 102; and thereafter to maturity at 101.

CAPITALIZATION

Upon completion of the present financing the capitalization of Marland Oil Company will be as follows:

	Authorized	Outstanding in hands of Public
Capital Stock (no par value)	2,000,000 shares	817,894 shares
8% S. F. Gold Bonds, Series "A"	$4,000,000	$3,785,000*
7½% S. F. Gold Bonds (this issue) Series "B"	3,000,000	3,000,000

*$215,000 have been retired by Sinking Fund

GUARANTY TRUST COMPANY OF NEW YORK, TRUSTEE

We call attention to a letter from E. W. Marland, Esq., President of the Corporation, which he has briefly summarized as follows:

BUSINESS: The Marland Oil Company owns substantially all of the Capital Stock of Marland Refining Company and Kay County Gas Company, both incorporated in Oklahoma, and through the latter company, a large majority of the Capital Stock of the Marland Oil Company of Mexico. The operating companies in Oklahoma constitute a complete unit in the oil industry.

PROPERTY: The Marland Oil Company, through its subsidiaries, owns in whole or in part, 207,500 acres of active and undeveloped oil leases, chiefly in Oklahoma. It owns two refineries having a combined daily capacity of 15,000 barrels of oil. The Kay County Gas Company owns 271 miles of oil pipe lines serving the Marland refinery and also owns 345,937 acres of gas leases. The Companies' properties yielded 2,371,000 barrels in 1921, of which their net interest, after deducting royalties and partnership interests, was in excess of 1,150,000 barrels. Average production of properties in which Company is interested for the last quarter of 1921 was in excess of 9,400 barrels per day.

ASSETS: Based upon an independent appraisal, combined net assets are in excess of $51,000,000. Consolidated Balance Sheet as at October 31, 1921, before giving effect to the present financing, shows net current assets of $4,574,140 which must be maintained at not less than 70% of bonds outstanding.

EARNINGS: Net earnings of the Company and its subsidiaries for the three years ended December 31, 1920, available for interest charges and reserves, and after provision for Federal Taxes averaged $3,124,430.71 a year. Earnings for the twelve months ended October 31, 1921, amounted to $2,135,747.35. Annual interest charges on the bonds outstanding and those proposed to be issued amount to only $527,800.

SINKING FUND: A Sinking Fund of $300,000 a year, operating quarterly, until and including November 1, 1923 (first payment August 1, 1922), and of $340,000 a year thereafter, should retire practically all Series "B" bonds before maturity.

SUBSCRIPTION RIGHTS: Each Series "B" Bond will carry a detachable warrant entitling the holder thereof to subscribe on or before April 1, 1931, to 25 shares of stock of Marland Oil Company at $40 per share.

All legal details concerning the validity of these bonds will be passed upon by Messrs. Cottingham, Hayes, Green & McInnis, Attorneys for the Company, and by Messrs. Crocker, Johnson & Shores, Attorneys for the Bankers. The accounts of the Company have been audited by W. O. Ligon Company, Certified Public Accountants, for the Company, and have been checked by Messrs. Arthur Young & Company, Certified Public Accountants, for the Bankers. If, as and when issued and received by us, temporary bonds, exchangeable for definite bonds will be delivered.

Price 96 and accrued Interest, to Yield Over 8⅛%

Pearsons-Taft Co.

105 S. La Salle St., Chicago

Potter & Company — New York

Hemphill, Noyes & Co. — New York

F. S. Smithers & Co. — New York

Merrill, Lynch & Co. — New York

The foregoing statements and figures are based upon information obtained from reliable sources, and while in no way guaranteed, are correct to the best of our knowledge and belief.

RESERVE BANKS SHOW U. S. LEADS DEFLATION MOVE

BY O. A. MATHER.

The United States is leading the world in the "back to normalcy" movement. Coupled with deflation of commodity prices to a greater extent than shown by any of the countries engaged in the war has been a deflation of credit of even greater degree. Striking evidence of this latter deflation is given in the weekly statements of the federal reserve banks.

The federal reserve system now shows the strongest position since 1917, when this country entered the war. Loans stand at the lowest point since early in 1918 and are only about one-third as large as the "peak" amount in November, 1920. Our paper currency represented by federal reserve notes is less than two-thirds the amount outstanding in December, 1920, when the high point was reached.

Shows Extent of Depression.

All this reflects the extent of business depression, which has resulted in the supply of credit far exceeding legitimate demands. It also explains the steady decline in interest rates and the easing money market. A revival of business and industry may counteract the present trend, but there can be no doubt that the banking power of the country is amply able to care for all needs.

The consolidated statement of the twelve federal reserve banks, issued yesterday, shows loans dropped $73,672,000, those on government obligations and on commercial paper declining $38,804,000 and $34,868,000 respectively. Bills bought increased $8,190,000. Total bills on hand receded $65,482,000. Holdings of government securities increased $7,785,000 as the result of purchases of bonds and notes. Total earning assets declined $57,866,000. Gold and total reserves expanded $3,103,000 and $10,209,000 respectively.

Deposits Show Increase.

Total deposits increased $7,988,000. The reserve credits of the member banks declined $61,739,000, but this was more than offset by an increase in government deposits of $62,445,000, while other deposits expanded $7,282,000. Federal reserve note circulation dropped $64,122,000. The ratio of total reserves to net deposit and federal reserve note liabilities combined rose to 76 from 74.7 per cent in the preceding week.

The statements of the New York and Chicago Federal Reserve banks show opposite tendencies. The New York institution shows gold and total reserves expanded $18,120,000 and $16,655,000, respectively. Loans receded $20,021,000, those on government obligations declining $24,220,000, but those on commercial paper increasing $4,199,000. Bills bought expanded $12,930,000. Total bills declined $7,090,000. Total earning assets receded $16,307,000.

New York Deposits Fall Off.

Total deposits declined $15,679,000, due entirely to the member banks' reserve credits dropping $57,108,000. Federal reserve note circulation receded $14,538,000. The ratio of total reserves to net deposit and federal reserve note liabilities combined rose to 87.6 from 86.9 per cent in the preceding week.

The statement of the Chicago bank shows gold and total reserves dropped $17,645,000 and $17,398,000 respectively. Loans declined $14,801,000, those on government obligations and on commercial paper receding $1,981,000 and $12,820,000 respectively. Bills bought increased $1,808,000. Total bills declined $12,992,000.

Total earning assets receded only $388,000. Total deposits declined $5,789,000, due entirely to the member banks' reserve credits receding $9,018,000. Federal reserve note circulation declined $11,701,000. The ratio of total reserves to net deposit and federal reserve note liabilities combined fell to 72.8 from 73.5 per cent in the preceding week.

BUSINESS NEWS IN BRIEF

[Copyright: 1922: By Fairchild News Service.]

NEW YORK.—A general strike in the woolen and cotton textile industry affecting 150,000 workers was predicted Thursday by Russell Palmer, general secretary of the Amalgamated Textile workers. Wage reductions are planned in all quarters, he said.

NEW YORK.—Ten per cent yearly return on invested capital would be made the lawful limit of gain for all businesses under legislation proposed by counsel for the Corrugated Paper Manufacturers' Association of New York during a joint meeting of that organization with the National Association of Corrugated and Fiber Box Manufacturers.

ROCHESTER, N. Y. — United Shoe workers have demanded 25 per cent wage increase of the Rochester Boot and Shoe Manufacturers' association, it was announced Thursday.

BERLIN.—The German government now plans heavy export tariffs as a substitute for the plan of restricting imports. In some cases an embargo will be placed on exports.

NEW YORK. — Tentative gingham prices named in December by an important house were made definite Thursday. One line only was changed, the price being made 17 instead of 16½ cents a yard.

ROCHESTER, N. Y.—Men's clothing manufacturers are seeking to dispose of surplus stocks of spring woolens. Most houses find they overbought for spring season.

NEW YORK.—Jobbers in convention here report yearly turnovers are increasing rapidly. One house reports almost seven turnovers of wash goods and domestics within six months.

NEW YORK.—C. F. Perrie's election as president of James McCreery & Co., New York department store, was announced Thursday. He succeeds Louis Stewart Sr., resigned.

NEW YORK.—Fall convention of the National Wholesale Dry Goods association here opened today. President Cooper, in his address, urged a frank exchange of ideas and costs. Cost of distribution must be reduced, he declared.

NEW YORK.—Furs continue firm. The New York market is reacting firmly under the influence of outside markets and prices outside are again advancing. It grows apparent that while the fur catch is large it is not too large to handle.

NEW YORK STOCK TRANSACTIONS

Bid.	Asked.	Description.	Sales.	High.	Low.	Close.	Net chg.	Close Jan. 12.	Close Dec. 31.
53½	54½	Adams Exp ..	400	54½	53¾	53¾	— 1	48	....
10⅝	11¼	Adv Rumely.	200	11¼	10⅝	10⅝	....	....	....
32	33	Do pfd	200	32¾	32¼	32½	....	31¾	....
51¼	52	Air Reduc ..	100	51¾	51¼	51⅞	....	....	45
14	14⅛	Ajax Rubber.	3,000	14⅜	13¾	14 —	⅛	14⅜	15⅜
1⅛	1¼	Do rights..	2,800	1⅛	1⅛	1⅛	....	1⅜	....
.50	.75	Alaska Gold.	400	⅝	⅝	⅝	....	⅝	⅛
58¾	59	Allied Chem..	3,800	59⅛	58⅜	58½—	⅛	57¾	57¼
104	104½	Do pfd	400	104½	104	104½+	¼	104⅜	103
42⅜	43	Allis Chalm..	3,000	43⅜	42¼	42⅜—	⅛	39	37½
91½	91⅝	Do pfd	400	92	92	92 +	½	89⅝	87½
31	31¼	Am Ag Chem	700	31⅜	30¾	31 +	½	30¾	29¼
56	57	Do pfd	100	56	56	56	....	57¼	58
63	63¼	Am Bank Note	300	63¼	63¼	63¼—	¼	60	....
34½	34⅝	Am Bt Sugar.	1,200	36	34¼	34½—	1⅛	34⅜	28
38	38⅛	Am Bosch M..	1,400	38⅝	38	38 —	1⅛	35	33½
55	56	Am Brk Shoe.	3,500	56½	54⅝	55½+	1¼	54¼	....
99	100	Do pfd	100	99⅝	99⅝	99⅝+	1⅜	....	....
33⅝	34	Am Can	2,800	34⅜	33¾	34	....	33¾	32½
145½	146¼	Am Car & F.	100	146¼	146¼	146½	....	....	143
118	119	Do pfd	100	118	118	118	....	....	....
9⅞	10⅛	Am Chicle....	300	10	9⅞	9⅞	....	....	11¼
21	21¼	Am Cot Oil..	400	21½	21¼	21¼—	⅜	21	21½
42	43	Do pfd	300	43	42¾	42⅞—	⅛	42¼	45
4¼	....	Am Drug	100	5	5	5	....	4½	4¼
131¼	133	Am Express..	200	132½	132¼	132½—	2	....	127¾
13⅜	14	Am Hide & L.	200	14	13¾	14	....	12	14
61	62	Do pfd	800	62¼	61	61 —	1½	....	58½
84½	85¼	Am Ice Sec...	2,300	86⅜	83¾	84¾—	⅛	78	73½
74⅜	75½	Do pfd	600	75	74¾	74¾—	¼	....	68¼
40½	41	Am Int Corp.	4,400	42	40⅜	40⅝—	⅛	39¼	30⅝
9⅝	9½	Am La France	300	9¾	9½	9½	....	9¼	9⅝
31	31½	Am Lina Oil..	500	31½	31¼	31½	....	....	31½
58	58½	Do pfd	300	58¾	58	58 —	1	....	58
105½	106¾	Am Locomot.	3,000	107¾	105	105¼—	1	104½	102¾
4¼	4½	Am Saf Razor.	200	4⅝	4⅝	4⅝+	⅛	....	3¾
9¼	9¾	Am Ship & C.	8,300	9⅝	9¼	9½—	⅛	7½	5½
47⅞	47½	Am Smelting.	6,900	48	47⅞	47⅞—	⅛	44¾	42¼
91	91½	Do pfd	200	91¾	91	91 —	⅛	....	88¾
88½	90	Do pf sec A	100	89	89	89	....	....	....
32½	32⅝	Am Stl Fdries	500	33	32⅜	32⅝—	⅛	32½	32¼
62⅞	63	Am Sugar ..	9,200	63	62	63 +	⅛	58¼	51¾
94	94⅜	Do pfd	500	94½	94	94½—	⅛	88¾	81
34⅜	34	Am Sum Tob.	2,000	33½	32⅜	33⅜+	⅛	33¾	30½
68½	70	Do pfd	200	70	70	70	....	....	65½
117¼	117½	Am Tel & T.	6,300	118	117¾	117½—	½	116⅝	113⅝
131⅝	133⅜	Am Tobacco.	2,400	133	131⅝	131¾—	1¼	132	130¼
128½	130	Do B	600	129⅝	128¼	128½—	¼	127¼	126½
82¼	83	Am Woolen ..	6,100	84⅜	82¼	82⅝—	1	80½	78⅝
103½	104	Do pfd	100	104¾	104¾	104¾	....	....	....
23	24	Am W Pap pf	600	23⅜	23¼	23¼	....	....	....
14	14½	Am Zinc	1,200	14⅜	13⅜	14¼+	⅜	13	12½
38¾	39	Do pfd.....	600	39½	37	37 —	1⅜	37½	37
49¾	49⅞	Anaconda	4,900	49⅜	49¼	49½—	⅛	48⅜	47½
77	74	AWWks 7% p	100	73	73	73 +	1½	....	64½
1	1⅛	Assets Realty.	100	1	1	1	....	....	1
50½	51	Asso D Goods	7,700	51½	47¾	50½+	3⅜	47¾	48
76	78	Do 2d pfd..	200	77	77	77	....	75⅜	76
97⅜	98¼	Atchison	2,700	98½	97½	97⅞—	½	94½	92
86½	87½	Do pfd	400	86⅞	86½	86½—	1½	....	88⅝
1	1¼	Atlanta B & A	100	1	1	1 +	⅛	....	1⅛
2½	2⅝	Atl Fruit	200	2⅝	2⅝	2⅝	....	....	....
29⅜	29⅞	Atl G & W I.	1,200	30⅜	29½	29⅝—	⅜	28⅝	30⅜
22½	23	Atl Petrol	100	23	22⅝	22⅝—	⅛	22	24¼
11½	13	Austin Nich..	500	12	11½	12 +	1	....	9½
70	72½	Do pfd	200	70⅜	70	70	....	....	65
97	97¼	Baldwin Loco.	10,800	99¼	96¼	97⅜—	⅛	94½	95¼
34⅜	35	Balt & Ohio...	1,000	35½	34¾	34⅝—	⅜	34⅜	34½
54½	54⅝	Do pfd	100	54¾	54¼	54¼+	⅛	53¾	53
40	45	Barnett Leath.	100	40	40	40	....	....	....
18½	20	Barnsdall B ..	100	19⅞	19⅞	19⅞	....	18⅜	19½
9	9¼	Br Em Steel..	300	9¼	9	9¼	....	8⅝	....
63	64	Do 1st pfd..	200	64	63½	63½	....	63	....
23	23½	Do 2d pfd..	1,200	23⅜	23	23½	....	22	....
54	54½	Beth Steel ..	100	54	54	54	....	52	52½
58⅞	59	Do B	5,000	59⅝	58⅜	58⅝+	¼	56⅜	56
107¼	109	Do 8% pfd.	100	107¼	107¼	107¼	....	....	....
6¾	7⅜	Booth Fish ..	1,100	8¼	7¼	7¾—	⅝	6	6
9⅝	9⅞	Birkn Rap Trn	4,300	9⅝	9¼	9⅝+	⅛	....	6¾
85⅜	86	Do ctfs	2,200	86	85	85½	....	....	....
43	45	Brown Shoe ..	200	43½	43¼	43½	....	....	....
2½	2⅞	Brunswick ..	100	2½	2½	2½	....	....	....
116	116½	Burns Bros A.	500	116⅛	116	116¼	....	115⅝	122
29¼	30	Do B	200	29⅝	29½	29½	....	28⅜	....
6	6¼	Butte & A Z..	2,400	6¼	5⅝	5⅝—	⅛	5⅝	5½
91	92	Butte T B pfd	100	91¼	91¼	91¼—	⅛	90½	88½
25	25⅜	Butte & Sup.	4,600	25⅜	24½	25¼+	1	22½	18½
30	30½	Butterick	1,100	31	30	30 +	1	29½	30
11½	12	Caddo Oil	100	11½	11½	11½—	¼	10½	11¾
70⅜	71¼	Cal Packing..	500	71¼	71	71 —	⅜	68¾	69½
47½	48	Cal Petrol	600	48⅜	47	47½—	1¼	45¼	47⅜
86	87	Do pfd	100	86⅜	86⅜	86⅜+	⅛	....	....
6	6¼	Call L & Zinc	900	6¼	6	6 —	⅛	5¾	5¼
125	125¼	Can Pacific ..	4,400	126⅛	124⅞	125 —	1⅜	121	119⅛
13⅜	13⅝	Car Hill Gold.	400	13¾	13	13 —	⅛	12¼	11⅜
3½	5	Case Plow	100	4	4	4	....	4⅛	4⅛
32¼	32½	Cent Leather.	3,900	32⅜	31⅜	31½—	1⅛	30⅜	30⅜
66	66½	Do pfd	500	67	66¼	66½—	⅜	64	63
34	34¼	Cer de Pasco	1,200	34½	34⅜	34⅜—	⅛	34	34
59	59½	Chand Motor.	9,900	59⅞	58⅜	59¼—	1⅜	50	48¼
56⅜	57⅛	Ches & Ohio..	700	57	56⅜	56⅞—	⅛	55⅝	55¼
3	4	Chi & Alton..	200	3½	3½	3½	....	....	....
4	6	Do pfd	400	4½	4½	4⅝—	⅜	....	....
64¼	64⅝	Chi & N W..	7,900	65¼	63⅝	64¼+	⅛	62¾	64
102	105	Do pfd	300	103	102	103 +	¼	....	....
6¼	6½	Chi Gt West..	300	6¼	6⅜	6⅜—	⅛	6	....
16	16⅜	Do pfd	100	16	16	16 —	⅛	15	....
19	19⅜	C M & St P..	2,200	19¼	19¼	19¼	....	17½	17½
31½	31⅝	Do pfd	1,500	32½	31⅜	31⅝—	⅛	30¾	29¾
60⅜	62	Chi Pn Tools..	100	61	61	61	....	....	....
32¼	32⅜	C R I & P....	2,400	32½	31⅞	31⅞—	⅛	31½	31⅜
86⅜	87¼	Do pfd A....	1,100	88	87	87	....	84¾	85
73⅝	74	Do pfd B....	400	74½	74	74	....	71⅜	....
17½	17⅝	Chile Cop	7,900	17⅝	17¼	17½	....	16½	14⅝
28¼	28½	Chino	2,000	28½	28¼	28½+	⅛	27⅝	26⅝
55	56	C C C & St L.	100	55½	55½	55½	....	55½	55
46	47¾	Cluett-Peab ..	600	48¼	47	48½	....	....	44
43⅝	43⅞	Coca-Cola	3,600	43⅞	43¼	43¾+	¼	43¼	40⅝
27¼	27⅝	Colo Fuel	3,200	27½	25⅞	27½ +	1⅜	....	24⅝
39¼	40	Colo & Sou...	500	40	39¾	39¾	....	39	....
67⅞	68¼	Columb G & E	3,900	69¼	67¾	67¾—	1¼	66½	65⅝
1⅝	1¾	Col Graph....	2,300	1⅝	1⅝	1⅝	....	2	2
7½	7⅝	Do pfd	500	7⅝	7½	7½—	⅛	7¼	12½
67¼	68¾	Con-R Co	5,400	68¾	67¼	68 +	1¼	62⅝	52⅜
25	27	Cons Cigars...	100	26	26	26	....	....	20
93⅝	94	Cons Gas	1,800	93⅞	93¼	93⅜—	....	91⅜	90¼
14	14¼	Cons Textile..	600	14⅜	14	14 +	⅛	13⅝	14⅝
98¼	98½	Corn Prod	4,000	98¼	97½	98¼—	⅛	98¼	97
33⅜	34	Cosden Co	2,100	34⅜	33⅜	33⅞—	⅜	32⅜	36
59⅛	59½	Crucible Stl...	7,800	59⅝	58¼	59¼—	⅛	62	64½
80	83	Do pfd	800	80	80	80	....	....	87
9	9¼	Cuba Cane Sug	2,800	9⅜	8⅞	9	....	8¼	8⅝
18⅜	19	Do pfd	5,100	19⅜	18½	19 +	⅛	17	13¼
16⅜	17	Cub-Am Sug..	6,700	17¼	16⅜	17 +	⅛	16¼	13⅜
84¾	90	Do pfd	300	84¼	79	84¼	....	....	51
54	54½	Davis Chem...	9,600	55½	53¼	54	....	51	51½
16	16½	De Beers	300	16¼	16¼	16¼	....	....	....
108¾	109¾	Del & Hud....	100	109¾	109¾	109¾—	⅜	109	104⅞
113⅜	114⅜	D L & W....	600	114	113¾	113¾—	⅜	114	116½
20¾	21	Dome Mng	200	21¼	21	21	....	21¼	18¼
80⅝	80⅝	Edicott J	2,700	81½	80½	80½+	½	79⅛	78¾
9	9½	Erie	1,700	9⅝	9¼	9⅜	....	9	10⅛
13	13⅜	Do 1st pfd..	300	13¼	13¼	13¼	....	13⅞	15¼
130	131	El Stor Bat..	1,400	130⅜	128	130⅜+	2⅜	....	....
82	82½	Famous Play..	7,000	83⅜	81⅜	82⅜—	⅛	78⅜	77
94	95	Do pfd	800	95¼	94½	94¾—	1⅛	95⅜	94½
39	41	Fed M & S pf	1,100	40½	39	40 +	1⅜	38	....
81	83	Fish B of O pf	200	82	82	82 —	⅛	77¾	....
12⅜	12½	Fisk Rub	1,200	12⅜	12¼	12⅜—	⅛	12¼	12½
12¼	12⅜	Freeport Tex.	500	12⅜	12¼	12⅜—	⅛	....	14
⅛	¼	Gast Williams	100	⅛	⅛	⅛	....	⅛	⅛
54	55	Gen Am Tk C	100	54¾	54¼	54½+	⅛	52	....
58	58⅜	Gen Asphalt..	7,200	59	57⅜	58¼—	⅜	57	64½
72	73⅜	Gen Cigars	400	72¼	72	72	....	71¼	....
141½	142⅛	Gen Elec	1,500	144¼	140½	142 —	1½	139¼	139¼
8⅝	9	Gen Mot	8,400	9	8⅝	9 +	⅛	9	10⅞
70	72	Do pfd	200	72	72	72	....	....	73
70	70⅝	Do 6% db pf	700	71½	70¼	70¼	....	73	72¼
80	82	Do 7% db pf	300	82½	82½	82½	....	84	84½
37½	38	Goodrich	1,100	38¼	37½	37½—	⅛	....	34½
29	29¾	Granby	400	29¾	29¼	29½	....	....	26¼
15	15½	Gray-Davis ..	200	15⅝	15⅜	15⅝+	⅛	12¾	....
31	32	Gt Nor Ore...	400	31⅞	31⅛	31⅜—	⅛	31⅜	31⅜
73½	74	Gt Nor pfd...	500	74	73⅝	73¾—	⅛	73	73
8⅝	9	Guan Sugar...	500	8⅞	8⅝	8⅝—	⅛	9¼	6
⅝	....	Do rights...	1,100	½	½	½	....	....	....
17	18	G M & N pfd.	100	17	17	17	....	....	17
82	84	Gulf St Steel.	29,700	85	69⅝	82 +16⅝	67⅝	46⅛	....
83¾	84	Haskell & B..	1,000	83½	82	83½—	¼	80⅜	79⅝
74	75	Houston Oil..	300	74¼	73⅝	73⅝—	1	73⅜	76
13½	14	Hupp Mot	4,000	14¼	13⅜	13⅜—	⅛	12¾	11½
101	102	Ill Cent	100	102	102	102 —	⅜	98½	97⅝
3⅝	3½	Indiahoma	100	3⅝	3⅝	3⅝	....	3½	3⅜
39½	40	Inspir Cop....	2,100	40⅝	39½	39⅝—	⅛	38⅝	38½
1⅞	2	Int-Met Con...	1,600	1⅞	1⅞	1⅞	....	1¾	1¾
4⅜	5¼	Do pfd	1,900	5¼	4½	5 +	⅛	....	4
8	8½	Int Ag Corp..	200	8	8	8	....	....	....
33⅜	34⅜	Do pfd	100	34⅜	34⅜	34⅜	....	....	....
83½	84⅝	Int Harv	500	84	83⅜	84 +	⅜	....	82½
13⅞	14⅜	Int Mer Mar..	1,000	14⅜	14	14 —	⅛	14¼	13
65½	65¾	Do pfd	8,300	65⅝	64⅜	65¼—	⅜	67	61⅝
30½	31¼	Int Motors	1,100	31⅜	30¼	31 —	1	....	27½
71⅜	72	Do 1st pfd..	400	72	71½	71½—	⅜	69½	72¼
12¾	12¼	Int Nickel ...	1,800	12⅝	12¼	12¾+	⅛	11⅜	12
47⅞	47⅞	Int Paper	1,800	48	47⅝	47⅞—	¼	47½	51⅝
68½	69½	Do pfd stpd	200	69	68¼	69	....	68	....
15	15¼	Invincible Oil	8,700	15⅝	15	15¼	....	15½	12⅝
23½	24	Iron Prod	600	24	24	24	....	....	25⅝
2⅝	2⅞	Island Oil	3,900	2⅝	2¼	2⅜	....	2⅜	2⅜
12⅝	13	Jewel Tea....	1,100	12⅞	12¼	12⅜—	⅛	11⅞	10⅜
36	36½	Jones Br Tea.	1,200	36½	35⅜	36⅝—	⅛	37	35⅞
6⅜	6⅞	Kans & Gulf.	....	7⅜	7	7 —	⅛	6⅞	6⅞
23⅜	23½	Kas City Sou.	900	23⅝	23½	23½	....	22⅞	23
54¾	55	Do pfd	300	55	55	55	....	....	....
81	90	Kayser J	100	85	85	85	....	....	85
37¼	37⅝	Kelly-Spfld ..	1,500	38¼	37¼	37¼—	⅛	36	41

IN FOREIGN STOCK MARKETS.

LONDON, Jan. 19.—Bar silver 34⅛d per ounce. Money 3¼ per cent. Discount rates, short bills, 4 per cent; three month bills, 3 13-16@3¾ per cent.

The weekly statement of the Bank of England shows the following changes:

Total reserve increased £1,019,000; circulation decreased £1,027,000; bullion decreased £8,535; other securities decreased £1,186,000; other deposits decreased £12,065,000; public deposits increased £4,021,000; notes reserve increased £1,028,000; government securities decreased £7,960,000.

The proportion of the bank's reserve to liability is 17.67 per cent; last week it was 15.99 per cent.

Rate of discount 5 per cent.

PARIS.—Prices were very firm on the bourse today. Three per cent rentes, 55f 90c; exchange on London, 51f 48c; 5 per cent loan, 80f 20c. The dollar quoted at 12f 19c.

The weekly statement of the Bank of France shows the following changes:

Gold in hand increased 117,000f; silver in hand increased 163,000f; notes in circulation decreased 337,946,000f; treasury deposits decreased 8,338,000f; general deposits decreased 15,768,000; bills discounted increased 9,864,000f; advances decreased 43,511,000f. The state repaid the bank 450,000,000f.

PROTECT SALT LAKE WATER SUPPLY.

Salt Lake City has an elaborate police patrol system to protect the watersheds that provide water supply, and twenty miles of telephone wires, four miles of underground cable, and eleven police boxes to provide communication.

DIVIDENDS DECLARED

Stock, rate, period—	Payable.	Stock of record.
Col. Gas and El., 1½ q.	Feb. 15	Jan. 31
Clinchfield Coal pfd, 1¾ q.	Feb. 1	Jan. 26
Stern Bros, pfd, 2 q.	Mar. 1	Feb. 15
Nat. Lead Co. pfd, 1¾ q.	Mar. 15	Feb. 4
Brook. Edison Co., $2 q.	Mar. 1	Feb. 17
Motor Prod., $1.25 q.	Feb. 1	Jan. 20
Dominion Bridge Co., 1 q.	Feb. 1	Jan. 20
New Cornelia Corp., 25c.	Feb. 20	Feb. 3
Lee Rubber & Tire, 50c q.	Feb. 16	Feb. 1
Va. C., I. & C., 50 stock.	Mar. 1	Feb. 15
Ill. North Utility, $1.50 q.	Feb. 1	Jan. 20

"A Ten-Year Price Range on Listed Stocks"

A newly-published book which contains a ten-year record of high and low prices covering every stock listed on the New York Stock Exchange, together with tables of par values and dividend dates. Ready now for free distribution to a limited number of investors.

Call, telephone or write for a free copy of booklet K-923.

WM. H. McKENNA & CO.
178 W. Jackson Blvd.
CHICAGO, ILL.
New York Philadelphia Paterson Pittsburgh

HARD SUGAR ADVANCES.

Arbuckle Brothers announce an advance in all grades of hard sugar to a 4.90c basis, shipment on or before Feb. 11.

NEW YORK BOND TRANSACTIONS

UNITED STATES GOVERNMENT WAR LOANS.

Sales in thous.	Issue.	Open.	High.	Low.	Last.	Net chge.	Closing Bid.	Closing Asked.	Yield.
$ 533	Liberty 3½s, 1932-47.....	97.54	97.60	97.20	97.30	—.23	97.20	97.30	3.66
2	Liberty 3½s, registered.	97.50	97.30	97.30	97.30	—.10	....	....	....
....	Liberty 1st cv 4s, 1932-47.....	....	....	....	....	....	97.70	97.86	4.14
....	Liberty 2d 4s, 1927-42.....	....	....	....	....	....	97.32	97.50	4.23
2	Lib 1st 2d cv 4¼s, 1932-47.	99.00	99.00	99.00	99.00	....	99.00	100.00	....
141	Liberty 1st cv 4¼s, 1932-47.	97.58	97.98	97.76	97.80	—.14	97.80	97.88	4.40
7	Liberty 1st cv 4¼s, reg.....	97.50	97.50	97.50	97.50	—.20	....	....	....
1,118	Liberty 2d cv 4¼s, 1927-42.	97.66	97.68	97.42	97.46	—.24	97.46	97.54	4.44
....	4¼s Liberty 2d cv 4¼s, reg.....	97.54	97.54	97.22	97.22	—.28	....	....	....
1,480	4¼s Liberty 3d 4¼s, 1928.....	97.94	97.98	97.90	97.96	....	97.92	97.94	4.60
....	4¼s Liberty 3d 4¼s, registered..	97.76	97.90	97.74	97.90	+.10	....	....	....
1,640	4¼s Liberty 4th 4¼s, 1933-38..	97.70	97.76	97.56	97.64	—.22	97.60	97.64	4.45
40	Liberty 4th 4¼s, registered.	97.72	97.72	97.42	97.42	—.28	....	....	....
139	Victory 3¾s, 1922-23.....	100.16	100.16	100.12	100.14	....	....	....	3.52
911	Victory 4¼s, 1922-23.....	100.14	100.16	100

FARM RESERVE FIGURES SHOOT WHEAT PRICE UP

BY CHARLES MICHAELS.

Sensationally bullish figures on farm reserves of wheat in the United States and a department of agriculture report indicating that Europe must buy large quantities of grain in the world's market brought in a liberal run of buying orders for futures. At no time were prices as low as the previous day's finish and the close was within ⅜c of the top with net gains of 2c. Corn was rather dull, but gained ½@⅝c, while oats were up ½c and rye 1¾c.

Commission houses and local traders were on the buying side from the start. Offerings were light until May touched $1.13½, at which figures there was free selling on resting orders for a while which checked the advance, but the buying continued and the offerings were finally absorbed and later there were some stop loss orders uncovered. The reaction from the high point was due to scattered realizing.

Sentiment generally has become much more bullish, and more attention was paid to factors which have been ignored for some time. Cold weather without snow protection has overspread the southwest and led to fears of crop damage.

Export Corn in Demand.

Export demand for cash corn continues brisk. There were sales of 175,000 bu made for January delivery at 47⅞@48⅛c with 50,000 bu sold to go to store.

Oats showed a strong undertone from the start and with the Clement, Curtis & Co. and Barlett-Frazier reports showing light reserves on farms an advance was easily attained.

Buying by eastern interests and the strength in wheat was responsible for a high range in rye.

Provisions Hit New High.

Provisions advanced to a new high on the present upturn. Pressure was limited and there was some buying on the late strength in the hog market. Cash trade good. Prices follow:

Lard.

	High.	Low.	Close Jan.19.	Jan.18.	Jan.20. 1922.	1921.
January	9.45	9.32	9.42	9.32	12.92	
March	9.52	9.50	9.52	9.42		
May	9.75	9.65	9.72	9.65	13.60	
Short Ribs.						
January	8.77	8.75	8.77	8.57	11.72	
May	8.90	8.87	8.87	8.67	12.47	

CASH·GRAIN NEWS

There was practically no export business in wheat at the seaboard Thursday, with 200,000 bu corn. The American Relief association is said to have taken 150,000 to 200,000 bris of flour of late, some as far ahead as March shipment. Numerous bids for corn were in the market for Europe, but business at the gulf was restricted on account of a scarcity of freight room. Chicago handlers sold 535,000 bu corn to the seaboard.

Domestic shippings sales at Chicago were 15,000 bu wheat, 20,000 bu corn, 115,000 bu oats, 8,000 bu rye, and 1 000 bu barley.

Demand for cash wheat at Chicago only fair, with premiums on winters about unchanged, while on springs they were firm. No. 2 red nominally 7@8c over and No. 2 hard 1@3c under May. Receipts, 13 cars. St. Louis and Kansas City unchanged to 1c lower; Omaha 1@2c higher; Minneapolis choice advanced 1@2c as compared with May, with sales to mills as high as 24c over May for dark No. 1 northern and at 26c over for seed.

Cash corn ¼@½c higher, with the basis firm. No. 2 grades selling at 4⅛@4½c and No. 3 grades at 5¼@5½c under May. Receipts, 602 cars. Outside markets unchanged to 1c higher.

Range of cash grain prices at leading markets follows:

WHEAT.

	Chicago.	Kansas City.	St. Louis.
No. 3 red		1.14	1.22
No. 4 red	1.09@1.11		1.16
No. 1 hd	1.13½ 1.15@1.26		
No. 2 hd	1.10@1.26		
No. 3 hd	1.10@1.22		
No. 4 hd	1.05@1.13		
	Chicago.	**Winnipeg.**	**Minneapolis.**
No. 1 nor		1.16½	1.30¾@34¾
No. 2 nor	1.34	1.12	1.26¾@30¾
No. 3 nor		1.01½	1.18¾@26¾

CORN.

	Chicago.	Omaha.	Peoria.
No. 2 mx	40¾	40½@40¾	47½
No. 3 mx.48 @48½			45
No. 4 mx.46¾@47¾			46¼
No. 5 mx	46¼		
No. 2 yel.40 @40½		40¾@41	
No. 3 yel.47¾@48¾		40¾	45 @47
No. 4 yel.46¾@48			44½
No. 5 yel.46 @47			45¾
No. 2 wh.49¼@49½		41	48½
No. 3 wh.48¾@49¾			
No. 4 wh.46¾@47¾			
No. 5 wh.45¾@46¾			
	Milwaukee.	**Kansas City.**	**St. Louis.**
No. 2 mx.48¾@49		44	48
No. 3 mx.47¾@48¾			47½
No. 4 mx.	47		
No. 2 yel.48¾@49		45	48¾@48¾
No. 3 yel.47¾@48¾			47½
No. 2 wh. 48½		44	48
No. 3 wh.48 @48¾			
	Minneapolis	**Buffalo.**	**Toledo.**
No. 2 yel. 43¾		59 @59¼	52¾@53¾
No. 3 yel.41¾@42		57¼@57¾	
No. 2 mx. 42¾			

OATS.

	Chicago.	Kansas City.	St. Louis.
No. 2 wh.37¾@38¼			
No. 3 wh.34¾@35¼		36¼	36 @37
No. 4 wh.32¾@35		35½	35¼@35½
	Milwaukee.	**Omaha.**	**Minneapolis.**
No. 2 wh.37 @38			32¾@33¼
No. 3 wh.34¼@37		33½	32¼@32¾
No. 4 wh.34 @35½		33¾	31¼@31¾
	Buffalo.	**Toledo.**	**Peoria.**
No. 2 wh.	42	40 @42	
No. 3 wh.	41		34¾@34¾
No. 4 wh.	39		

RYE, BARLEY, AND FLAX.

	Rye.	Barley.	Flax.
Chicago	55 @64		2.15
Mil'kee	60 @61¼	55	
Minn'lis	.74¾@75¾	41 @54	2.11¾@17½
Duluth	77½	35 @57	2.11½

CLOVER AND TIMOTHY.

	Cash.	March.
Clover, Chgo., 100 lbs.	12.50@19.00	
Toledo, 60 lbs	13.95	13.95
Timothy, Chgo., 100 lbs	5.00@ 7.00	
Toledo, 45 lbs	3.25	3.35

CHICAGO GRAIN RECEIPTS

Official receipts at Chicago Thursday follow:

	No. 1 and 2.	No. 3.	No. 4.	Lower grades.	Total cars.
Winter	1	....	....	1	2
Spring	5	1	1	1	8
Mixed	1	2	....	....	3
All wheat	7	3	1	2	12
Corn	157	297	96	52	602
Oats	31	54	23	1	109
Rye	1	....	2	....	3
Barley	..	4	12	4	20

WANTED
Wood Turning Contract Work
Either hand or automatic work. Automatic done on American Backnife 1¼ in up to 2¾-inch diameter. Will supply articles sanded or plain.
We buy finest birch lumber from the mountains and every piece is guaranteed clear and free from knots. Quality and service guaranteed. New, reasonable prices.
REGENT SPECIALTIES
29 Inglewood, Rochester, N. Y.

8% FIRST MORTGAGE INVESTMENT
Ask for Circular.
Camp, Thorne & Co., Inc.
10 So. La Salle St., Chicago

Office of the Construction Quartermaster, Chanute Field, Rantoul, Ill.—Sealed proposals will be received here until 2 p. m., Feb. 1, 1922, and then opened, for the construction of boiler house, ash bunker and heating system, this field. Plans and specifications may be obtained upon application.

WORLD'S·GRAIN MARKET·NEWS

A sensationally bullish domestic statistical position was shown by P. S. Goodman's report to Clement, Curtis & Co. Farm reserves on Jan. 15 were estimated at 140,000,000 bu or 17 per cent of the crop, of which 36,000,000 bu will be required for seed, leaving 110,000,000 bu to sell. Government report as of March 1 last year showed 207,600,000 bu on farms. The report when analyzed was even more sensational. On the basis of domestic bread requirements of 40,000,000 bu per month, actual requirements for the 5½ months to harvest would be 220,000,000 bu, or 63,000,000 bu more than the estimated farm reserves and the visible supply without allowing anything for carry over. No allowance is made for stocks in country elevators or in mills. On account of the report suggesting a deficit the trade was not inclined to get extremely bullish on the showing.

Farm reserves of oats as given by Goodman are 38 per cent of the crop, or 465,000,000 bu, compared with the government estimate on March 1 last year of 670,000,000 bu. Seed requirements are around 60,000,000 bu. Consumption from March 1 to Aug. 1 last year is estimated at 470,000,000 bu. With 67,000,000 bu oats in the visible supply the report suggested 467,000,000 bu for consumption and carry over after allowing for seed requirements, exclusive of country elevator stocks.

Germany alone will have to import 2,000,000 tons of food before the next harvest, according to a report issued by the department of agriculture. Czecho-Slovakia, Austria, Italy, France, Scandinavia, Switzerland, and the United Kingdom must also buy. Austrian needs are estimated at 50,000 tons per month for the balance of the crop year. Italy requires probably 1,000,000 tons and France 500,000 tons of wheat. The United Kingdom and Holland have been heavy importers of corn and will continue to import.

Illinois and Iowa have 76,000,000 bu oats on the farms, or 133,000,000 bu less than last year, as indicated by returns to Bartlett-Frazier. Their crop aggregated 272,000,000 bu, or 120,000,000 bu under last year's. There was 30 per cent, or 47,000,000 bu in Iowa, and 25 per cent, or 29,000,000 bu, in Illinois. Last year Iowa had 55 per cent, of 126,000,000 bu, and Illinois 51 per cent, or 83,000,000 bu. Country elevator stocks are 50 to 75 per cent of the usual. In 235 Iowa elevators there are slightly less than 2,000,000 bu. In Illinois there are few accumulations of consequence. There reports confirm what the trade has claimed for more than a month, that oats stocks are mainly in the show windows.

Grain markets have acted better the last two days, and, should prices hold, it is expected that confidence, which has begun to recover from the recent shocks, will return and further appreciations result. Efforts to hold values down of late have failed, which is taken to indicate that weak holders have liquidated, and that values are at a level where depressing conditions have been well discounted. A few large local operators, who have been on the selling side of wheat for months, said they were bullish yesterday and had bought wheat. Those who were bullish when May was $1.30, are on the other side now. Should wheat prices hold, corn and oats will bull.

PRIMARY MOVEMENT

Primary movement of grain Thursday follows:

Western points—	Receipts— Wheat.	Corn.	Oats.	Shipments— Wheat.	Corn.	Oats.
Chicago	20	1,341	148	14	342	115
Milwauk	1	101	51	3	80	37
Mpls	315	86	44	126	64	86
Duluth	33	88	7	41	....	..
St. Louis	61	178	112	75	112	96
Toledo	10	41	8	18	20	2
Detroit	5	5	10	..	9	..
Kas. City	181	86	10	103	20	9
Peoria	6	128	50	1	88	32
Omaha	14	109	34	97	176	34
Indpls	3	84	42	1	25	42
St. Joe	13	126	6	10	46	6
Tot. bu.	662	2,373	522	489	982	459
Last wk.	473	1,820	496	517	1,797	493
Last yr.	1,268	1,343	497	726	891	446
Eastern—						
Total bu.	327	909	27	368	986	..
Last yr.	263	246	38	303	236	40

COTTONSEED OIL.

NEW YORK.—COTTON SEED OIL—Closed unchanged to 1 point net higher. Sales, 11,700 bris; prime crude, 7.15c; sales, prime summer yellow spot, 8.55c; March, 8.76c; May, 9.00c, and July, 9.25c, all bid.

GRAINS·IN·ALL MARKETS

May Wheat.

Open.	High.	Low.	Close Jan.19 1922.	Jan.18 1922.	Jan.20 1921.
Chi.	1.12¾	1.14¾	1.12¾	1.14¾	1.12¾	1.60½
St. L.	1.10¾	1.12¾	1.10¾	1.12¾	1.10¾	1.62¾
K. C.	1.05¼	1.06½	1.05¼	1.06¼	1.04¾	1.56¾
Mpls.	1.19⅞	1.21⅞	1.19⅞	1.21⅞	1.19⅞	1.59
Dul.	....	....	....	1.24¾	1.22	1.64½
Wpg.	1.11	1.12⅝	1.11	1.12¾	1.11⅛	1.86⅝
Tol.	1.26	1.27½	1.26	1.27½	1.25	.....
*Dul.	94⅞	95¾	94⅞	95⅝	94	.....

July Wheat.

Chi.	1.01	1.02¾	1.01	1.02⅝	1.03	.....
St. L.	99⅝	1.00⅝	99½	1.00⅜	98½	.....
K. C.	95¾	97¼	95¾	96⅞	94½	.....
Mpls.	1.14½	1.16⅛	1.14⅜	1.16⅝	1.13⅝	.....
Wpg.	1.08⅝	1.09⅝	1.08⅝	1.09½	1.08¼	.....
Tol.	1.07½	1.08	1.07	1.08	1.06	.....

May Corn.

Chi.	53¼	53⅝	53¼	53⅜	53¼	88¼
St. L.	52¾	52⅝	52¾	52⅝	52	71⅝
K. C.	46⅝	47⅛	46⅞	47⅛	46⅜	62½

July Corn.

Chi.	55	55½	55	55½	54⅝	69⅝
St. L.	54	54¼	54	54¼	53⅜	69½
K. C.	49⅝	49½	49⅝	49⅝	49	64⅜

May Oats.

Chi.	38⅝	39¼	38⅝	39¼	38⅝	44⅞
St. L.	....	....	....	40	39½	45⅞
K. C.	37⅝	37⅞	37⅝	37⅞	37¼	44⅞
Mpls.	33⅞	33¾	33⅛	33⅜	33⅜	40
Wpg.	44¾	45½	44¾	45	44¾	53⅜

July Oats.

Chi.	39½	39⅞	39½	39⅞	39⅝	44⅜
Wpg.	44⅝	44⅞	44⅝	44⅞	44½	53¼

May Rye.

Chi.	83½	85½	83½	85½	83¾	1.47½
Mpls.	75¾	76⅝	75½	76¾	75	1.40½

May Barley.

Chi.	....	....	....	58	57	68½
Mpls.	49	49¼	49	49	49	65¼
Wpg.	58¾	58¾	58¾	58¾	85	82

May Flaxseed.

Dul.	2.09¼	2.12½	1.09¼	1.11½	2.09	2.03½
Wpg.	1.86¾	1.90¼	1.86¾	1.88½	1.86½	1.99

*Durum.

LUMBER MARKET

In its weekly review of the lumber market, Lumber will say tomorrow:

"With conventions occupying the spotlights in retail lumber circles, buying from yard sources is somewhat spotted and is generally limited to present needs. But, in the aggregate, there is a considerable volume of business and the soft woods have more than held their ground during the week. A definite strengthening factor that has appeared in the northwest is the purchase of quantities of car material in Douglas fir. The hardwoods have shown no material change."

HAY TAKEN FREELY

Timothy and prairie hay met a good demand, with offerings lighter and all taken at full prices. Arrivals 38 cars timothy, 1 car Iowa, 2 cars southwestern, and 1 car Illinois prairie, and 2 cars packing. No. 1 timothy, $22.00@23.00. No. 2 at $19.00@20.00. No. 1 light clover mixed, $20.00@21.00. No. 3 timothy and No. 2 light clover mixed, $15.00@17.00. Sample hay, $12.00@16.00. Southwestern, Nebraska, and South Dakota prairie, $15.00@17.00. Iowa, $12.00@15.00. Illinois, $12.00@14.00. Packing, $10.00@13.00. Rye straw, $15.00@16.00. Oat, $13.00@14.00. Wheat, $12.00@13.00 per ton. Arrivals, 3 cars rye, 4 cars wheat, and 1 car oat.

COTTON MARKETS

NEW YORK, Jan. 19.—COTTON—Futures closed steady at a net advance of 2 to 13 points.

Months.	Open.	High.	Low.	Close.	Prev close.
January	17.52	17.86	17.50	17.75	17.66
March	17.60	17.87	17.44	17.77	17.65
May	17.17	17.52	17.10	17.40	17.29
July	16.73	17.06	16.65	16.96	16.83
October	16.18	16.43	16.10	16.33	16.17

Spot, quiet; middling, 18.05c. Receipts, 29,035 bales; stocks, 1,248,141 bales; exports, 23,578 bales, making 3,219,960 bales this season.

NEW ORLEANS, La.—COTTON—Futures closed steady at a net advance of 12@17 points.

	Open.	High.	Low.	Close.	Prev. close.
January	16.55	16.86	16.50	16.85	16.69
March	16.50	16.90	16.47	16.81	16.64
May	16.43	16.80	16.40	16.73	16.56
July	16.19	16.46	16.10	16.40	16.26
October	15.55	15.81	15.50	15.73	15.61

Spot steady, 25c higher; sales on spot, 1,503 bales; to arrive, 1,150; low middling, 15.00c; middling, 16.75c; good middling, 17.75c; receipts, 2,578 bales; stock, 333,321 bales.

LIVERPOOL—Cotton in limited demand; prices barely steady; good middling, 10.86d; good ordinary, 7.46d. Sales, 5,000 bales, including 2,000 American. Receipts, 1,500 bales, all American. Futures closed steady; January, 10.19d; March, 10.15d; May, 10.13d; July, 10.08d; October, 9.76d; December, 9.62d.

NEW ISSUE

Exempt from All Federal Income Taxes
Tax Exempt in Michigan

$200,000

Kalamazoo, Michigan
School District 5's

FINANCIAL STATEMENT

Actual Valuation, estimated	$70,000,000
Assessed Valuation, 1921	67,909,040
Total Bonded Debt	1,765,000
Population, estimated	55,000

SCHOOL DISTRICT NUMBER ONE includes the entire City of Kalamazoo and considerable territory adjacent thereto. Kalamazoo is the sixth largest city in the state, and one of the most important industrial centers.

Maturities and Prices

To Yield 4.70%			To Yield 4.65%		
$20,000	Feb. 1st,	1923	$20,000	Feb. 1st,	1928
20,000	Feb. 1st,	1924	20,000	Feb. 1st,	1929
20,000	Feb. 1st,	1925	20,000	Feb. 1st,	1930
20,000	Feb. 1st,	1926	20,000	Feb. 1st,	1931
20,000	Feb. 1st,	1927	20,000	Feb. 1st,	1932

Descriptive circulars mailed upon request.

Bolger, Mosser & Willaman
29 S. La Salle St., Chicago
Municipal Bond Dealers for 28 Years
NEW YORK DETROIT

EMERMAN BUILDING
Sheridan Road, at Lawrence Ave.

STORES—SHOPS—OFFICES

Any concern or individual with an eye on the development of up town Chicago should consider a Store, Shop or Office in this building. Leases can now be made at very favorable terms direct with the owner or the owner's personal representative. Here is a real opportunity to go after a greater business for 1922 in a shopping center of 500,000 people. We invite your inspection of the building. Write or phone for representative to call with prospectus and details.

H. Emerman or Representative
4750 Sheridan Road
Telephone Edgewater 9420. Sunnyside 2757

Loan of $140,000 Made to Wagner & Co. Liquidated

New York, Jan. 19.—[Special.]—The loan of $140,000 made by the L. Schepp company to E. W. Wagner & Co., brokers, who failed on Dec. 30, has virtually been liquidated. The proceeds will be turned over to the receiver with securities still remaining in the envelope, according to a statement by Mr. Schepp. Wagner & Co. deposited securities as collateral for the loan which had a market value of about $295,000. On the securities sold $158,562 has thus far been received.

National Tube Company to Build New Gary Plant

Construction of one of the largest tubular products plants in the United States is to be started soon in Gary, Ind., by the National Tube company, subsidiary of the United States Steel corporation, according to plans announced yesterday. When the new plant is completed the capacity of the several mills of the National Tube company in Gary will be approximately 300,000 tons of tubes and pipes a year. The present capacity is 120,000 tons. The new plant will cost $10,000,000.

GASOLINE AND LINSEED OILS.

CHICAGO, Jan. 19.—GASOLINE — Tank wagon, 19½c; service station, 21½c; machine 37.9c. CARBON—Perfection, 11½c; machine oil, summer black, 13.4c; do winter, 13.9c. LINSEED OIL—Raw, 1 to 4 bris, one delivery 83c; do boiled, 85c. DENATURED ALCOHOL—52c. WHITE LEAD—100 lb kegs, $12.25; 25 lbs, $3.25. CORN OIL—Package 24 pts $6.50; 12 qts, $6.00; 6 gals, $10.80; 12 half gals, $11.25; No. 5, 2 cans to case, $10.67; steel drums, $0.34 less than carloads. TURPENTINE—$1.06.

OIL CITY, Pa.—Credit balances, $3.25. Runs, 59,603 bris; average, 48,079 bris. Shipments, 50,152 bris; average, 45,280 bris.

RAILROAD NOTES

Acquisition by the Pittsburgh and West Virginia railway of the West Side Belt Line railroad was approved by the interstate commerce commission.

The interstate commerce commission denied the application of the Wichita Northwestern railroad for permission to construct an extension of its line of railroad in Bush county, Kansas.

DRY GOODS MARKETS.

New York, Jan. 19.—Cotton goods fairly steady, but quiet in the gray goods end. Business in flannelettes light. Ginghams sold fairly well, and one large house closed out its season's capacity. Colored cottons for working suit purposes more in demand. The American Woolen company will open its fall lines of all wool goods on Monday, initiating the new season. Raw silk unchanged and inactive; silk goods quiet.

WOOL MARKETS.

LONDON, Jan. 19.—There were 12,803 bales offered at the wool auction sales today. The demand was good, with home, American, and continental buyers competing. The best grades of scoured merinos advanced 5 points and the remainder of the list displayed a hardening tendency.

SUGAR MARKETS.

NEW YORK, Jan. 19.—SUGAR—Closed 3.73c for centrifugal for spot Cubas. Raw futures closed 4@8 points net higher. March, 2.31c; May, 2.50c; July, 2.69c; September, 2.83c. Refined advanced 10 points in hard grades by one of the leading refiners to the basis of 4.90c for fine granulated. Other refiners quoted 4.80@4.90c. Futures closed unchanged to 15 points net higher. March,

DECEMBER GRAIN EXPORTS.

Official exports of domestic grain from the United States, with comparisons, follow [last three ciphers omitted]:

	—December— 1921.	1920.	—Year— 1921.	1920.
Wheat, bu	10,451	25,903	279,943	218,287
Flour, brls	1,105	952	16,800	19,854
Wheat & flour, bu	15,014	30,185	355,545	306,630
Corn, bu	10,243	3,041	129,054	17,761
Oats, bu	98	466	3,224	12,877

7%

First Mortgage Real Estate Gold Bonds Secured By the Best Sheridan Drive Jackson Park Washington Boulevard Apartments

Write for Circular T. H. 115

THE BOND & MORTGAGE COMPANY
BANKERS
11 S. La Salle St. Phone Randolph 4500. Chicago, Ill.

Ford, Bacon & Davis
Incorporated
Business Established 1894

208 South La Salle Street
CHICAGO

Philadelphia New York San Francisco

An Organization of Experienced Engineering and Management Specialists in Public Utility and Industrial Business

Announce the opening, January 18, 1922, of a Chicago office in the Continental & Commercial National Bank Building, at the above address.

Telephone Harrison 1035

Mr. W. R. WRIGHT will act as Manager

We own and recommend for investment the following attractive municipal bonds which are exempt from all Federal Income Taxes:

SECURITY	RATE	MATURITY	YIELD
Federal Land Bank	4½%	5-1-1939 Opt.1924	4.50%
ARIZONA			
Maricopa County, Road	6	1-15-1931 to 1951	5.20
Clifton, Sewer, Park and Bridge	6	1-30-1923 to 1939	5.70 to 5.60
Jerome, Street, Jail & Fire Dept.	6	5-1-1926 to 1939	5.70
ARKANSAS			
Little Rock & No. Little Rock Bridge District	5½	9-1-1922 to 1950	5.50 to 5.30
ILLINOIS			
Cook County	4	5-1-1927	4.60
Mt. Morris, School Dist.	5	5-1-1922 to 1925	5.00
Lansing, School Dist. (Cook Co.)	6	9-1-1922 to 1941	5.30 to 5.00
Joliet, School District	5	7-1-1925 to 1934	4.60 to 4.40
Calumet Park Dist.	5	1-1-1924 to 1930	4.90 to 4.80
Elgin School Dist.	5	4-1-1938	4.60
Sanitary Dist. of Chicago	4	10-1-1924	4.70
Sanitary Dist. of Chicago	4½	7-1-1923	4.70
Sanitary Dist. of Chicago	4	12-1-1927	4.65
Sanitary Dist. of Chicago	4	12-1-1923	4.70
INDIANA			
Gary (Park)	6	7-10-1923	5.10
IOWA			
Arthur School, District	5	5-1-1923	5.50
Scott County, Road	5	5-1-1923	5.00
Council Bluffs, School Dist.	5	10-1-1930	4.70
Scott County, Funding	5	1-1-1936 to 1938	4.50
Palo Alto County, Funding	5	11-1-1936	4.60
Traer, School Dist.	5	8-1-1937	4.90
MICHIGAN			
Benton Harbor	6	11-1-1923 to 1925	4.90
Ionia & Kent Counties, Road	6	5-1-1924	5.00
Hamtramck	5½	11-1-1951	4.60
Highland Park	4¼	11-1-1936	4.60
NEBRASKA			
South Sioux City, Intersec. Paving	6	8-1-1926	5.50
OKLAHOMA			
Tulsa, School Dist.	5	5-15-1934	5.00
TEXAS			
El Paso	5	1-1-1927 to 1952	4.90 to 4.70
WEST VIRGINIA			
Mingo County Road	5	5-1-1936 to 1944	5.00
WISCONSIN			
Sheboygan Co. D-D	6	7-1-1923	5.75

Bond Department—Phone Main 5200

THE NORTHERN TRUST COMPANY

Capital and Surplus $5,000,000

N. W. CORNER LA SALLE AND MONROE STREETS

H. O. STONE & CO. CHICAGO FOUNDATION LAID IN 1835

A Golden Promise
—Always Fulfilled

NERVE SHAKING insecurity—bitter financial disappointments—losses—such as investors suffered during 1921—emphasize the necessity of providing for yourself and family an income which you positively will get, no matter what kind of times we encounter or what happens to you, to your enterprises or to business in general.

The Income specified in each First Mortgage Real Estate Serial Gold Bond of our offering is a Golden Promise that in absolutely every case is fulfilled *—by actual remittance on the very day designated.*

For from our bonds the payment of interest to you is *compulsory and assured by a First Mortgage* on land and a building producing at all times ample money to pay what is due the bondholders, that is, interest twice a year and principal as the bonds themselves mature.

A High Yield that Must Be Paid

Buy a $1,000 7% Bond from us and you will receive $35 every six months—$70 a year—just as surely as the year rolls round and reaches the dates for payment specified in the bond. No investor in our bonds ever had to wait one day for either his interest or his principal when due.

These bonds are sold in amounts of $1,000, $500, $250 and $100. You may also buy them on easy payments of 10% down, 10% a month, and get 7% while you save.

Please Ask for Publication No. T-120

Mail This Coupon — T-120 (241)

Please send me, without obligation, your 7% First Mortgage Real Estate Serial Gold Bond Literature.

NAME .....

ADDRESS .....

H. O. STONE & CO.
ORIGINATED 1835 CHICAGO INCORPORATED
·REAL·ESTATE·BONDS·
CONWAY BLDG. 111 W. WASHINGTON ST. S.W. COR. CLARK
Real Estate in All Its Branches

Valparaiso & Northern Railway Sale of Securities

On Tuesday, January 31st, 1922, at the hour of 2:00 o'clock, P. M., at the office of the Trust Department of the Central Trust Company of Illinois, No. 125 W. Monroe Street, Chicago, Illinois, the Protective Committee of the holders of 5% First Mortgage 20-Year Gold Bonds of the Valparaiso & Northern Railway will sell at auction to the highest responsible bidder the following described securities of the Gary & Valparaiso Railway Company, an Indiana corporation, to-wit:

$47,000 in principal amount of 20-Year 6% First Mortgage Gold Bonds dated January 1, 1922 [total amount issued $87,000. Total amount authorized, $1,000,000];

$62,400 in principal amount of 20-Year 6% Adjustment Income Mortgage bonds dated January 1, 1922 [total amount authorized, $78,000];

$56,000 par value of 6% Non-cumulative Preferred stock [total amount authorized and outstanding, $70,000];

$56,000 par value of Common stock [total amount authorized and outstanding $70,000].

The issuance of these securities has been authorized by the Public Service Commission of Indiana and the Gary & Valparaiso Railway Company is the owner of approximately twelve miles of interurban railway within and between Valparaiso and Chesterton, Indiana, and operating under a twenty-year lease the sixteen miles of connecting interurban railway extending into the City of Gary.

No bid will be accepted by said Protective Committee for less than the sum of $35,250 cash. A certified check for $3,000 payable to the Chairman of the Protective Committee must be deposited with the Central Trust Company of Illinois for the Committee by the successful bidder to be applied upon the purchase price, or forfeited in the event of failure to complete the purchase, the balance of the purchase price to be paid in cash on or before February 6, 1922, to the Central Trust Company of Illinois, Depository for said Protective Committee, and upon delivery to the purchaser of said securities.

For all further information in reference to this sale and the financial status of the Company and its earnings, address the Secretary and Counsel of the Protective Committee, Charles W. Chase, No. 18 Security Building, Gary, Indiana.

STACY C. MOSSER, Chairman.
WALTER J. CUMMINGS,
WILLIAM J. HENRY and
WILLIAM T. ABBOTT,
Protective Committee of First Mortgage Bondholders of Valparaiso & Northern Ry.

7%
For Your Money
Invested in Our
First Mortgage Real Estate Gold Bonds

Denominations
$100, $500, $1,000
Partial Payment Plan
$5.00, $10.00, $25.00 Payments
Ask for information.

Chicago Trust Co.
Real Estate Loan Department
Arthur B. Cody—Hiram S. Cody, Managers
State and Madison Sts.
Central 7040

First Mortgage Gold Bonds
Our Greatest Asset—HONESTY
Ask for Circular
The
M. YESCHEK CO.
10 S. La Salle St.
CHICAGO

HEAVY BUYING BY PACKERS CAUSES ADVANCE IN HOGS

CHICAGO LIVE STOCK

Prices for live stock in Chicago yesterday were:

HOGS.	
Bulk of sales	$ 7.80@ 8.40
Heavy butchers	7.90@ 8.15
Butchers, 190@250 lbs	8.10@ 8.40
Heavy and mixed packing	6.80@ 7.70
Rough and heavy packing	6.35@ 6.75
Medium weights	7.90@ 8.20
Light bacon, 160@190 lbs	8.10@ 8.60
Selected, 140@155 lbs	8.20@ 8.60
Light mixed, 145@165 lbs	8.10@ 8.35
Pigs, 80@135 lbs	6.00@ 8.60
Hogs, subject to dockage	4.00@ 5.00
CATTLE.	
Prime steers, 1,200@1,500 lbs	8.40@ 9.00
Good to choice, 1,100@1,500 lbs	6.75@ 8.60
Poor to good, 900@1,400 lbs	5.10@ 7.50
Low grade killing steers	3.00@ 5.00
Best of fat steers	6.00@ 8.00
Yearlings, 700@1,150 lbs	7.40@ 9.50
Fat cows and heifers	3.25@ 8.25
Canning cows and heifers	1.75@ 3.00
Poor to choice bulls	2.75@ 7.00
Stockers and feeders	4.50@ 7.00
Poor to fancy calves	5.50@11.00
SHEEP AND LAMBS.	
Western lambs	10.00@13.20
Native lambs	10.00@13.00
Lambs, poor to best culls	8.50@ 9.75
Yearlings, all grades	9.00@11.75
Feeding lambs	10.75@12.25
Wethers, poor to best	6.25@ 8.00
Ewes, poor to best	3.75@ 7.25
Bucks	2.25@ 3.50

Considerable strength featured the late Hog market yesterday, due to liberal buying by local packers. Early selling was mostly 10@15c below Wednesday's average, but the decline was recovered later with weighty offerings showing most strength. General average price advanced 5c to $8.10, there being only one day higher thus far this year.

Eastern shipping orders for hogs were smaller than a week ago, due partly to relatively lower prices at outside points, which turned some orders in other directions. There was a general narrowing of the price range, best light selling yesterday at $8.60, against $8.75 Wednesday.

Top Lambs at $13.20.

While a few of the choicest lambs sold 10c above Wednesday's top at $13.20, the general trade closed weak and 10@25c lower, bulk selling at $12.50@13.00. Shorn lambs sold at $11.35. Top western ewes sold at $7.50 and 97 lb shorn yearlings at $9.75. A load of 105 lb aged wethers made $8.25.

Fancy 1,619 lb beeves sold to Armour at $9.00, the high point of the week for heavy weights. While a few choice cattle sold steady to strong, the general trade weakened, with closing prices 10@15c lower. Other cattle shared in the decline, while calves advanced 50c@$1.00.

Seven western markets received 32,000 cattle, 114,000 hogs, and 41,000 sheep, against 25,000 cattle, 89,000 hogs, and 39,000 sheep the previous Thursday and 19,000 cattle, 158,000 hogs, and 32,000 sheep a year ago.

Receipts at Chicago for today are estimated at 7,000 cattle, 45,000 hogs, and 19,000 sheep, against 6,136 cattle, 56,792 hogs, and 9,615 sheep the corresponding Friday a year ago.

Yesterday's Hog Purchases

Hog purchases yesterday by Chicago packers and others follow:

Armour & Co..	2,800	Miller & Hart.	1,300
Independent P.	1,600	Independent P.	1,800
Swift & Co.	2,400	Brennan P. Co.	1,200
Hammond Co.	1,400	Wm. Davies	1,000
Morris & Co.	3,500	Others	1,500
Wilson & Co.	2,300	Shippers	13,000
Nord-Lum	2,500		
Swift Can. Co.	2,400	Total	40,900
Roberts & O..	1,500	Left over	13,000

LIVE STOCK MOVEMENTS AT CHICAGO.

Receipts—	Cattle.	Calves.	Hogs.	Sheep.
Wed. Jan. 18	10,342	1,574	17,013	16,835
Thu. Jan. 19	4,000	1,000	51,000	23,000
Wk. so far	62,402	11,983	169,205	76,625
Week ago	57,887	14,459	190,551	74,794
Year ago	70,981	12,187	193,364	79,735
Shipments—				
Wed. Jan. 18	4,899	301	7,227	5,000
Thu. Jan. 19	5,000	100	13,000	7,000
Week so far	20,458	967	55,120	23,594
Week ago	22,875	737	77,940	28,374
Year ago	21,594	1,957	34,470	18,966

OUTSIDE LIVE STOCK MARKETS.

Values at the leading outside markets ruled steady to 25c lower. Receipts and prices follow:

HOGS.

	Receipts.	Top.	Bulk.
Kansas City	10,000	$8.10	$7.60@7.80
Omaha	12,500	7.85	7.50@7.80
St. Louis	15,000	8.20	8.00@8.35
St. Joseph	9,000	7.90	7.50@7.85
Sioux City	10,000	7.80	7.60@7.75
Indianapolis	7,000	8.50	8.00@8.25
East Buffalo	1,500	9.00	8.10@8.40
Pittsburgh	3,000	8.90	8.00@8.60
Cleveland	2,500	9.00	8.25@8.60
Cincinnati	5,500	8.40	8.00@8.25
St. Paul	6,500	8.25	7.75@8.00
Louisville	1,700	8.25	7.80@8.15

CATTLE.

Steers sold weak to 25c lower, while other classes were steady to strong. Receipts and prices follow:

	Receipts.	Beef steers.	Cows and heifers.
Kansas City	4,000	$5.00@8.50	$2.10@7.25
Omaha	4,500	5.25@8.25	2.00@7.00
St. Louis	2,500	5.10@8.40	2.25@7.00
St. Joseph	2,500	5.00@8.25	2.15@6.90

SHEEP.

Sheep and lamb sales were generally steady, with top in Buffalo at $13.75. Receipts and prices follow:

	Receipts.	Lambs.	Sheep and yearlings.
Kansas City	4,000	$7.75@12.10	$2.25@8.00
Omaha	8,000	7.35@12.00	2.50@7.75
St. Louis	2,000	7.50@12.50	2.35@7.65
St. Joseph	3,000	7.25@12.35	2.50@7.50
East Buffalo	700	8.50@13.75	3.25@8.75

HOKANSON & COMPANY
SAVE AND HAVE
HIGHEST INTEREST CONSISTENT WITH SAFETY
CHICAGO

This Opportunity May Be Short-Lived

ADVANCING bond prices mean a change from the present opportunity for securing safe high yield bonds. The change may be gradual—so gradual that it may not be realized until too late.

Therefore, we recommend prompt purchase of

THE VITROLITE COMPANY First Mtg. Sinking Fund Gold Bonds

Present Yield: 8%

as a conservative investment.

LET US TELL YOU WHY.

HOKANSON & COMPANY
Investment Bonds
105 S. La Salle St. Chicago
Telephone MAIN 3363

Gentlemen: Please send details to:

Name .....

Address .....

FINANCIAL NOTES

Associated Dry Goods was one of the few stocks which advanced yesterday on the New York market. At the closing price a net gain of 3⅝ points was registered as compared with Wednesday's closing. The movement, according to Wall street information, is based upon predictions that the annual report for 1921 will show about $10 a share earned on the stock, and in view of this the speculative fraternity looks for an increase in the current dividend rate to $6 annually.

A feature of the New York bond market was the extremely heavy demand for the new Southern railway development 6½s, and this, to a large extent, was a technical advance. Many dealers had sold the bonds "firm" to customers and in view of the small allotments were obliged to go into the market and bid for some blocks. The allotments were 20 per cent up to $100,000 and 10 per cent above that figure.

The Pierce Oil corporation announced that Harold B. Thorne has been elected vice president and director and has been assigned to the care of its finances. Mr. Thorne is a vice president of the Metropolitan Trust company of New York.

An issue of $3,000,000 Marland Oil company 7½ per cent sinking fund gold bonds, series "B," will be offered today by the Pearsons-Taft company, Potter & Co., Hemphill, Noyes & Co., F. S. Smithers & Co., and Merrill, Lynch & Co., at a price to yield 8¼ per cent. Each bond entitles the holder to subscribe for 25 shares of stock at $40 a share up to April 1, 1931.

Representatives of sixty-six Illinois cities will attend the business building conference which will be held in Chicago tomorrow under the auspices of the Illinois Chamber of Commerce. The object of the conference is to devise a plan for making business surveys of Illinois cities, thereby discovering the character of new business enterprises which could prosper in the various parts of the state and for the railroads and chambers of commerce to coöperate in the acquisition of these enterprises.

A syndicate of St. Louisans has purchased $600,000 of stock of the Standard Life Insurance company and the company's general offices will be moved to St. Louis from Decatur, Ill., Feb. 15. The Standard company is to take over the policies of the Commonwealth company of Omaha, in which it owns a controlling interest.

Authority was given by the Illinois commerce commission to the Southern Illinois Light and Power company to issue $491,080 first lien mortgage bonds and to sell $1,200,000 refunding mortgage A 7 per cent bonds, $311,700 6 per cent cumulative preferred stock, and $960,000 first mortgage gold bonds, also of 6 per cent.

The committee which is handling the readjustment of Allied Packers, Inc., announces that, so holders of undeposited securities may obtain the benefits of the readjustment plan and agreement as modified, the committee will continue to receive deposits of debentures, preferred stock, and common stock until the close of business Feb. 15.

Creditors of Childs & Joseph company, exporters involved in bankruptcy proceedings, were informed by accountants that the liabilities had been estimated at $8,800,000 secured by assets of $5,000,000. The company had no free assets, it was indicated, and unsecured creditors may get nothing.

Argument in the Reading merger dissolution suit, involving rights of the common and preferred stock holders of the Reading company to participate in the distribution of assets of the Reading Coal and Iron company, was concluded in the Supreme court. The court by inquiries of counsel attempted to develop whether the plan for dissolution, sanctioned by the lower court, would be effective in bringing about a dissolution of the merger which the Supreme court found to be unlawful.

Use of appraisals of property values impartially and properly made will become more common in all kinds of financial transactions, Clifford B. Ross of Chicago told officers and employés of members of the Illinois Bankers' association at the Congress hotel. "At present bankers do not advise an appraisal," Mr. Ross said, "until they are ready to get rid of an account. However, the big city bankers realize the value of knowing the actual present worth of slow assets and take this into consideration in connection with the amount at which the plants are carried on the books."

Cancellation of orders placed by Jesse L. Livermore in New York for the purchase of Seneca Copper stock for the account of Lewisohn brothers, yesterday led up to charges of violation of a pool agreement concerning which both sides issued statements, as did a stock exchange firm involved. In the meantime the stock dropped from $22 per share to $18.75, the lowest figure at which the stock has sold this year.

The Virginia Iron, Coal, and Coke company has declared a dividend of 50 per cent on the $10,000,000 common stock, payable in 5 per cent cumulative stock on Feb. 15 to holders of record Feb. 1. Script will be issued for fractional shares exchangeable for stock only in multiples of 100.

Announcement is made by the American Window Glass company of a reduction of 23 per cent in the prices on common window glass. A cut of 22 per cent was made in April, 1921.

The price for Orange, Tex., crude oil has been reduced 2c a bbl to $1 a bbl. The reason is accumulating stocks in earthen storage.

The Pacific Gas and Electric company announced that corporation would call for redemption on May 1 of the entire issue of $10,000,000 par value of its five year 7 per cent convertible gold notes, due May 1, 1925. The issue is subject to call at 101 and interest on thirty days' notice.

J. P. Morgan & Co., as managers of the syndicate that offered the $30,000,000 of Southern railway 6 per cents at 94½, yielding over 6.90 per cent, have allotted the bonds to subscribers on the following basis: From $10,000 to $100,000, 20 per cent, with a minimum of $1,000; from $101,000 up, 10 per cent, with a minimum of $20,000 per subscriber.

The directors of the Mayflower-Old Colony Copper company have levied an assessment of $1 a share, payable Feb 6 to stockholders of record Feb 4

$90,000—7%
The Carlos Apartments
Southeast Corner Sawyer Ave. and Argyle St.
CHICAGO, ILLINOIS
Seven Per Cent First Mortgage Real Estate Gold Bonds
Callable at 105 and Interest

Maturities 1 to 5 years. Bonds dated Oct. 27, 1921. Annual estimated income $26,000. Interest payable April 27 and Oct. 27. Denominations $500 and $1,000.

SECURITY: Secured by the land and building at the Southeast corner of Sawyer Avenue and Argyle Street, Chicago, Illinois.

BUILDING: A new three-story pressed brick apartment building on a concrete foundation, containing 27 flats, three of four rooms and twenty-four of three rooms (and kitchenette), heated by steam. All of the rooms are large and well lighted. The building is in the form of a Court building with one wing set back, thus giving an extra amount of light and sunshine into an already large court. The construction is of light yellow face brick which is beautifully trimmed in Bedford Lime Stone.

TRANSPORTATION: Lawrence Avenue Surface car; Northwestern Elevated, Ravenswood Branch, furnish adequate and rapid transportation to all parts of the city.

TRUSTEE: Chicago Title & Trust Company acts as Trustee for this issue.

GUARANTEE POLICY: We have in our possession First Mortgage Title Guarantee Policy covering this property.

INSURANCE: We hold in our office fire insurance to the amount of $90,000, placed with a number of the best companies. This is payable to the trustee for the benefit of the bondholders.

SAFEGUARDS: 1—Semi-annual reduction of principal and interest at from $4,500 to $5,000 a year. 2—Borrower agrees to deposit monthly at our office one-twelfth of the principal and interest due each year.

Make your reservation quickly, as small, choice loans of this caliber are quickly oversubscribed. Call, write or telephone.

LACKNER, BUTZ AND COMPANY
CONWAY 111 W. WASHINGTON ST BUILDING CHICAGO

NEW ISSUE

$350,000

The Vitrolite Company
First Mortgage
Sinking Fund 8% Gold Bonds

Dated February 1, 1922 **Due February 1, 1932**

Coupon bonds of $1,000, $500 and $100 denominations. Redeemable on interest dates up to and including February 1, 1927, at 110 and interest; on August 1, 1927, at 105 and interest, and thereafter at a premium of 1% for each year of unexpired term to maturity.

Interest Payable Without Deduction for Normal Federal Income Tax Not to Exceed 2%

From a letter of Mr. George R. Meyercord, Chicago, President of the Company, and from other reliable sources:

BUSINESS: The Vitrolite Company is the sole producer of "Vitrolite," a widely used manufactured material used similarly to marble, but superior in tensile strength and surface wearing qualities. Vitrolite is non-porous and non-absorbent, acid resisting and impermeable to stains. Its uses include counter and table tops, splash boards, wainscoting, wall facing, partitions in public buildings, hospitals, restaurants, stores, dwellings, hotel and industrial establishments, with a fast growing variety of adaptations. The Vitrolite Company is the largest manufacturer in the world of material for the uses mentioned.

SECURITY: A closed First Mortgage on all fixed assets now owned or hereafter acquired. The present net depreciated value of land, plant and equipment is $631,658.

Net tangible assets, $3,100 per $1,000 bond.
Fixed assets, $1,800 per $1,000 bond.
Net quick assets, $1,300 per $1,000 bond.

EARNINGS: Average for two years ten months ended October 31, 1921, 4½ times annual interest charges.

SINKING FUND: Sufficient to retire $35,000 par value of bonds annually at not over 105 to February 1, 1928, and at the redemption price thereafter.

PRICE: Par and Interest, Yielding 8%

DeWOLF & CO., *Inc.*
ESTABLISHED 1889
111 West Monroe Street, Chicago
Telephone Central 6400
97 Wisconsin Street, Milwaukee

We suggest the use of the coupon if it is not convenient for you to call at one of our offices.

DeWOLF & CO., 111 W. Monroe St., Chicago.
☐ Please reserve $..... The Vitrolite Company First Mortgage 8% Bonds.
☐ Please send me further information.
Name .....
Address .....
City .....

The One Opportunity of 1922

A single class of security offers the investment opportunity of 1922.

Babson's Reports

Barometer Letter just off the press, tells of a certain requirement which you should now demand in all securities and why you should avoid those which do not meet this requirement.

REPORT ON REQUEST

A few copies of this Barometer Letter are available for distribution to interested investors, gratis.

Tear out the Memo—*now*—and hand it to your secretary when you dictate the morning's mail.

Merely Ask for Bulletin 24AU

Babson's Statistical Organization
Wellesley Hills, 82, Mass.
(Suburb of Boston)
The Largest Organization of Its Character in the World

Clip Off Here

MEMO For Your Secretary

Write Roger W. Babson, president of Babson's Statistical Organization, Wellesley Hills, 82, Mass., as follows: Please send me Bulletin No. 24AU and booklet, *"Getting the Most from Your Money."* —gratis.

Chicago Office
Roger W. Babson's Statistical Organization
518 Westminster Building

OFFICIAL WEATHER FORECAST.

The official forecast for today and tomorrow and yesterday's table of records follow:

Ohio—Fair Friday; colder in east and south portions; Saturday fair.

Indiana—Partly cloudy Friday; slightly warmer in extreme north portion; Saturday probably fair.

Lower Michigan—Snow flurries Friday and probably Saturday; continued cold; strong westerly winds.

Upper Michigan—Snow flurries and continued cold Friday and Saturday; strong west and northwest winds.

Wisconsin—Fair in south, possibly light snow in north portion Friday; Saturday generally fair; rising temperature Friday and in east portion Saturday.

Place of observation.	Direction of wind.	Temp. 7 p. m.	Highest today.	Lowest last night.	Precipitation 24 hours.
State of weather.					
Jan. 19, 1922, 7 p. m.					
Central time.					
Eastern states—					
Albany, cloudy	S.	40	40	30	.02
Atlanta, cloudy	W.	66	68	50	...
Boston, cloudy	S.W.	44	48	30	...
Buffalo, cloudy	S.W.	32	36	28	...
Charleston, clear	S.	54	58	46	...
New York, cloudy	W.	43	46	34	.01
Parkersburg, cloudy	W.	38	50	44	.36
Philadelphia, cloudy	S.W.	48	48	38	.01
Pittsburgh, cloudy	W.	36	42	32	.00
Washington, cloudy	S.W.	52	52	40	.16
Gulf states—					
El Paso, cloudy	S.E.	34	50	50	...
Fort Worth, cloudy	N.	24	26	24	...
Galveston, cloudy	N.W.	42	68	64	.06
Jacksonville, clear	S.	68	74	52	...
Miami, fair	E.	74	76	66	...
Mobile, cloudy	S.	64	70	60	...
Montgomery, clear	S.	70	70	42	...
New Orleans, cloudy	S.W.	70	70	56	.01
San Antonio, cloudy	N.	32	44	44	...
Tampa, clear	S.W.	70	80	54	...
Vicksburg, rain	N.	42	70	68	.08
East-Central states—					
Alpena, cloudy	W.	14	30	22	.03
Cairo, cloudy	N.	22	36	36	.02
Chicago, cloudy	W.	30	32	30	.00
Cincinnati, cloudy	N.W.	26	44	36	.40
Cleveland, clear	W.	24	38	34	.04
Detroit, clear	W.	24	36	32	.04
Escanaba, clear	S.W.	4	20	16	.18
Evansville, cloudy	N.	22	38	38	.04
Fort Wayne, fair	W.	8	30	30	...
Grand Haven, cloudy	W.	18	32	30	.03
Grand Rapids, snow	W.	14	32	28	.04
Green Bay, clear	S.W.	0	20	18	.08
Indianapolis, cloudy	W.	16	30	34	.04
Madison, clear	S.W.	2	4	4	.04
Marquette, clear	S.W.	4	20	16	.24
Memphis, cloudy	N.	30	42	36	.18
Milwaukee, clear	W.	0	26	24	.04
Nashville, cloudy	N.	32	50	50	.88
Peoria, cloudy	N.	8	8	8	...
Ste. Marie, clear	S.W.	10	20	4	.06
Springfield, Ill., cloudy	W.	12	14	14	.02
West-Central states—					
Bismarck, clear	W.	20	20	—10	...
Charles City, clear	S.W.	4	6	—8	.06
Davenport, cloudy	S.W.	8	8	8	.04
Des Moines, clear	S.W.	8	12	—3	.04
Dubuque, clear	S.W.	4	6	—3	.04
Duluth, clear	S.W.	—2	2	—6	.10
Huron, fair	S.W.	16	18	—10	...
Kansas City, cloudy	S.W.	14	34	26	.04
Little Rock, fair	N.	30	44	36	.04
Moorhead, clear	S.W.	14	16	—12	.02
North Platte, clear	S.W.	12	20	—10	...
Oklahoma City, cloudy	S.	14	34	10	...
Omaha, clear	S.	10	12	—1	...
Rapid City, clear	S.	18	30	—16	...
Sioux City, clear	S.	16	22	—2	...
St. Louis, cloudy	S.	18	28	22	...
St. Paul, cloudy	S.W.	8	8	6	.06
Springfield, Mo., cloudy	N.	16	16	8	...
Mountain states—					
Boise, cloudy	W.	8	10	—8	...
Cheyenne, clear	S.W.	10	16	—10	...
Denver, clear	W.	20	22	—1	...
Havre, cloudy	S.W.	20	22	4	...
Helena, cloudy	S.W.	16	16	2	.01
Miles City, cloudy	W.	18	20	8	...
Phoenix, clear	S.W.	48	50	42	...
Pueblo, cloudy	N.	8	8	—2	.06
Salt Lake City, clear	N.	8	10	—2	...
Yellowstone Park, fair	S.	2	6	—22	...
Pacific states—					
Los Angeles, clear	N.	48	52	42	...
Portland, Ore., cloudy	S.E.	28	28	16	...
San Diego, cloudy	S.	50	54	48	...
San Francisco, clear	N.E.	44	46	32	...
Seattle, snow	S.E.	32	32	24	...
Spokane, snow	N.W.	14	14	—2	...
Canadian—					
Battleford, cloudy	N.W.	12	26	6	.14
Calgary, cloudy		26	30	14	...
Edmonton, cloudy	N.E.	16	30	22	.04
Medicine Hat, cloudy	N.W.	18	28	8	.24
Montreal, cloudy	S.W.	36	36	20	.30
Quebec, cloudy	N.E.	24	24	16	.32
Toronto, clear	W.	26	36	24	...
White River, clear	W.	—2	10	—4	.04
Winnipeg, clear	S.E.	4	4	—12	...

INDEX TO CLASSIFIED ADVERTISEMENTS

	Page
Auction Sales	23
Automobiles	28
Barter and Exchange	28
Bicycles and Motorcycles	28
Billiards and Bowling	27
Board and Lodging	27
Board Wanted	25
Books and Magazines	27
Business Chances	27
Business Service	27
Business Personals	25
Cameras and Kodaks	26
Castoff Clothing	26
Cemeteries	19
Clothing, Furs, etc.	27
Dancing Schools	24
Death Notices	19
Dogs, Birds, Poultry, etc.	26
Florists	19
Garages	28
Help Wanted—Male	23, 24
Help Wanted—Female	24, 25
Home Workers' Service	25
Hotels	25
Household Goods	28
Household Goods Wanted	27
Instruction	27
Jewelry, Watches, etc.	27
Land Information	27
Leaseholds	27
Legal Notices	25
Light and Heavy Manufacturing	29
Lost and Found	25
Machinery and Tools	25
Mortgages	27
Monuments	19
Musical and Dramatic	27
Musical Instruments	25
Office Devices	27
Patents, Patent Attorneys	27
Personal	25
Plumbing, Heating, Fixtures	27
Printing, Engraving, Binding	27
Printing Machinery and Supplies	28
Real Estate	26, 27
Roommates	25
Safes	25
Sewing Machines	26
Situations Wanted	23
Stocks and Bonds	27
Store and Office Fixtures	24
Stoves	27
Scales	28
To Rent	25, 26
Trade Schools	24, 25
Trunks, Bags, Suitcases	26
Typewriters and Supplies	28
Undertakers	19
Wanted—To Rent	25, 26

AUCTION SALES.

WILLIAMS, BARKER & SEVERN CO., 628-630 S. Wabash-av., General Auctioneers Furniture, Carpets, General Household Goods Tel. Harrison 3777.

GRANT'S ART GALLERIES, AUCTIONEERS, art collections, antiques, rugs, estates a specialty, 34 S. Wabash. Rand. 0758.

BARTER AND EXCHANGE.

GRAND PIANO—FOR DIAMOND OR AUTO or what have you. MR. OWEN, 210 S. Wabash.

OLDSMOBILE SEDAN EXCHANGE FOR diamond equal val. Address K 210, Tribune.

SITUATIONS WANTED—MALE.

Bookkeepers and Clerks.

SITUATION WTD — MAN, 34 YEARS OF age, married, wants position compiling statistics on old or present valuation, handling invoices, etc. Have had several years' experience, gov. val. of R. R.; good ref. furn. on accuracy on this or similar data. Address G 72, Tribune.

SITUATION WTD—SHIPPING CLERK, 20 yrs. exp., thoroughly familiar with city, country, P. P., foreign shipments, take charge; ref.; furnish bond. Address K 64, Tribune.

SITUATION WTD—AS ASST. BOOKKEEPER or books closed and balanced monthly; books taken home if necessary, or part time. Address J 342, Tribune.

SITUATION WTD—SHIPPING CLERK, 25 yrs. exp., thoroughly familiar with city, country, P. P., foreign shipping; can take complete charge. Address K 434, Tribune.

SITUATION WTD—BKKPR. OR GEN. OFF., 6 yrs.' exp.; age 24; h. s. grad.; thor. know. d. e. system. Address M 58, Tribune.

SITUATION WTD—BOOKS KEPT PART time; income tax statements; hourly basis; reasonable. Address J 159, Tribune.

SITUATION WTD—BKKPR., A1 OFFICE man, 25; full charge Address J 537, Tribune.

SITUATION WTD—YOUNG MAN, GROCERY and delicatessen clerk; experienced; references. Phone Wentworth 1864.

SITUATION WTD—OFFICE, YOUNG MAN, 18 yrs. of age; 2 yrs. exp.; excellent references. Address K 376, Tribune.

SITUATION WTD—BOOKKEEPER, 7 YRS.' exp.; A1 record. Address K 500, Tribune.

SITUATION WTD — BY YOUNG MAN, 24; bkkpr.; best refs. Address J 532, Tribune.

Accountants and Auditors.

AUDITS—INCOME, TAX.

Expert accountant will open and close books, prepare accurate financial statements, or install systems for large or small firms; highest references; reasonable rates. HARRISON 2965.

SITUATION WTD—BOOKS CLOSED, KEPT, opened, part time; INCOME TAX AUDITS, NEW SYSTEMS installed. I save you money. HARR. 764.

SITUATION WTD—HIGH GRADE AUDITOR, office manager, sec., college grad., 12 yrs. exp., desires permanent connection with rel. concern. Address M 139, Tribune.

SITUATION WTD—BOOKKEEPER AND accountant; 15 years' experience; capable to take charge. Address J H 58, Tribune.

SITUATION WTD — AUDITS, SYSTEMS, books bal., etc. Tel. Hyde Park 7841.

SITUATION WTD—ACCOUNTG., AUDIT'G, systems; reas. rates. Drexel 6499.

SITUATION WTD—EXPERT ACCOUNTANT, part time. Call Ravenswood 8830.

Executives and Managers.

LIVE WIRE EXECUTIVE.

At present employed and desiring change, seeks permanent connection with reputable bond house; capacity of cashier and office manager, or in trading dept.; several years' experience in New York and also in Chicago in above capacities; best of references; available Feb. 1. For interview address K 340, Tribune.

OFFICE MANAGER.

Tailor to trade preferred. A real organizer, capable of handling large force; 8 years' successful experience, desires change. Address K 219, Tribune.

Have You an Opportunity?

10 yrs.' construction and architectural experience; office management; selling and executive in charge of work; university graduate; age 33. Address K 474, Tribune.

SALES ENGINEER

Or manufacturer's agent; grad. mech. engr., 14 yrs. mfg. and sales exp. Mechanical equipment preferred. Address M 161, Tribune.

SITUATION WTD—BY CERTIFIED PUBLIC accountant as auditor, office manager, or comptroller; with reliable firm or corp.; 10 years' experience; age 30; married; highest refs. Address J 68, Tribune.

SITUATION WTD — EXPERIENCED AUDITor, sec'l., executive, with concern in need of modern methods and for general supervision. Service at once. Address M 125, Tribune.

SITUATION WTD—CHANGE OF BUSINESS desired, by man, age 28; good education; 9 yrs. traveling foreman for construction co. in various parts of country. Address J 138, Tribune.

SITUATION WTD—AS DEPT. MANAGER of credits, coll's, correspondence; also well informed in office details, manuf'g lines; age 45. Address K 349, Tribune.

Salesmen, Solicitors, Etc.

FOREIGN AND DOMESTIC.

To concern offering honest, profitable and permanent connection, I can show 6 yrs. of active training; 4 yr. resident of Latin America; college graduate; married; offer unquestionable references concerning ability and character. Ans. confidential and fully. ADDRESS G 76, TRIBUNE.

SITUATION WTD—YOUNG MAN, AGE 28 yrs., married, h. school grad., 6 years' experience and record, at present employed, desires change; not a whirlwind but a steady plugger who can take the knocks and get the job. Address J 218, Tribune.

SITUATION WTD—MARRIED MAN, 37 years old, A1 producer, 20 years' retail salesman, with car, would like to connect with reliable wholesale house as outside salesman. Commission-salary basis. Address J H 59, Tribune.

SITUATION WTD—AN EXPERT SALESman, 32, desires a position with some company that have a good house to house proposition; exclusive territory. Address M 160, Tribune.

SITUATION WTD—WHAT HAVE YOU TO offer salesman in advertised merchandise who has following with over 2,000 drug, dept. stores and syndicate buyers in New York and Jersey? Address A H 36, Tribune.

SITUATION WTD—HARDWARE SALESMAN, 12 yrs.' exp.; will connect with rel. wholesaler; age 29. Address K 79, Tribune.

Professions and Trades.

MACHINIST,

20 years' experience on tools, special and automatic machinery; also as factory production and maintenance man; experienced as asst. superintendent and able to manage small factory; excellent references. Address K 64, Tribune.

ELEC. MECH. ENGINEER.

Tech. graduate; 28 yrs.' practical experience gen. mgr. and designer; A. C. D. C. frac. h. p. motor and other elec. mech. devices; full or part time. Address G 143, Tribune.

SITUATION WTD—TIME STUDY, SCHEDULing cost and prod. efficiency work; practical mech. exp. as toolmaker and die maker; best of ref.; tech. and commercial college educ.; age 28 yrs. Address M 198, Tribune.

SITUATION WTD — MECHANIC'S HELPER; 4 yrs.' exp. in Ford and Fordson tractors; handle all cars; exc. ref. Address M 194, Tribune.

SITUATION WTD — MALE NURSE, EXP. IN State hosp. work, also in G. U. cases; excel. ref. Address S 54, Tribune.

SITUATION WTD—DRAFTSMAN, 3 YRS.' exp.; several years other engineering work; tech. ed. Address J 503, Tribune.

SITUATION WTD—DRAFTSMAN, MECH., 22 yrs. practical exp. Address J 198, Tribune.

SITUATION WTD—TIRE REPAIRMAN; exp. vul.; refs. Address J 330, Tribune.

SITUATION WTD—ENGINEER; RELIABLE good mechanic; refs. Phone Nevada 6124.

SITUATION WTD—DETAILER AND TRACer, 5 yrs. exp. Address E 397, Tribune.

SITUATION WTD—DRAFTING DONE IN spare time; reas. Address J 230, Tribune.

Boys.

SITUATION WTD—BOY IN MACHINE SHOP, 17 years. ROY OLSEN, Ph. Spauld. 0827.

House Servants.

SITUATION WTD—BY EXPERIENCED COLored couple, 40, in private family by Feb. 6; wife cooking only; houseman, butler and care for autos; $40 wk., city or sub.; 9 a. m. to 1 p. m. Superior 2093 or write Robert Carey, 213 Lake-av., Wilmette, Ill.

SITUATION WTD—BUTLER AND HOUSEman, all around work and not afraid of work; col. citizen. Douglas 1966.

SITUATION WTD—JAPANESE COUPLE, 1st class butler and maid; city or country; best ref. Normal 8304.

SITUATION WTD—JAPANESE EXPERT butler, valet; long exp.; ref. Address M 117, Tribune.

SITUATION WTD —; JAPANESE; COOK, butler, compet.; refs. Address J 536, Tribune.

SITUATION WTD — COL. MAN, COOK, GEN. housework, priv. Phone Kenwood 6467.

SITUATION WTD—COOK OR BUTLER; PRIvate family. Douglas 3789.

SITUATION WTD—HOUSEMAN OR COOK, col.; refs. Ph. Kenwood 3005. J. Waters.

Coachmen, Teamsters, Chauffeurs.

SITUATION WTD — CHAUFFEUR, COLored, first class, well recommended, well trained. 2946 Wabash-av. Calumet 6076. BRITTAIN.

SITUATION WTD — BY CHAUFFEUR, PRIvate, married; 9 yrs.' mechanical exp. on all cars and 2½ yrs. private driving; can furnish good refs. Address M 102, Tribune.

SITUATION WTD — CHAUFFEUR, MEchanic, 12 yrs.' priv. exp., highly recommended as a man of good character. Address J 139, Tribune.

SITUATION WTD—MAN, 39 YEARS, would like to get position with good family as private chauffeur; best refs. Wellington 7725.

SITUATION WTD—AS CHAUFFEUR; CAN furnish best references; can make repairs on any make car. Also handy man around house. Call Kenilworth 1809.

SITUATION WTD—PRIVATE CHAUFFEUR, experienced; 10 yrs.' exp.; very careful driver; excellent ref. Address K 570, Tribune.

SITUATION WTD—CHAUFF.; PRI. WITH light exp.; N. or W. pref. Div. 8263. INDEVINE.

SIT

WANTED—MALE HELP.

Executives and Managers.

MAN WANTED—WE ARE OPENING A large, new grocery department and have an opening for a man experienced in this line. We want a man who has been an assistant to the buyer of a department store or a chain store organization; a man who can not only manage a store, but who can develop into an executive. Write fully as to your experience, salary, age, giving telephone number, and other information you care to give us. An officer of this company will be in Chicago next week and will arrange for personal interviews. Address A H 8, Tribune.

Boys—Office and Factory.

BOYS,

17 to 18, for stockroom; must be clean cut and bring references. GEO. P. IDE & CO., 301 W. Jackson-blvd.

BOY—FOR OFFICE; MUST BE CLEAN CUT and have good references. Apply BASTIAN BLESSING, 125 W. Austin-av.

ERRAND BOY—542 S. DEARBORN, RM. 608.

ERRAND BOY—PAUL H. FIEBERG CO., 213 W. Austin-av., 3d floor.

Professions and Trades.

APPRENTICE PRINTER — BY MANUFACturer; must know how to feed Gordon. Call Mr. Feulner, Haymarket 800.

BAG MAKER—EXPERIENCED IN OPERATing paper bag machine. State experience and salary expected. Address J S 363, Tribune.

BRICKLAYERS—THE AUSTIN CO., 243d W. 15th-st.

BUILDING MECHANICS.

BUILDING MECHANICS WANTED. OPEN SHOP.

Cement finishers, 85c.
Composition roofers, 92½c.
Fixture hangers, $1.00.
Hoisting engineers, $1.10.
Lathers, $1.00.
Plumbers, $1.02½.
Sheet metal workers, 95c.
Slate and tile roofers, $1.00.

Apply
Empire Construction Co.,
32 S. Canal-st.

Citizens' Committee to Enforce the Landis Award.

BUSHELMAN — AT ONCE: ALL AROUND man; steady. 1620 Madison-st.

BUTCHER—FIRST CLASS, YOUNG MARried man preferred. Call after 6 p. m. above store, 340 Harrison-st., Oak Park.

CABINET MAKER — FOR REPAIR WORK. JOHN M. SMYTH CO., 703 W. Madison-st.

CANDY MAN.

Competent to take charge of factory making hard candies and counter goods. Must understand vacuum process. Good salary. Steady employment. Reply in detail as to age, where and when employed, salary desired to start. Confidential. Address F S 321, Tribune.

CANDY MAKER.
PATTY DROPPER.

Must be good reliable worker. Steady employment. Liberal salary. Reply in detail as to age, where and when employed, and salary desired to start. Confidential. Address F S 320, Tribune.

CANDYMAKER—EXPERIENCED, ONE WHO understands making bars, creams, and some hard candies; state reference and ability in full confidence; chance to become stockholder for right party. Address Decatur Candy Co., Decatur, Ill.

CANDY MAKER—PRACTICAL. FULL OR part time. Call Irving 1307 or Juniper 6536.

CHAUFFEUR—EXP., AMER., WHITE. PACKard and Pierce cars; perm. pos. open in Shford., Winnetka has been driving in present pos. priv. in and around Chicago for 5 or more yrs. need apply. Highest wages to right party, suitable for man and wife. Address J 464, Tribune.

COOK—EXPERIENCED. FOR RESTAUrant; give age, ref. Address A H 10, Tribune.

CUTTER—LADIES' AND CHILDREN'S AFrons and dresses; some experience in designing. Give reference, state salary. Address A H 11, Tribune.

CYLINDER PRESS MEN.

Exp. on close register color work. Open shop; 48 hr. wk. Good working conditions.

Columbian Colortype Co.,
320 E. 21ST-ST.

DIESINKERS—SEVERAL FIRST CLASS AUtomobile forging work; no labor trouble. Apply Western Drop Forge Co., Marion, Ind.

DOUGHNUT MAKER,

Experienced on automatic machine; steady position; good salary. Apply Sunt's Office, Main floor balcony.

LEITER BLDG. STORES,
STATE AND VAN BUREN.

EGG CANDLER—EXPERIENCED; SOME EXperience as buyer preferred. Address J B 393, Tribune.

ELECTROTYPE FINISHER, REVISER AND Molder—A combination man, with experience in these branches who can turn out complete plates in "One Man" foundry with apprentice assistant.

Steady employment in open shop, operating fifty hours per week.

Write at once, stating experience and wages required. ELLIS PUBLISHING COMPANY, Battle Creek, Mich.

ENGINEER—FOR LOW PRESSURE PLANT, residential hotel; must live on So. S.; give salary, past exp., ref.; steady position. Address J S 325, Tribune.

ENGINEER — LICENSED STATIONARY, one that has been with wholesale clothing house preferred. Apply at CASH BOY OFFICE, 2335-45 Cromwell-st.

FEEDERS — CROSS AUTOMATIC OPERators; permanent positions for experienced men. Apply at R. DONNELLEY & SONS CO., 731 Plymouth-ct.

FOREMAN—MILL AND CABINET ROOM; small woodworking plant; prefer man with furniture experience; state age, experience and salary expected. Address J S 362, Tribune.

GILDER—1ST CLASS, ON LAMPS. APPLY to E. M. Meder, 17 N. Wabash-av.

LATHER—NONUNION.
1010 N. Clark-st.

LAYER UP AND FOREMAN FOR boiler, tank, and plate work—Good; must be capable of handling men efficiently. Address J S 326, Tribune.

LINERS—MALE OR FEMALE; WHO HAVE worked on dishes; steady work; good pay. Stetson China Co., 1355 S. State. Calumet 876.

Lithographic Workmen.

Process artists for working on negatives and positives; color or process transferrers, offset pressmen on color work; steel engravers; steady employment at good wages with chance for advancement to capable, experienced men; open shop; apply Sixth floor.

MAGILL-WEINSHEIMER CO.,
1322 S. Wabash-av.

LITHOGRAPHIC WORKMEN.

Nonunion artists, engravers, offset, rotary, and stone pressmen and feeders, transferrers, preparation plate preparer, and layout orders; 48 hours; good positions; steady work with reliable concern. State age, where previously employed. Address J S 340, Tribune.

MAN—YOUNG, WITH EXPERIENCE, AS press department foreman and assistant superintendent in modern factory manufacturing leather specialties; steady; best of wages. A real opportunity with a growing concern. Address, with statement of experience, salary expected, and references, A H 25, Tribune.

MAN WHO HAS HAD 10 OR MORE years' experience in D. C. work or armature winding; know your business and can feel fellow about wages; write us; hear from you. Address J O 441, Tribune.

MEN—OVER 21, EXP. UNNECESSARY, TO take charge of vulcanizing shoes; wages 75c; will open a shop in your town. Baffetti Vulcanizing System, 917 Washington-blvd.

MONOTYPE KEYBOARD OPERATOR—PERmanent position for a first class operator in the most equipped printing plant in Wisconsin; good wages; strike on since July 1; however, our employes are fully protected by existing order issued by Circuit court of Milwaukee county. Write Meisenheimer Printing Co., 330 Clinton-st., Milwaukee, Wis.

MULTICOLOR OPERATOR — STEADY. 542 S. Dearborn, Rm. 608.

PAINT MAN.

Experienced shader and tinter, familiar with house paints and enamels; also industrial paints; good opportunity. In reply please state age, experience and salary wanted. Address J S 264, Tribune.

PATCHERS — COARSE AND FINE; ALSO all rubbers, to work on phonograph cabinets.

BRUNSWICK-BALKE-COLLENDER CO.,
304 W. Huron.

PATTERN GRADER.

Man who has had experience in making grades for ready made clothing patterns. State fully as to experience, salary, etc. Address S L 587, Tribune.

PHOTO LITHO MAN—ONE HAVING EXPErience on half tone and line work. Good chance for advancement. State experience and salary expected. For city 150 miles from Chicago. Address J M 392, Tribune.

PLUMBER AND FITTER—OPEN SHOP; steady; state age and experience. P. O. Box 54, Jacksonville, Ill.

PRESS FEEDERS.

Cylinder presses; color work; open shop. 48 hours; good wages; 10 min. from loop.

Columbian Colortype Co.,
320 E. 21ST-ST.

PRESSMAN—THOROUGHLY EXPERIENCED on auto press; good wages; union or nonunion. Linden Press, 711 S. Dearborn-st.

PRINTERS.

We have positions for three good open shop printers. The most modern composing room in the country and doing a superior class of specialty printing. Will pay you what you are worth, which is above the union scale, for forty-eight hours' work. City of 60,000, an hour's ride from Chicago. Address, giving full particulars, A H 27, Tribune.

PRINTER.

First class nonunion man, experienced on tabular work, such as railroad time table folders or tariffs; give age, experience, references; steady position. Address J Y 70, Tribune.

PRINTER, FINISHER—ENERGETIC YOUNG man, as supt. of printer's finishing dept.; permanent; must assist in buying. Address J O 160, Tribune.

PRINTER—FIRST CLASS, UP TO DATE job printer; one that can show class in his work; permanent position to the right man. Address Howard Printing Co., Quincy, Ill.

PROOFREADER—1ST CLASS, FOR PERMAnent position; must be thoroughly experienced in all kinds of work and have good record; non-union. Write, giving full particulars, J S 364, Tribune.

STATIONARY ENGINEER.

One who can make himself useful around plant.

OIL & CHEMICAL CO.,
4650 Iowa-st.

TAILORS—RETAIL EXP. APPLY 4757 Winthrop-av., 1st apt. Friday evening between 7-9:30 or Sunday between 12-4.

TURRET LATHE OPERATORS — ON JONES and Lamson and Warner and Swasey 2A and 3A machines, for chuck and bar work. Do not answer this ad unless you are a first class mechanic and can deliver the goods. State fully your qualifications, serving age, experience, and last employers; shop located on South Side. Address J S 261, Tribune.

UPHOLSTERERS.

Experienced men for repair work. Apply 21st and Fisk.

MANDEL BROTHERS.

UPHOLSTERING FOREMAN — TO TAKE complete charge of dept. Must be experienced in theater chair work and come well recommended. State age, experience and salary desired. Address J O 260, Tribune.

Varnish Maker's Helper.

Should be experienced and familiar with all work in the stacks. A knowledge of gums and oils is desirable, but not essential. Permanent position; good future. In reply state age, experience and salary wanted.

ADDRESS J S 263, TRIBUNE.

WHITTLER OF PLASTER BLOCKS, THOROUGHLY EXPERIENCED,

for ladies' straw hats; must be able to make plaster patterns for hydraulic dies.

Write full details regarding experience, age, and salary expected.

CROWN HAT MFG. CO.,
911 W. Lafayette-blvd.,
Detroit, Michigan.

YOUNG MEN TO BE trained as electrical testers on the new central office automatic telephone equipment; full pay while learning and unlimited chance for advancement if you have a complete high school education and some knowledge of electrical theory. Call

Western Electric Co., Inc.,
11 S. Des Plaines, 2d Floor.
See Mr. Estabrook.

Pharmacists.

DRUGGIST APPRENTICE—EXPERIENCED; mornings; steady. 901 W. Division.

PHARMACIST — ASSISTANT REGISTERED; day work only; good hours; excellent opportunity for future; give refs. and qualifications. N. Side. Address M 192, Tribune.

Salesmen, Solicitors, Etc.

ACCIDENT-HEALTH SALESMAN—WHOLEsale, paid weekly; $100. General Accident Co. 64 E. Jackson-blvd.

ADVERTISING SALESMAN.

The McGraw-Hill Co., publishers of the leading Spanish technical magazine, desire a first class advertising salesman for a middle western territory.

A high type of man is desired; one accustomed to meeting and convincing men who control the sales policies of their organization; a knowledge of world markets, export methods and a keen merchandising sense are valuable qualifications for this position. Unusual opportunity for those proven ability to sell advertising contracts.

To such a man we will offer a real opportunity and a salary commensurate with his ability.

Call Mr. Cunningham, Harrison 2106.

ADVERTISING SOLICITOR — OF COMING trade paper; opportunity to make good income. Apply after 4:30 p. m. Room 813 Hartford Bldg., 8 S. Dearborn-st.

ADV. SALESMAN — FOR SPECIAL WORK in Local daily. Address F 71, Tribune.

ATTENTION, SALESMEN.

Men or women who sell vacuum cleaners, washing machines, or other household appliances during fall and early winter, increase their earnings without the slightest interference to their regular work; requires no extra time; a profitable side line; no samples or display; every home a prospect. If you are a salesman or canvass from home to home then answer this automatically advertised article; large, responsible house. Write for interview now. Address J Y 497, Tribune.

AUTO ACCESSORY

SALESMAN.

To call on dealers in Chicago and nearby towns; large manufacturer; salary and expenses; state age, experience, salary expected and phone number. Address J O 259, Tribune.

AUTOMOBILE SALESMEN.

High grade, experienced men with good reputation, to sell the Durant car. NORTH SIDE MOTORS CO., 924 Sheridan-rd. Ph. Lake View 6901.

BOND SALESMAN — ONE WITH ABILITY and training; real opportunity with a live organization. Address F 358, Tribune.

CANVASSING AND SELLING MACHINES; high class; salary and bonus. A. W. KRATZ, 3440 W. Madison-st.

CHAUFFEUR-SALESMAN—28 TO 35, MARried; German, Swedish, Norwegian, Polish, Bohemian; permanent position, good pay; needn't apply if you can't speak different languages and are not willing to work. Address J M 397, Tribune.

COLLECTORS — CATHOLIC; THOSE DEmanding big income; willing to work. 22 Quincy-st., Room 601.

EASY EXTRA INCOME.

NO SELLING.
NO CANVASSING.
LET ME EXPLAIN TO YOU.
Address J M 70, Tribune.

FERTILIZER SALESMAN.

Must be familiar with State of Indiana. Write and tell all about yourself, present and previous employers, sales record, etc. All communications held in strict confidence. Address G 74, Tribune.

IF YOU ARE AN EXPERIenced salesman of good character you can make $20 to $30 per day handling my high grade proposition. See Mr. Proud, bet. 9 and 1, at 64 W. Randolph, Suite 1124-28.

MANAGER'S ASSISTANT—CHICAGO HOUSE wishes to get in touch with an experienced salesman to assist the sales manager in the organization and training of a force of 12 high class men. This is an unusual opportunity for exactly the right man. Give phone number. No business experience. Address J M 84, Tribune.

MANAGER—CREW WITH AI RECORD AS producer; must demonstrate ability to sell household article used by every housewife; also used in stores, factories, and office buildings; com. basis; promotion to district manager if successful; give age, record, phone and fraternal affiliation. Address F 348, Tribune.

WANTED—MALE HELP.

Salesmen, Solicitors, Etc.

INVESTMENT BOND SALESMEN.

An old established investment bond house desires the services of five additional salesmen.

Men with selling experience can join a very progressive organization. Investment bond salesmen are generally known as the best paid in the selling profession.

Only men of high grade need apply. Very best of references required. Address S L 370, Tribune.

MEN — YOUNG, TO SELL FOR MANUFACturer to ladies' dress houses and retail stores, city, Ill., and all nearby States, dress trimmings, girdles, tassels, and ornaments; ones with large acquaintance pref'd. Write Atlanta Embroidery Co., 180 W. Adams-st., Room 700.

MEN—TO SELL NEWLY INVENTED ARTicle, needed in every home; ready seller; big profits; exp. unnecessary; representatives wanted, all localities; every state. Call 4 to 6 p. m. 180 W. Adams-st., Rm. 706, or write.

MEN—TO SELL ARTICLES TO STORES, used in every home; big profits; experience unnecessary. Call Friday between 9 and 4. See Mr. H. Lewis, Bryant Mfg. Co., 436 W. Ontario-st.

MEN—3, TO LEAVE CITY AT ONCE WITH traveling magazine crew. Apply Room 1015, 30 N. Dearborn.

NEWSPAPER SOLICITORS—75C PER ORder; opportunity to make more than $40 a wk. Apply 12 S. Market.

PRINTING SALESMAN—BY FIRM DEALing principally in publications, books, and catalogs; Goss, Webb press, and 4 cyl. State experience and references. Address J Y 390, Tribune.

REAL ESTATE.

South Shore, old established office, wants honest, energetic salesman; must be worth $3,000-$10,000 yr. Splendid opportunity for right man. Address P J 87, Tribune.

RESIDENT SALESMAN.

To represent the "RESTWELL" pajamas for ladies and children; high commission. Apply 500 T. J. MAXWELL & COMPANY, Peekskill, New York.

SALESMEN.

Opportunity is open in Chicago for junior or senior salesmen to sell highly successful business educational course through desirable new methods. Phone Dearborn 1703 or visit Room 1403 Majestic Bldg.

SALESMEN, HUSTLING, SPECIALTY.

Business depression is not affecting our sales because our proposition is unusually attractive and high grade. Furnish splendid cooperation and assistance. All preliminary work done by us; prospects are ready for your interview and closing. A permanent position, quick results, and a royal income for high caliber men. See MR. MAIWURM, 212 N. Sheldon-st.

SALESMEN—WE ARE DOING THE PUBlicity work for a large corporation and require the services of a few high class salesmen; must be capable of earning $100 weekly; out of town work for those who prefer commission basis; call 9 to 12. Press Syndicate, Room 910, 53 W. Jackson.

SALESMAN—IF YOU ARE A CLEAN CUT, honest, reliable and energetic salesman, over 25 years of age, we can use you. The man selected will have charge of a district of 10 counties and will be in line for position as state manager. If you meet the requirements, call Mr. Marks, Sherman Hotel, Friday, between 1-5 p. m.

SALESMEN.

Bond stock, real estate or insurance sales men will find a salable proposition and a permanent position here; easy seller and large comission to workers. Call before 11 p. m. Room 327, 53 W. Jackson-blvd.

SALESMEN—MOTOR TRUCKS. SPLENDID opportunity (in Chicago territory) is offered by one of Chicago's oldest manufacturers to real live truck salesman. Write fully stating age, past connections, etc. Address J Y 72, Tribune.

SALESMEN.

We have openings for several young men to learn the selling game; earn while you are learning. Apply Room 15, 6317 S. Halsted.

SALESMEN—MEN WITH AVERAGE ABILity, who are willing to work hard demonstrating a new article on the merit of which will close enough sales to earn a man $250 per month. Call 341 S. Dearborn, Room 201, bet. 10 and 4 and ask for MR. BATCHUNAS.

SALESMEN—ELECTRIC APPLIANCE WHO have made a record and who can sell washing machines and obtain profitable and permanent position with the A B C SALES CO. 24 W. Lake-st. MR. HILYARD.

SALESMEN—RESIDING EAST OF MISsissippi River, to sell oil stock from manufacturing concern marketing an automatic labor saving machine, offers a good opportunity to a young man of experience with ambition, good methods and possessing initiative and good judgment. Position should lead to district manager. Write full details, age, experience, salary and whether employed. Address A F 29, Tribune.

SALESMAN—MUST BE BIG CALIBER MAN with; force and personality accustomed to closing large orders with wholesale furniture stores. Middle West territory. Prefer phonograph, record or specialty experience. Salary and commission. State age, experience, references and remuneration expected. Address J M 298, Tribune.

SALESMEN.

Washing machine, vacuum cleaner, house wiring solicitors, 23 Chicago stores; work near your home. Apply employment office, 9 o'clock. ELECTRICAL CONTRACTORS' ASSOCIATION, Rm. 506, 179 W. Washington-st., Franklin 4966.

SALESMAN—FOR COUNTRY TERRITORY, calling on retail stores and general stores, to sell nationally advertised grocery specialty; one article to sell; no collections; orders billed through to jobber; must be satisfy any expenses; permanent position; give age, experience, salary expected to start. Address J M 383, Tribune

FEMALE HELP.

and Offices.
LLING WORK IN AC-
diary $12 to $14 per week
pects for advancement;
easant surroundings.
CAN SCHOOL,
-av. and 88th-st.

RIENCED PREFERRED.
154 W. Randolph-st.

FOR RUBBER
on; one compe-
charge of stock.
floor, Employ-

LD & COMPANY,
on & Van Buren.

and Managers.
RTISING MANAGER—ST
one who can make lay-
ute, under direction of ad-
good salary and exceed-
for bright young woman.
Manager, H. P. WASSON
Ind.

and Trades.
LADY PREFERRED, EX-
ng pencil sketches of coats
duction on mimeograph;
ddress J M 384, Trib

FOR GATHERING IN-
al work. SPINNER BROS.,

2. FOR TABLE WORK.
40 W. Harrison-st.

DERS — EXPERIENCED.
Manhattan Embroidery Co.,

ER FEEDERS,
dy job, good wages, 48
Apply 2d floor.
STEINER CORP.
cor. Racine-av.

OPERATORS,
d, at once, in our
ylight dress shops;
igh class dresses;
tunity for expe-
essmakers. Will
peginners.
BBACK CO.,
n-av., Evanston,
-av. "L" Station.

ANDLERS.
candlers; only those who
rmanent work need apply.

C AND PACIFIC TEA CO.
W. 39th-st.

SIGNER—EXPERIENCED
mbroidery work for light
or information call Expr-

LAMP SHADE FACTORY,
highly experienced teaching
shades. Must be able
roughly examine shades;
ress J 495, Tribune.

ROUGHLY EXPERIENCED
shing dept. exc. opp. for
new branch plant in Cal-
-st.

IRONING COATS AND
good pay.
LINEN SUPPLY CO.,
in-av., Cor. La Salle.

DERY FACTORY MAN-
partnership arrangement
Address J 254, Tribune.

EXPERIENCED; ALSO
perienced and interchange-
Z & DOLINSKI, 325 W.

-EXPERIENCED; STEADY
UCKING CO., Care MOD-
Y, 228 S. Market-st.

XPERIENCED.
MBOLDT 4421.

RY WORKERS,
rienced on
made hats.
work assured.
vages made.
lways ready.
. Geo. Wagner.
ISK & CO.,
Wabash-av.

LINERY
OPERATORS
Apply R. E. WEIL,
ERCANTILE CO.,
Michigan-av.
ERS AND COPYISTS—IB
ediately thoroughly ex-
ring morning, 9 to 12,
744 Stony Island-av.

Trimmers—On
PD. CLARK HAT CO.

XPERIENCED, APPLY
kin MacVeagh & Co.,

RIENCED (COLORED)
Madison-st., Rm. 409.

EXPERIENCED ON
k, books and card sets.

ER WOMEN
ed women for alter-
workmanship accept-
ent; pleasant surround-
ered. 931 N. Michigan.

LE TO HANDLE BOT-
Apply 4757 Winthrop.

XPERIENCED, APPLY
kin MacVeagh & Co.,

E OPERATOR, SLEE
to Co., 418 S. Market-st.

Y GIRLS—50.

catalogue in-
t piece work
use some in-
irls to learn
ages 17 to 22;
alary.
nt Dept.,
PRTG. CO.,
cago-av.

Help.
NCED, WITH GOOD
p with other work;
ress empl. Phone

RAL HOUSEWORK;
ok, competent and
of children. Addres

HOUSEWORK IN
410 Independence

EWORK. EXPERI-
ferences required.

HT HOUSEWORK
Hyde Park 5551.

ASSIST IN TAK-
good home. A. A.
side 7000.

L. GEN. HSWK.;
wages. 332 So.
k Park 4393.

EWORK. FAM-
and good wages.

USEWORK; GOOD
ork; HALF
liper 9868-J.

HOUSEWORK;
-blvd.

FRENCH OR
10, for 2 mos.
O 308, Tribune.

EMAN, LIVING
in Chgo., desire
american woman
6 room house;
bjectional; give
5588, Tribune.

NG; SETTLED;
small house;
petite. Adder

RENL. HOUSE-
ise in Austin;
her; have son
-av. 4393 Su-

FOR GEN-
ork in family
old-av. Dor-

BOY AND
ntleman
Park-blvd.

USEWORK;
nights; rela-

ORK SMALL
Park 2898.

USEWORK. 2
Park 4219.

WHITE
ent-st.; 2
4292.

RMS.; 60

OOD HOME
7331 Sher-

GENERAL
Park 4292.

CHILDREN'S
Dorchester

WANTED—FEMALE HELP.

Hotels and Restaurants.
CHEFS AND CHECKER—EXPERIENCED,
for restaurant and cafeteria. Married woman preferred. Hours, 11:30 to 1:30.
Apply
SWIFT & CO.,
General Office,
Union Stockyards.

CHECKER, EXPERIENCED.
7 a. m. to 11 a. m.
HARMONY CAFETERIA,
328 S. Wabash-av.

COFFEE GIRL — EXPERIENCED; NONE other need apply. Jackson Cafeteria, 768 W. Jackson.

PASTRY COOK—WHITE, 5 DAYS WEEK. Board of Education Lunchroom, 650 S. Clark-st.

WAITRESS—SHORT HOURS.
B. & O. RESTAURANT,
Grand Central Station,
Harrison and Wells.

Salesmen.
CANVASSERS.
Ladies for canvassing soap, house to house, in North Side. Call Saturday morning, between 9 and 10:30.
ALLEN B. WRISLEY CO.,
923 S. Wells-st.

EASY EXTRA INCOME.
NO SELLING.
NO CANVASSING.
LET ME EXPLAIN IT TO YOU.
Address J. M 68, Tribune.

LADIES—TO SELL CHILDREN'S AND LA-dies' ready to wear; best of references required; small cash deposit on samples. Phone 3943.

SALES WOMEN—NEW INDEXED BIBLE. W. Keskel's profit for one week $190. Mrs. Nelson's profit for one week, $126. Mr. Brown's profit for one week, $112. Experience only betterments, and I'll prove it. WESTERN-WESTERMAN, 1718 N. Am. Bldg.

SALESLADIES—OUR SELLING PLAN IS copyrighted. All standard magazines. Exclusive double their production, salary and commission. National Subscription Co., Inc., Rm. 225, 154 W. Randolph-st.

SALESLADIES—FULL OR SPARE TIME; best selling hosiery proposition; commission basis. Apply before 11 a. m., Style Craft Hosiery Co., 412 S. Wells-st. 4th floor.

SOLICITOR—TACTFUL YOUNG LADY FOR telephone solicitation to make appointments for portrait artist; a good opportunity for a real worker; in reply give telephone number. Address J 453, Tribune.

WOMEN—3 YOUNG, TO DEMONSTRATE household necessity; experience not necessary. See MR. FISKE, 17 N. Crawford-av., 2d floor, Room 6, from 10 to 4 p. m.

Miscellaneous.
THE
BUILDING
BOOM
is forced us to look for additional help. Woman of mature judgment, who can furnish A1 references and follow instructions, wanted; no experience necessary; will teach you to canvass; clothing, or house to house work; full or spare time. Call at once. See C. A. Poston, Asst. Mgr., Suite 1000, 64 E. State-st.

WANTED.
FOUR
WOMEN
of mature judgment, to assist me in the office work, full or spare time; no experience necessary; we will teach you. Call at room 1, 7 Marlowe, Asst. Mgr., Suite 1000, 30 S. State-st.

3 TRAVELING POSITIONS
MUST BE FILLED
MONDAY, JAN. 23.
Reliable, financially known Chicago corporation wants the intelligent women as traveling representatives, at once. Applicants must be well educated and footloose, and if they can work Chicago within a week or two days. Are 24 to 37. Salary $50 weekly. To successful applicants we will pay $75 per week. Apply now. Ask for Ida Edie, 1516 Garland Bldg.

WANTED.
Two women of mature judgment to act as managers' assistants in large loop office building; to people of moderate means. No housework or house work; let me tell you about it; call at once, 9 to 10 a. m. MRS. R. H. McROSE, Mgr., Suite 1416, 64 State-st.

LYON & HEALY,
Wabash-av. at Jackson.
DAINTY
SMALL GRANDS
WE SPECIALIZE IN SMALL GRANDS OF THE BETTER GRADE.
SOME USED. SOME REBUILT LIKE NEW. A FEW WE LIST BELOW.
CHICKERING MAHOGANY BABY GRAND. Refinished, new strings, beautiful tone.$385
WEBER USED CONCERT GRAND. An artistic instrument.
SMALL MAHOGANY GRAND.$495
Choice design; like new.
KIMBALL MAHOGANY BABY GRAND. Square lines, dull; like new.$600
WEBER USED MAHOGANY PARLOR GRAND. Square lines; a magnificent instrument.$725
CHICKERING MAHOGANY UPRIGHT. Dull finish; colonial style; like new.$700
STEINWAY DUTCH MAHOGANY UPRIGHT. Square lines; like new.$500
J. O. TWICHELL,
332 S. WABASH-AV. NEAR VAN BUREN. ESTAB. 1879.

ADAM SCHAAF
PRE-INVENTORY SALE.
Note these special values in good slightly used and rebuilt upright, grand, and player pianos.
Mason & Hamlin, fine tone.$215
Adam Schaaf, mahogany.
Steinway, small size.195
Kimball, oak case.325
Lyon & Healy, walnut.195
Story & Camp, rosewood.275
Herold, rosewood.95
Kimball, mahog.225
Adam Schaaf, mahogany.215
Bush & Gerts player, 88 note.250
Adam Schaaf player, 88 note.345
Steinway player piano, 88 note.475
Kimball Grand, mahog.550
Studio Grand, mahog.650
SPECIAL TERMS DURING SALE.
ADAM SCHAAF,
316-322 S. Wabash-av.
Between Jackson and Van Buren-sts.

BARGAINS IN USED
PLAYER PIANOS.
Kimball, mahogany case, 88 note.$325
Healy, mahogany case.$325
Shoninger, mahogany case.$325
Geo. P. Bent, oak case, 88 note.$400
Including music and bench, $10 per month.
SCHULTZ PIANO CO.,
2255 W. Madison-st., at Oakley-blvd.

SAXOPHONE BARGAINS.
Used "C" melody outfits, $60 and up. Exceptional values in all models and makes of instruments may be found in our big stock of second hand instruments.
MARTIN BAND INSTRUMENT CO.,
214 S. Wabash-av. 4th Floor.

PIANOS.
ANGELUS PLAYER, MAH., GOOD cond., 65 rolls of music and bench, $250; fine Conover player piano, $223; new guar. player, $373, formerly $650; slightly used Lyon & Healy pianos sold very cheap; terms if desired. CARL BOESCH, 3000 Lincoln-av., Rm 1224 No. American Bldg. Central 0202.

SONORA.
Clear as a bell. Plays all records. Call and hear it. Sonora Portable, $50
F. S. SPOFFORD, 730 Republic Bldg.

VICTOR VICTROLA
Wanted—Style No 16 and records; the best $100 cash will buy. Phone Lafayette 1400.

PHONOGRAPH, VICTORY, $225. VICTROLA style, perfect condition, 2 months old, 5 year guarantee, 52 s. records, $65. 5965 S. Halsted.

LARGE SIZE BRUNSWICK. LIKE NEW, with 25 records, $75. GATTONOLA OUT PRICE PHONOGRAPH CO., 734 N. State-st. Open eve.

$295 FOR STEINWAY. PERF. COND. other splendid used pianos, $75 up. F. S. SPOFFORD, 730 Republic Bldg.

PLAYER PIANO—IN STORAGE; WILL sell cheap; dealers need not reply. Address J O 268, Tribune.

BUESCHER SAXOPHONE, CONTURIER band inst., brass clarinets, Brooks band service. 320 S. Wabash-av. Harr. 1909.

PHONOGRAPH — $65 WILL BUY BEAUTIful latest style $350 size console phonograph; plays any record. 2345 Indiana-av.

LARGEST SIZE $300 MODEL PHONOgraph, $50, with 50 selected records; plays all records. 2240 Madison-st.

BRUNSWICK PHONOGRAPH SOLD ON easy payments. Wade Talking Machine Co., 14 N. Michigan-av., near Madison.

FOR SALE—ELEGANT $175 PHONOGRAPH with not records; will take $35. Call day or eve. 734 N. State.

FINE MAHOGANY PLAYER PIANO, PLAYS 88 note music rolls, reduced price $225. CENTRAL PIANO CO., 202 S. Wabash-av.

FOR SALE—HIGH GRADE HAND MADE Caressa fiddle. Bargain, $200. Address M 185, Tribune.

SALE OR SALE; B FLAT TENOR; $90. Conn cornet, $40. Call after 6 o'clock; 2027 W. Hasting-st.

PIANO FOR SALE. A1 CONDITION $85. 6916 LOWE-AV.

ASK FOR RINTELMAN'S PLAYER PIANO, $195. Room 604, Republic Building.

SAFES.
WE ARE CLOSING OUT SECOND HAND safes and filing safes at bargain prices. DIEBOLD SAFE & LOCK, 122 S. Wells-st.

FOR SALE—SAFES, CABINETS AND VAULT doors, new and second hand. Herring-Hall-Marvin Safe Co., 211 W. Wash.-st. Main 1656.

SAFES, DESKS, ETC., NEW AND USED. SABATH SAFE CO., 173 W. Lake-st.

WANTED—FEMALE HELP.

Employment Agencies.
STENOGRAPHERS!!!
TYPISTS!!!
Steno.-Secty. [auto reqr.].....$35-30 wk.
Steno. and Asst. Bkkpr.....$30 wk.
Stenographer, later Secty.....$25 wk.
Steno. and Bkkpr.....$25 wk.
Steno. and Clk.....$25 wk.
Steno., small office.....$25-30 wk.
Steno., [First Natl. Bank Bldg.].....$25 wk.
Steno., Dentist, small office.....$25 wk.
Steno., [only girl].....$20 wk.
Steno. and Correspg.....$25 wk.
Dictaphone Opr.....$25 wk.
Dictaphone Opr., loop.....$25 wk.
Dictaphone Opr., S. S.....$25 wk.
Typist and Clk.....$100 mo.
Typist and Opr., steady.....$80 mo.
Glader Agency, 108 S. La Salle-st., Rm. 314.
WOMEN AND GIRLS FOR OFFICES, STORES, factories, hospitals, restaurants, clubs, cafeterias at good salaries.
LA SALLE AGENCY, R. 14, 154 Randolph.
FOR COMPETENT DOMESTIC HELP APPLY AT THE FINNISH EMPLOYMENT AGENCY, 3323 N. Clark. Organized under a new system. Lake View 4857.

TRADE SCHOOLS.
ALL BRANCHES OF BEAUTY CULTURE. YOUR COURSE AT THE
CHICAGO HAIRDRESSING ACADEMY.
Through the well known instructors, E. Rohde, Mme. Louise, A. F. Krieter, E. Hallman, Erschel J. Mueller.
64 W. Randolph. Suite 200.

WOMEN — TO LEARN NURSING; DE-mand greater than supply; good pay; learn at home in spare time; or turn while learning; entire tuition can be earned while learning; special offer, including free nurses' equipment. Write Chicago School of Nursing, Dept. E, 421 S. Ashland-av., Chicago.

WOMEN—HOTELS NEED TRAINED WOMEN. A nation-wide demand for highly salaried executives; past experience unnecessary; we train you by mail and put you in touch with big opportunities everywhere. Write at once for particulars. Lewis Hotel Training School, Desk 718, Washington, D. C.

LEARN MARCEL WAVING
THE RIGHT WAY: single lesson, $5; 6 lessons, $10; from experts; manicuring, $15; every day and eve. and Tuesday evenings. E. RUTH LAHS, 14 W. Washington-st., 5TH FLOOR. SUITE 500.

HAIRDRESSING, MARCELLING, BEAUTY culture; good trades to learn. We teach you quickly, cheaply, thoroughly. Day or evening. Big demand and wages. Inquire MOLER COLLEGE, 105 S. Wells-st.

SCHOOL OF SWEDISH MASSAGE. 6 WKS. course; terms reas. Day and eve.; pos. waiting. Kellberg Inst., 8 Washington-st., 4th.

COMPTOMETER SCHOOL—DAY AND EVE-ning classes. E. C. WARNER, 14 E. Jackson. Tel. Wabash 8582.

MUSICAL INSTRUMENTS.
NOTHING DOWN ON A GOOD USED PIANO!
Only a small cartage fee is charged. This is truly a remarkable offer. The pianos are thoroughly refinished, sweet toned, and beautifully finished. Hundreds from which to choose. Come in soon!
SLIGHTLY USED UPRIGHT PIANOS.
Bauer, rosewood.$135.00
Cable, full walnut.$150.00
Wheeler, mahogany.165.00
Whitney, oak.165.00
Williams, mahogany.185.00
Lindeman, mahogany.200.00
Yose, walnut.215.00
Wheelock, walnut.250.00
Schiller, mahogany.275.00
Schaeffer, mahogany.285.00
Chickering, mahogany.350.00
Knabe, mahogany.350.00
Steinway, mahogany.375.00
USED GRAND PIANOS.
Lyon & Healy Apartment Grand, mahogany.$25.00
Brambach, mahogany.595.00
Kohler, mahogany.675.00
Kimball, mahogany.675.00
Lyon & Healy Apartment Grand, mahogany.700.00
USED PLAYER PIANOS.
Arriston, mahogany.$325.00
Krell, mahogany.450.00
Steck, mahogany.$50.00
Cable-Nelson, mahogany.$75.00
Starck, mahogany.425.00
Acolian, fumed oak.475.00
Weber, mahogany.550.00
LYON & HEALY,
Wabash-av. at Jackson.

PERSONAL.
PERSONAL—HAVE SOLD COAL AND FEED business at 1257 W. 47th-st., known as Fr. Itzsteel and Einstein, to Max Weinstein, and will not be responsible for any debts contracted before or after Dec. 19, 1921.
F. S. FRITZSHAL.

PERSONAL—PERSONS ON HUMBOLDT PK. Elevated when accident occurred Jan. 10, 8 p. m., kindly phone young man injured. Arbutus 2448.

PERSONAL—IF MAXWELL CAR LEFT at 532 E. 39th-st. to be repaired is not called for within ten days same will be sold for charges.

PERSONAL—NOT RESPONSIBLE FOR debts contracted by any one but myself.
GEORGE W. EDMUNDS.

PERSONAL—NOT RESPONSIBLE FOR ANY debts contracted by any one but myself from this date on. GEORGE C. WOLFF.

PERSONAL—NOT RESPONSIBLE FOR debts of Advance Wheel Mfg. Co.. Alex H. Stutz.

PERSONAL—WANT TO ADOPT GIRL BABY, 9 mos. to year old. Address M 182, Tribune.

PERSONAL—ED: LET ME KNOW THAT you are all right. You can trust me. Albert:

PERSONAL — LADY DRIVING IN TOMS Sat. night when ill, address K 426, Tribune.

BUSINESS PERSONALS.
PERSONAL — HAIR REMOVED PERMANently; new, proven painless method; no needles; no chemicals; entire face relieved in a few minutes. DR. M. MARTON, Ph. D., 29 State-st., 6th Flloor. Tel. Central 4818.

PERSONAL — SUPERFLUOUS HAIR PERmanently and harmlessly removed by electrolysis; only gold needle operator in Chicago. Mme. Grace Earl, 1039 Marshall Blvd. Annex.

ELLA LOUISE KELLER,
Multiple Electrolysis Work guaranteed permanent. 36 S. State-st., R. 1200. Cent. 6486.

PERSONAL—SUPERFLUOUS HAIR PERMANENTLY removed by multiple electrolysis. M. M. STIVER, 1009 Marshall Field Annex.

PERSONAL—FOR EXPERT SHOE REPAIRING at moderate prices bring your shoes to the O-G Shoe Repair Shop, 115 S. Dearborn.

PERSONAL—MARCEL, SHAMPOO OR FA-cial, 50c. LOOP SHOP, 64 W. WASHINGTON-ST.

PERSONAL—SCIENTIFIC TREATMENT FOR itching scalp, hair thin, falling; I guarantee results. Margaret Fox, 15 E. Washington.

MACHINERY AND TOOLS.
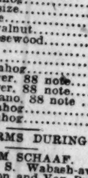
WANTED—TO RENT OR purchase—1 positive pressure blower, capable of delivering 1,500 to 4,500 C. F. M. against 2 lb. pressure. Address J Y 75, Tribune.

LOCOMOTIVES.
1—65 ton 2-6-0 Mogul Type Standard Gauge Locomotive, cylinders 19 in. diameter, 24 in. stroke, working steam pressure 160 lb. Manufactured by American Locomotive Works.
Write for free Industrial Bulletin No. 205.
HARRIS BROTHERS COMPANY,
35th and Iron-sts.

FOR SALE—HAVE PURCHASED THE ENtire equipment of the Jung Brewing Co., consisting of one 125 ton and one 75 ton refrigerating machine, cooling tower with 175 tons of steel, 16 steel glazed tanks, wooden tanks and fittings, carbonating machines, brew kettles, etc. Address Refrigerating Machinery Co., or Salvo Sales Co., Milwaukee, Wis.

LATHE, MONARCH, 14X6.
Drill, Barnes, 15 in.; nearly new.....$ 55
Drill, Radial, 3 ft.; hvy., No. 5 taper.....250
Drill, ENTERPRISE, 30 S. Clinton-st.
60 cycle 110-220 volt, 1,750 r. p. m. motors, ¾ h. p., $60; 1½ h. p., $82.50; 2 h. p., $95; we buy, sell, rent, exchange and repair. ARTHUR WAGNER CO.,
706-8 S. Dearborn-st. Harrison 1833-1246.

WANTED—2D HAND PUNCH PRESS, 14-IN. back openings; clutch on sliding ways must be in good condition; otherwise condition need only be fair. A. B. Segur Co., 728 W. Madison-st.

½ H. P. ROTH MOTOR, 220 VOLTS, D. C.; ½ h. p. Crocker Wheeler motor, 220 volts, D. C.; with starters. A. ANDERSON & SONS, 102 N. Wells-st. Main 1067.

90% NEW SENS. HAND G. R. D. DRILLS, lathes and grinders; also bottom prices. Essley Machy Co., 551 Wash.-blvd.

USED MIXERS, GRINDERS, KETTLES, PIL-lers, etc., other equipment. EDWARD M. HELLER & CO., 144 W. Kinzie.

ELECTRIC MOTORS, WHOLESALE PRICES. Bought, sold, repaired exchanged, installed. Hyre Elec. Co., 619 S. Dearborn. Harr. 1162.

WANTED—PLANER, 36x36, 2 OR 4 HEAD on roll. Address J S 340, Tribune.

LIGHT & HEAVY MANUFACTURING.
A LARGE MANUFACTURER in a small town near Chicago wants additional contracts involving work on metal in any form; equipped to build any type machinery.
IF DISSATISFIED WITH PRESENT CONNECTION ADDRESS A H 32, TRIBUNE.

LEGAL NOTICES.
NOTICE IS HEREBY GIVEN OF THE DISsolution of the partnership of the firm of GREEN & HUGGINS, bakery and light lunch, located at 4356 S. State-st., Chicago, Ill. The interest of Mr. Green has been purchased by Cleveland Long and the business will hereafter be conducted by HUGGINS & LONG, co-partners. All outstanding accounts are assumed and will be adjusted by the new firm upon presentation.
J. F. PRUSINSKI AND ALOIS KWIATKOWski have bought milk business from Joe Habiger and John Most 1st of Jan. and will not be responsible for any debts after Feb. 1st. Chicago Pure Milk Co., successors to Division Dairy Co., Tel. Monroe 5297.

LOST AND FOUND.
AUTO—LOST—$100 REWARD, NO QUESTIONS asked, for return of 1921 Moon tourister license No. 803387; blue body; blue wood wheels; initials A. H. N. on body; factory No. 50102; motor No. 38594. Ph. Wabash 8440.

AUTO GLASSES — LOST — HARRISON-ST. car or street, Wed. 4 p. m. Kildare 1146.

BEADED BAG—LOST—CON. GLASSES AND card to State Normal on Austin-Madison street car going east; Wed. eve. Liberal reward. Mrs. L. R. Crouch, 308 Washington-blvd. Oak Park, Ill. West. 0996.

BEADED BAG—LOST—TUESDAY EVEning, between 10:30 and 11 p. m. at Edgewater Beach Hotel Drug Store. Liberal reward and no questions asked if returned to MISS DILLON, care of Edgewater Beach Hotel, Chicago.

BOX—LOST—CONTAINING JEWELRY, ON Northwestern train en route from Minneapolis to Chicago, on Jan. 16. Liberal reward; no questions. Address J 590, Tribune.

BRACELET—LOST—FLEXIBLE DIAMOND, set, Carson, Pirie, Met., "L," and Presbyterian Hosp., Tues., Jan. 17; lib. re-ward. Ph. Hyde Park 9600. Rm. 867 Cooper.

BRACELET—LOST — DIAMOND, 115 DIAmonds. Liberal reward. Address J O 242, Tribune.

BRIEF CASE—LOST—CON. INDUSTRIAL commission files; reward. Industrial Com., 120 N. State-st. Phone State 7024.

CHANGE PURSE—LOST — CONTAINING wedding ring. Wed. eve. New York Life Bldg. or La Salle-st.; reward. Phone Rand. 1866 between 12 and 1 o'clock.

CITIZEN'S PAPERS — LOST ON 16TH-ST. car. Finder please notify Bernhard Higgins, 4006 W. 16th-st. Telephone Lawndale 3360.

DOG—LOST — AIREDALE, MALE, NAME "Jake." Liberal rewd., no quest. asked. Ph. Irving 2427.

DOG—LOST—AIREDALE PUP, NAME TAM. on scar right side face. Rew. Wed. 3785. Dog—LOST WHITE SPITZ; NICKEL plated collar reward. Sunnyside 4900.

EYE GLASSES—LOST—SOUTH SIDE; REward. HALPERIN, Nevada 3800.

GLASSES — LOST — BETWEEN WILSON and Sheridan and Farwell-av. and the lake. Finder please return and receive reward. Ph. Mrs. Gulfer, Sunny 6701.

GOODS—STOLEN—REWARD FOR INFORmation concerning goods taken from Woman's Exchange, 70 E. Madison-st. Central 6322.

MUFF—LOST — SEAL, MOLE TRIMMED. Jan. 24. Reward. Super. 4206. J. C. Collins.

PURSE—LOST — SMALL PEARL STICKPIN. Valued as keepsake from deceased husband. Sup. 2096. Reward.

PORTFOLIO—LOST — BLACK LEATHER, accountant's papers. Reward. Monticello 4223.

PURSE—LOST — JAN. 16, IN EVANSTON or on L, small purse containing bill, change, 2 keys. Finder kindly phone Sun. 2922. CHRISTENSEN.

PURSE — LOST — CONTAINING GOLD nuggets; reward. Ph. Superior 5976. 45 E. Ohio. Inquire for Mr. Fisher.

PURSE—LOST—MONDAY P. M. ON BROAD-way car, containing $23. MISS J. MILLER, Superior 1057.

RING — LOST — WED. EVE., NEAR AUDItorium or Kenwood L, set of green gold ring, marked with maker's initials, G and S; reward. Wellington 0223.

RING—LOST—GOLD WITH ONYX AND DIAmond, in Carson-Pirie's or Kenwood. Thurs., bet. 12. Reward. Wabash 5388.

RING—LOST—BLUE SAPPHIRE, DIAMOND each side. Reward. Sunn. 2384.

WATCH—LOST — ELGIN WRIST WATCH. Saturday night, initials A. J., bet. Sheridan-rd. and Bryn Mawr L. Reward. Edgew. 5174.

WRIST WATCH—LOST—LADY'S, ON WOODlawn, Friday, bet. 63d and 60th; reward. Midway 0222.

TO RENT—ROOMS—SOUTH.
BERKELEY-AV., 4210—TO RENT—$4 WELL furn. rm., prt. fam.; I. C., L. surf. Seymour.

BLACKSTONE-AV., 5456 — TO RENT—LGE. corner room, near bath; private home.

BLACKSTONE, 5136—TO RENT—LAR. beaut. frt. rm.; prt. home; lav.; I. C. ex.; frt. car. Hyde Park 5904.

CALUMET-AV., 4829, 3D—TO RENT—FURN. rm., priv. family; gents pref.

COTTAGE GROVE, 5721—TO RENT—RMS. $1 per day up. $4 per week up; steam heat, running water. Hotel Essex.

DORCHESTER, 6611—TO RENT—LGE. LGT. rm., stm. ht., conv. I. C. L and surf. lines.

DORCHESTER, 6110—TO RENT—LGE. FRT. rm., lady empl. only; priv. fam.; ex. trans.

DREXEL-BLVD., 4324, 1ST—TO RENT—WELL furn. front rm., large, front; also side room; connecting bath with shower; home comforts.

ELLIS-AV., 3535—TO RENT—COZY STEAM heated, electric lighted rms., $4, $5, $6, $7 wk. and up; $1 day up; L. C. and surface 1 blk. to loop. Ph. Oakland 3509.

ELLIS-AV., 5478, 3D—TO RENT—LARGE, warm rm., suit; for 2 or marr. cple.; home priv.; Rosehill 6522.

ELLIS, 4414—TO RENT—NICELY FURN. sunny room, $5; good trans.; I. C. surf.

FIFTY-FIFTH, E., 1620, 2D—TO RENT—1 frt. rm., 2 pri. apt.; kit. priv. or brd.; 1 blk. lake, part. L. C.; ref. Fairfax 0869.

FORRESTVILLE, 4915—TO RENT—LG. rm., lav., 1 or 2 gents; pvt. res. Drexel 8562.

FORTY-SEVENTH-PL., E., 1355—TO RENT—2 unf. mod. conv.; near I. C. and surf. Phone Drexel 6454.

FORTY-SIXTH-PL., E., 413—TO RENT—RM. or suite; kitchen priv. if desired.

FORTY-FIFTH, E., 429—TO RENT—COMF. clean sleeping rms., $4, $5, $6 wk.

GRAND-BLVD., 3801, GRANVILLE, RESIdential House—To Rent—Well fur., $7.50 up rm., furn. wk., all rms., Douglas 4604.

GRAND-BLVD., 4538—TO RENT—LARGE sunny furn. rm., suit, 2 girls or marr. cple., for light furniture lines.

GRAND, 401—TO RENT—LGE. FRT. RM. lav. adj. bath; also single rm. Ken. 8174.

GRAND-BLVD., 4512—TO RENT—LEG. FRT. rm. well furn.; priv. bath, shower.

GRAND-BLVD., 4824, 1ST—TO RENT—BEAUT. Beaut. rm., priv. home; L. trans. MAPES.

GREENWOOD, 6314, 2D—TO RENT—SGLE. frt. attractive furn rm., clean, warm; good location, near "L" and U. of C.; reas. rent.

GREENWOOD-AV., 6600, 2D—TO RENT—FRT. Cozy rm.; home emfts.; $6; refs. H. P. 4440.

GREENWOOD-AV., 6236, 2D—TO RENT—Lge. outside rm., conn. bath; gentleman; refs.

GREENWOOD, 6314, 2D—TO RENT—NICE single front rm.; good trans. Ken. 8332.

HARPER-AV., 5124—TO RENT—1 DOUBLE, large, warm, homelike; business women or men; 1 blk. I. C. Midway 0578.

HARPER-AV., 6017, 3D—10 RENT—FRT. rm., run. w. Gentle sport.; exclu. Mid. 4519.

HARPER, 1ST, 5008—TO RENT—LAR. FRT. well kept rms.; bus. people; 51st car. ex.

Hyde Pk.-bd., 1410, Oak. 1523

HYDE PARK ARMS.
We have a few beautifully appointed and newly furnished single and double rooms for rent by the week or month at reasonable rates; in the heart of Hyde Park's most exclusive and residential district; 8 min. to loop, I. C. express.

HYDE PARK-BLVD., 5144—To RENT—Lge. front rm. facing lake and bk. 1 blk. s. of Chicago Beach Hotel. Mid. 6603.

HYDE PARK-BLVD., 5400—TO RENT—LGT. heated room, lav., $7; 1. C. ex.

INDIANA, 4746, 3D—TO RENT — NICE front and back parlor, $5-$7; ip. 15 min.

INDIANA, 5650—TO RENT—ATTRAC. RMS. Mod.; priv. home. Engl. 9583, after 7.

INDIANA-AV., 6034, 2D—TO RENT—2 large double rooms, with or without board.

INGLESIDE-AV., 6239, 1ST—TO RENT—1 cozy front rm., agle., reas.; priv. fam.; L and surf.

INGLESIDE-AV., 6235—TO RENT—LG. DBL. rm. for opt. or 2 gents; priv. fam.

KENWOOD, 6641, 3D—FRONT BEDROOM; board; private; near "L" and surf., I. C.; gentleman preferred. Hyde Park 4336.

KENWOOD, 6443, 3D—TO RENT—FRT. RED. room, all conv. $50. Dorchester 4477.

KENWOOD, 6225, 3D—TO RENT—LG. FRT. rm., twin beds; also hskpg. rm., new kitch. LAKE PARK, 3829—TO RENT—WELL FUR. rms., $4.50 young man; exc. ht. I.C.

LAKE PARK, 4753, 3D, NORTH—To RENT —Large beaut. rms., r. w. g.; exc. reas.; I. C.; attractive rm. with lavatory. MAY.

LAKE PARK-AV., 4808—TO RENT—LIGHT housekeeping rm. with private entrance.

MICHIGAN-AV., 3341—TO RENT—LARGE outside rm.; run. water; suit, 2; also single rm. $4; desire space.

MICHIGAN, NR. 47TH ST.—TO RENT—LG. frt. rm., suit, 2 business men; bd. opt. Ken. 6054.

MICHIGAN-AV., 4335, 1ST—TO RENT—LG. well furn. rm.; beaut.; exc. L; reas.

MICHIGAN-AV., 5517—To RENT—LARGE front rm., suit 2; also side room.

MADISON, S., 804—TO RENT—COMF. conv. rm., L. serv. loop; pri. fam.

MICH., 4149—TO RENT—COMFORTABLE outs. rm.; mod. apt.; refs. ex. tran. Warner.

MICH., 4030, 3D—TO RENT—FRONT RM., well furn.; twin beds; piano, beau. fam.

MICH., 4953, 2D—TO RENT—BEAUT. furn. room, and surf.; priv. fam. reas.

MICHIGAN, 5128—TO RENT—SPLENDIDLY furnished rm.; priv. lavatory; adj. bath.

MICHIGAN, 4342, 1ST—TO RENT—NICE frt. rm., priv. fam.; conv. to L. surface.

MICHIGAN, 4145, 2D—TO RENT—COMfortable furn. front room; conv. L. surf.

MICHIGAN-AV., 4235—TO RENT—LG. FRT. room; single, $4; kitchenette apt.

MICHIGAN, 5442, 2D—TO RENT — SPLENdidly furn. room; priv. lavatory; adj. bath.

MICHIGAN-AV., 5137—TO RENT—BEAUTIful, mod., lrg. frt. rm.; r. w.; and surface.

PRAIRIE-AV., 2911 — TO RENT—CLEAN, light rooms; hot and cold; steam.

PRAIRIE-AV., 4243, 3D—TO RENT—LG. RM. for 1 or 2; kit. priv.; pri. fam. Drex. 6135.

PRAIRIE, 5818—TO RENT—LOVELY FURN. rm., frt. rms., run. water; $4. 58 exp.

RIDGELAND, 6729, 3D—TO RENT—BEAUtiful rm., adj. bath; pr. Jack, Pk. I. C.

SHERIDAN-RD., 5242—10 RENT—2 BEAUtiful, sunny, front rooms, unfurnished or partly furnished as desired, with use of kitchen; all modern conveniences; splendid transportation. Dorchester 7409.

SIXTY-FIFTH-ST., E., 1438—TO RENT—Nicely furn. outside rm., priv. fam., 2 blks. park, I. C., L.; home comforts. Dor. 6383.

SIXTY-FIFTH-PL., W., 419, 1ST APT.—TO Rent—Very fam.; good trans. Engle. 4332.

SOUTH PARK, 6021, 2D—TO RENT—NICEly furn. frt. rm., ex. trans.; no other roomers. Eng. 3528.

SOUTH PARK, 5916, 3D—TO RENT—SPLENdid big rm., priv. home; every comfort; show bath; upp. lin., ex.; $7. Went. 6439.

STEWART-AV., 7553, 1ST—TO RENT—SUNNY, well furn bedroom, $5; private family. Stewart 7561.

ST. LAWRENCE, 6236, 1ST—TO RENT—B.; pri. fam.; marr. cpl. or gent.

UNIVERSITY-AV., 6440, 2D—TO RENT—Nicely furn. ft. rm.; Univ. X; priv. fam.; furn. light rms., $5 wk.; I.C.L. sta. 1 blk.

UNIVERSITY-AV., 6131—TO RENT—WELL furn. rms., $5 wk.; I.C.L. sta. 1 blk.; Midway 0766.

UNIVERSITY, 5532, 3D—TO RENT—LG. rm., 1 or 2, adj. bath. Midway 0766.

WOODLAWN, 6347, 1ST—TO RENT—NICE front room, suit, 1 or 2; stm., elec.

WOODLAWN-AV., 4738—TO RENT—NICELY sunny rm.; st. ht.; suit, 1 or 2.

WOODLAWN, 5151, 1ST—LARGE FRONT frt. des.; reas. Drexel 3195 after 5 p. m.

TO RENT—LARGE ROOM, PRIV. BATH and shower in high class apt.; no other roomers; garage if desired.

TO RENT—RM. WITH SLEEPING PCH. FOR 2; no cooking; ½ blk. I. C., ½ blk. L.; reas. South Shore 3976.

TO RENT—ATTRACTIVE ROOM, ADJ. bath, overlooking Washington Pk.; ½ blk. L.; employed. Kenwood 2733.

TO RENT—LARGE OUTSIDE RM., SUIT. 2; priv. home; call after 5. Midway 7735.

TO RENT—LARGE RM., MODERN; ALL trans.; board opt. Normal 5367.

TO RENT—6159 KENWOOD 3D, NICELY furn. frt. rm.; I. C., L. Jackson Pk.

TO RENT—ROOMS—NORTH.
AINSLIE, 946—TO RENT—BEAU. FURN. rm., priv. bath, shower; twin beds; also other rm.; break. opt.; Arg. X, bus. Simpson.

ARLINGTON-PL., 440—TO R

TO RENT—FLATS—NORTH.

AINSLIE APT. HOTEL.

UNFURNISHED 2 AND 3 RM. APTS.
We will have 3 apts. for Feb. 1 occupancy for desirable people only; new, modern bldg.; decorated to suit; gas, elec.; windows washed; maid service if desired, included in rent; phone service in all apts.; large lobby, etc.; best trans. in city; reasonable rent. Inquire 1062 Ainslie-st.

2 ROOM APARTMENT,

7728 N. Marshfield, beautiful kitchenette apt., liv. rm. 12x21, panel breakfast room, steel kitchen cabinet, Murphy bed, soundproof floors, $75.
LIEPOLD & HICKS,
7606 N. Paulina. Rogers Park 1617.

6 ROOMS, NEW BLDG.

6 rms., 2 baths, sun parlor; ready Feb. 1st; garages. 1258 Loyola and 7417 N. Marshfield.
LIEPOLD & HICKS,
7606 N. Paulina. Rogers Park 1617.

TO RENT—4 RM. APT. IN ROGERS PK.'S finest residential section, few doors from lake and beach park; rooms large, light, and airy; newly decorated. 1114 Pratt-blvd. Phone R. P. 8363. Possession Feb. 1.

TO RENT—SURF-ST.—APPLICATIONS FOR spring leases in the Commodore and Green Briar Apts. (formerly the Leasing and Leasing Annex). 550 to 568 Surf-st., now being received.

TO RENT—ROG. PK.; 3 RM. AND KITCHENette apts.; new bldg.; in-a-dor beds beside bedrooms; pick own decorations; 1½ blks. Howard "L" sta. See janitor, 7715 N. Hermitage Av., or phone R. P. 7595.

TO RENT — 2760 HAMPDEN-CT., 2 RMS. and kitchenette, $80.

600 Gary-pl., 3 rms. and sun parlor, $100. See janitor or call Beckenberg, Sand. 6171.

TO RENT—7 RM. STEAM, 840 WRIGHTwood-av., 3d. Call Edgewater 1414.

TO RENT—FLATS—NORTHWEST.

TO RENT—2435 AINSLIE-ST., 1ST, 7 RMS., hot water heat. Tile kitchen. Sun par. and bath; very light and modern; best trans.; rent $100. Inquire 24 4th or ph. Ravenswood 1306.

TO RENT—BEAU. SUN PAR. 5 R. APT., sleep. pch.; shower bath; new bldg.; ex trans.; $60. 4023 N. Albany. Gracie 3472.

TO RENT—5 RMS., H.T.D., SUN P.; ALSO slp. r.; 2d apt., in 3 flat; poss. now $95; 6 or Kimball-st. Rav. L. Juniper 4476.

TO RENT—6 RM. SALMAN NEW CORner 2 flat, 1st, 5 rms., $90; children welcome. Keys 2600 Devon. Rog. Park 0992.

TO RENT—OP. PARK, 5 RM. APT., 2d; steam, $75. Nevada 4668. 4128 Augusta-blvd.

TO RENT—2244 LOGAN-BLVD., 5 ROOM apt.; sun par.; unhtd.; run. hot water.

TO RENT—FLATS—WEST.

TO RENT—1510 S. ALBANY, 3D, 6 RM. modern; beautiful; faces e. on Douglas Pk. lagoon; available now; $90, worth $125. Phone Lawndale 1769.

TO RENT—W. WASHINGTON-BLVD., 5 RMS. and sun parlor. $60.
PLOTKE & GROSBY.
2532 N. Clark-st. Diversey 5568.

TO RENT—WILL SUBLET 6 ROOM FLAT; bath, water heat; lease expires Oct. 1st; references required. 4941 Jackson-blvd. 2d. Austin 6017.

TO RENT—1357 W. HARRISON-ST., 5 RMS., steam heat; unfurn. poss. light.; $45 mo. See Janitor or CREMIN & O'CONNOR, 105 N. Clark-st. Randolph 3124.

TO RENT—3315 FLOURNOY-ST., 1ST APT., 5 rms., elec., stove ht., $25.
SHEPPLEY BROS. REALTY CO.
25 N. Dearborn-st. Dearborn 1416.

TO RENT—IN AUSTIN, BEAUTIFUL APT., 4 rooms and sun parlor; stm. 704 N. Mayfield-av., 3d.

TO RENT—5 ROOMS, STEAM HEAT, 3501 Fulton-st.; poss. Feb. 1; $68. Apply Mr. Graf, Lawndale 0200.

TO RENT—5 RMS., STEAM HEAT, 3501 Fulton-st. Poss. Feb. 1st. $68. Apply Mr. Graf, Lawndale 0200.

TO RENT—6 R. FLAT, 3D; LIGHT, WARM, glazed porch; elec.; $30. 3024 W. Taylor.

TO RENT—FURNISHED FLATS.

South Side.

NEW FIREPROOF BLDG.
1 ROOM & KITCHENETTE.

St. Regis, 4041 Ellis-av., near Ellis-av. Station, Kenwood L. Phone service, all conveniences; free light and gas. One vacancy today, $70.
PHONE OAKLAND 2470.

Drexel Sq. Furn. Apts.

810 Hyde Park-blvd. (E. 51st-st.) Phone Kenwood 940. 2, 3, and 4 room suites, $65 to $130 a mo. Apts. have 2 beds; rear screens; at main entrance to Washington Park; 20 minutes downtown; furnished complete, including light and gas; all new and clean.

Kenwood Apartments,

6318 KENWOOD-AV.

A few kitch. apts. comp. furn. for Feb. 1, $85 to $100; must be early. Don't miss this.

TO RENT—MODERN 7 RM. APT., TWO baths, completely furn., conv. to I. C. and surface line, from Feb. 1 for 3 months or more; $150. Phone Kenwood 5418.

DREXEL-BLVD. APTS.

4163 Drexel-blvd.; 2-3 room kit-h. apts., newly decor.; Ken. L. surf. 1 blk. Oak. 6813.

BILTMORE APT. HOTEL.

New, fireproof; Marshall Field furn., kit. apt.; 2 beds; L. I. C. exp. 4160 Drexel-blvd.

TO RENT—4412 LAKE PARK-AV., 1 BLK. to lake, 5-rm. apt.; Turkish rugs, mahog. furniture, trade silver; high grade and low $100; furniture for sale; rent $85.

TO RENT—5482 EVERETT-AV., 2D, 6 RMS., 2 baths, elegantly furn.; grand piano; will sublet to 3 or 4; home 7-9 p. m. Ph. Dorchester 6003.

TO RENT—3 ROOM SUITE, ATTRACTIVEly furnished in mahogany; all outside rms.; closet space; gas and electric free; $90. Oakland 0558—3650 Drexel-blvd.

TO RENT—5 AND 6 RM. MOD. FURN. apts., piano; suitable for 2 or 3 mar. couls.; $50 wk. and up. 524 E. 51st-st. Ph. H. P. 9132. Fire and surf.

TO RENT — FURN. APT., DETACHED, choice, mahogany, 10 rms. and sun parlor across rear; 4 mins. from L. 4732 Ellis-av. 1st sta. past Kenwood 0800. Bargain.

TO RENT—1 ROOM KITCHENETTE APT., completely furn. poss. at once. WM. T. WOOD, 1842 E. 55th-st. Hyde Park 0700.

TO RENT — 5144 HYDE PARK-BLVD., beaut. 2 rm. apt. with kit. and bath, facing lake; blk. Chi. Beach Hotel. Mid. 6003.

TO RENT—4153 DREXEL-BLVD., 2D, HIGH class 6 rms. and bath; 2 blks. to "L" surf; beds; 1 blk. Kenwood "L" surf; $100. FOX.

TO RENT—3 RMS., NICELY FURN., NR. U. C. C. L. and parks. JONES, 6058 Kenwood-av. Midway 6270.

TO RENT — 4031 DREXEL-BLVD. COMpletely furn. 2 rm. and kitchenette; ½ blk. Kenwood "L" surf. See Janitor.

TO RENT—501 BELDEN-PL., NEAR N. H. APT. GOOD TRANS. LINCOLN 6176-J.

TO RENT—4907 BROADWAY; 4 RM. FURN. apt., h. w., excel. trans.

TO RENT—5300 SOUTH PARK-AV., 3D, 7 rms., 2 baths; furnished elegantly; will sublet very reasonably.

TO RENT—3 RM. COMP. FURN. APT., NR. Ja. Pk. L.; $100; imm. poss. Midw. 0670.

TO RENT—SUBLEASE 1 RM. AND BATH; furn. will sell Apt. 308, 5200 Harper-av.

TO RENT—4021 ELLIS-AV.—3 RM. FURN. apt. Oakland 4387.

TO RENT—TO MAY 1, 8 ROOM MODERN apt., 3 baths; good trans. Drexel 1269.

TO RENT—6108 GREENWOOD, 3 AND 4 rm. apts., newly done; $40 and $45 mo. See Janitor or CREMIN & O'CONNOR, 105 N. Clark-st. Randolph 3124.

TO RENT—3315 FLOURNOY-ST., 1ST APT., 5 rms., elec., stove ht., $25.
SHEPPLEY BROS. REALTY CO.
25 N. Dearborn-st. Dearborn 1416.

TO RENT—IN AUSTIN, BEAUTIFUL APT., 4 rooms and sun parlor; stm. 704 N. Mayfield-av., 3d.

TO RENT—5 ROOMS, STEAM HEAT, 3501 Fulton-st.; poss. Feb. 1; $68. Apply Mr. Graf, Lawndale 0200.

TO RENT—5 RMS., STEAM HEAT, 3501 Fulton-st. Poss. Feb. 1st. $68. Apply Mr. Graf, Lawndale 0200.

TO RENT—6 R. FLAT, 3D; LIGHT, WARM, glazed porch; elec.; $30. 3024 W. Taylor.

TO RENT—FURNISHED FLATS.

South Side.

NEW FIREPROOF BLDG.
1 ROOM & KITCHENETTE.

St. Regis, 4041 Ellis-av., near Ellis-av. Station, Kenwood L. Phone service, all conveniences; free light and gas. One vacancy today, $70.
PHONE OAKLAND 2470.

Drexel Sq. Furn. Apts.

810 Hyde Park-blvd. (E. 51st-st.) Phone Kenwood 940. 2, 3, and 4 room suites, $65 to $130 a mo. Apts. have 2 beds; rear screens; at main entrance to Washington Park; 20 minutes downtown; furnished complete, including light and gas; all new and clean.

Kenwood Apartments,

6318 KENWOOD-AV.

A few kitch. apts. comp. furn. for Feb. 1, $85 to $100; must be early. Don't miss this.

TO RENT—MODERN 7 RM. APT., TWO baths, completely furn., conv. to I. C. and surface line, from Feb. 1 for 3 months or more; $150. Phone Kenwood 5418.

DREXEL-BLVD. APTS.

4163 Drexel-blvd.; 2-3 room kit-h. apts., newly decor.; Ken. L. surf. 1 blk. Oak. 6813.

BILTMORE APT. HOTEL.

New, fireproof; Marshall Field furn., kit. apt.; 2 beds; L. I. C. exp. 4160 Drexel-blvd.

TO RENT—4412 LAKE PARK-AV., 1 BLK. to lake, 5-rm. apt.; Turkish rugs, mahog. furniture, trade silver; high grade and low $100; furniture for sale; rent $85.

TO RENT—5482 EVERETT-AV., 2D, 6 RMS., 2 baths, elegantly furn.; grand piano; will sublet to 3 or 4; home 7-9 p. m. Ph. Dorchester 6003.

TO RENT—3 ROOM SUITE, ATTRACTIVEly furnished in mahogany; all outside rms.; closet space; gas and electric free; $90. Oakland 0558—3650 Drexel-blvd.

TO RENT—5 AND 6 RM. MOD. FURN. apts., piano; suitable for 2 or 3 mar. couls.; $50 wk. and up. 524 E. 51st-st. Ph. H. P. 9132. Fire and surf.

TO RENT — FURN. APT., DETACHED, choice, mahogany, 10 rms. and sun parlor across rear; 4 mins. from L. 4732 Ellis-av. 1st sta. past Kenwood 0800. Bargain.

TO RENT—1 ROOM KITCHENETTE APT., completely furn. poss. at once. WM. T. WOOD, 1842 E. 55th-st. Hyde Park 0700.

TO RENT — 5144 HYDE PARK-BLVD., beaut. 2 rm. apt. with kit. and bath, facing lake; blk. Chi. Beach Hotel. Mid. 6003.

TO RENT—4153 DREXEL-BLVD., 2D, HIGH class 6 rms. and bath; 2 blks. to "L" surf; beds; 1 blk. Kenwood "L" surf; $100. FOX.

TO RENT—3 RMS., NICELY FURN., NR. U. C. C. L. and parks. JONES, 6058 Kenwood-av. Midway 6270.

TO RENT — 4031 DREXEL-BLVD. COMpletely furn. 2 rm. and kitchenette; ½ blk. Kenwood "L" surf. See Janitor.

TO RENT—501 BELDEN-PL., NEAR N. H. APT. GOOD TRANS. LINCOLN 6176-J.

TO RENT—4907 BROADWAY; 4 RM. FURN. apt., h. w. heat, elec. trans.

TO RENT—5300 SOUTH PARK-AV., 3D, 7 rms., 2 baths; furnished elegantly; will sublet very reasonably.

TO RENT—3 RM. COMP. FURN. APT., NR. Ja. Pk. L.; $100; imm. poss. Midw. 0670.

TO RENT—SUBLEASE 1 RM. AND BATH; furn. will sell Apt. 308, 5200 Harper-av.

TO RENT—4021 ELLIS-AV.—3 RM. FURN. apt. Oakland 4387.

TO RENT—TO MAY 1, 8 ROOM MODERN apt., 3 baths; good trans. Drexel 1269.

TO RENT—6108 GREENWOOD, 3 AND 4 rm. apts., newly done; $40 and $45 mo. See Janitor or CREMIN & O'CONNOR, 105 N. Clark-st. Randolph 3124.

TO RENT—3315 FLOURNOY-ST., 1ST APT., 5 rms., elec., stove ht., $25.
SHEPPLEY BROS. REALTY CO.
25 N. Dearborn-st. Dearborn 1416.

TO RENT—IN AUSTIN, BEAUTIFUL APT., 4 rooms and sun parlor; stm. 704 N. Mayfield-av., 3d.

TO RENT—5 ROOMS, STEAM HEAT, 3501 Fulton-st.; poss. Feb. 1; $68. Apply Mr. Graf, Lawndale 0200.

TO RENT—5 RMS., STEAM HEAT, 3501 Fulton-st. Poss. Feb. 1st. $68. Apply Mr. Graf, Lawndale 0200.

TO RENT—6 R. FLAT, 3D; LIGHT, WARM, glazed porch; elec.; $30. 3024 W. Taylor.

TO RENT—FURNISHED FLATS.

North Side.

Sherburne Beach Apts.,

6259 Sheridan-rd.

"SELECT EXCLUSIVE ELEGANT."
Suites consisting of large living room with disappearing bed, outside kitchen and breakfast room, bath and or two or three bedrooms as desired; beautiful, complete furnishings, incl. gas and light. Telephone Sheridrake 3700.

Kellshore

Completely furnished 3 and 4 room apartments with maid service, linens, light and gas; good transp. 738 Irving Park-blvd.

WILSON APT. HOTEL,

S. W. COR. WILSON AND MALDEN. Phone Sher. 4820. Bldg. fireproof. Hotel apartments, with sun parlor, fireproof, completely furnished, with in-a-dor bed, kitchenette, private bath: $110-135 per mo.

GLENGYLE APT. HOTEL.

1 to 3 rm. apts. Available now. Comp furn. $80 to $145 mo. $25 to $37.50 wk. Sunnyside 4820. Bldg. fireproof. Plenty heat and hot water. 941 Glengyle-pl.

MALDEN ARMS,

4555 Malden-st., Cor. Wilson.

Newly dec.; 1 rm. completely fur.; kitchenette apt.; private bath; $85; bus to door.

ELMS APARTMENTS.

2 and 3 room apartments, furnished. De Luxe fireproof bldg. See janitor, 1205 Pratt-blvd., or phone Lake View 33. $110 and $160.

TO RENT — 517 BELMONT-AV., NEAR Sheridan-rd., 3d floor, modern, 2 rooms, sun parlor, 2 baths, completely furnished; possession Feb. 1 to May 1.
PAUL STEINBRECHER & CO.
Central 4985-6250. TRIBUNE BUILDING.

THE HIGHLANDS,

2 to 4 rm. apts.; immed. poss.; comp. fur., $70 to $150 mo., incl. light, gas and heat. 5458 Greenview av. 2 blks. Birchwood "L." Ph. Rogers Park 6100.

FRONTENAC APTS.

Very choice 3 and 6 rooms, $100 and up; completely furnished; immediate occupancy. 725 Irving Park-blvd. Lake View 7672.

TO RENT—FOR EIGHT MONTHS, WELL furnished 6 room flat, all outside light, within easy walk of loop; 2 blks. from lake; excellent neighborhood; will go with flat. H. WALKER & CO., Tacoma Blk. Main 286.

TO RENT—901 SUNNYSIDE-AV., 2D, COR. apt.—Beaut. furn.; 1 blk. to lake, 2 blks. to Wilson-av. sta.; liv. rm., din. rm., kitchenette; $115 mo. Premises or ph. Dearborn 5776.

TO RENT—3007 GLENWOOD, 4 OUTSIDE rms., rooms; linen, silver; will sell furniture. Open Sunday. Call WHITNEY, evenings, Edgewater 0830; daytime, Randolph 621.

RIVIERA APARTMENTS,

4843 MAGNOLIA. SUNNYSIDE 1449. 1-2-3 room apartments with kitchen. Including linen, light, gas, at low rate.

TO RENT—3 ROOMS AND BATH, 2D FLAT, furnished complete; reference; block lake; surface line; bus; North Side. 3663 Pine Grove-av. Janitor.

TO RENT—3 ROOM APARTMENT, FURnished in good taste; complete and attractive; six months' lease to responsible tenant; immed. possess. Lassley, Lake 9001.

TO RENT—FIRST CLASS 6 RM. FURN. apt.; piano, etc.; $110 mo. Ing. 917 Crescent-pl., 1st apt., bet. Sheridan-rd. and Broadway.

TO RENT—4 ROOM FURNISHED FLATS, electric gas, steam heat; private bath. See WUBBELL, 1525 N. La Salle-st. Phone Diversey 1404.

TO RENT—NICELY FURN. 5 ROOM APT. with fine sun parlor, $125; conv. to Wilson exp. 4402 N. Racine. Randolph 1178. Mr. Hulla, Janitor will show.

TO RENT—DESIRABLE 4 RM. APT. AT Ja.-vis-av. and lake; attractively furnished; immediate possession. Bennett, 1225 Jarvis. Rogers Park 6238.

TO RENT—1049 MONTROSE—4 RMS., NR. Wilson L.; immed. poss.; $75. Sunny. 3600.

Northwest Side.

TO RENT — 2433 N. KEDZIE-BLVD., 2D; will share heated apt. with married couple or business man or woman.

West Side.

TO RENT—LEAVING FOR CALIF., WILL rent beautifully furn. 6 r. flat, complete, $85, Feb. 1-May 1, to private party. Must give refs. Address J 551, Tribune.

TO RENT—TO MAY 1, 8 ROOM STEAM heated sunny flat, second apartment. 3452 Jackson-blvd.

TO RENT—5 ROOM FURN. FLAT, MODERN. Nevada 9605-J.

TO RENT—811 PINE-AV., 1ST, 5 RM. NICE-ly furn.; furnace heat; Austin.

TO RENT—WELL FURN. 5 RM. MODERN heated apt.; $80 mo. Ph. Austin 6818.

TO RENT—1839 S. SAWYER-AV., NICELY furn. 4 rm. apt., stm., el. Seeley 56.

Suburban.

TO RENT—WELL FURN. MOD. 4 RM. APT., 1 block to "L" sta.; good neighborhood. Poss. until Oct. 1. 554 Elmwood-av., Evanston. See Janitor.

WANTED—TO RENT—FLATS.

2 HIGH CLASS GENTLEmen desire furnished apt. on South Side, with present occupant to remain as housekeeper. Address J S 401, Tribune.

WANTED—TO RENT — RESPONSIBLE young couple, gentiles, want clean, nicely furnished apartment north of Wilson-av. district and not off of "L," or in Evanston will furnish own linens and silver; best of ref. Address M 153, Tribune.

WANTED—TO RENT—4 OR 5 RM. HIGH grade furnished apt. Hyde Park, nr. 53d-st. I. C. 3 to 6 months; man and wife. E. A. KELLEY, 2900 S. Michigan-av. Calumet 4300.

WANTED—TO RENT—5 RM. APT.; GOOD loc. Rogers Park or Ravenswood preferred; rental not over $80. Call Wabash 0000. MISS MUNDELF.

WANTED TO RENT—APARTMENT, NORTH or northwest; modern, 4 or 5 rooms; heated; $50 per month. Phone Wabash 8813 or Irving 7305.

WANTED—TO RENT—SMALL WELL FURN. kitchenette apartment, I. C. transp.; not over $75. Add. exp J 591, Tribune.

WANTED—TO RENT—4 OR 5 ROOM FLAT; furn. or unfurn.; in Northwest, West, or North Side; reas. Address J H 57, Tribune.

WANTED—TO RENT — 4 ROOM UNFURnished flat, N. W. S.; steam or h. w. heat. Address J 231, Tribune.

WANTED—TO RENT—WANT IMMEDIATE possession first class 2-4 rm., N. Side, for 2 months; no sharing. Ph. Edgewater 3130.

TO RENT—STORES—DOWNTOWN.

TO RENT—OF SPECIAL INTEREST TO FINANCIAL FIRMS.

Space on ground floor of O. C. L. Bldg., 166 W. Jackson-blvd., running through to Quincy-st., opposite Insurance Exchange and Board of Trade; adjoining new Federal Reserve Bank Bldg.; opposite Continental and Commercial National Bank Bldg. Entire space 5,400 sq. ft. Will divide. Apply office of bldg., Room 1106. Tel. Harr. 1056.

STORE.

24 S. MICHIGAN-AV.

Size 20x80. Immediate possession.
ROBERT WHITE & CO.,
56 W. Randolph-st. State 7200.

STATE-ST.

Will remodel all or any part of a 4 sty. and bsmt. building and lease for 10 years. Loss by fire 1929; good location on State-st., inside the loop. See
MARK LEVY & BRO. 140 S. Dearborn-st.

STORE.

117 S. Dearborn-st.
5,000 sq. ft. of space; elegant location for retail line.
J. C. McCORD & CO.,
Central 997. 105 S. Dearborn-st.

TO RENT — STORES, OFFICES, SALESrooms and stockrooms in downtown district. ALBERT H. WETTEN & CO., 108 S. La Salle.

TO RENT—MED. SIZE STORE IN HIGH location; low rent. Phone
E. N. DUERLEIN & CO. FRANKLIN 4860.

TO RENT—STORES—SOUTH.

TO RENT—HALSTED-ST., S. OF 63D, TWO choice stores, available May 1st, suitable ladies' wear.
JOSEPH O. KAPLAN.
36 S. State-st. Ph. Central 4459.

TO RENT—STORE WITH 2 ROOMS IN Board of Cottage Grove-av., $35 per mo. See Turner or call Armitage 4913 bet. 10a.m.

TO RENT—3135 INDIANA-AV., $55.
T. E. WELLS. 76 W. Monroe. State 4240.

TO RENT—MILLINERY STORE; HAS LGE. trade; reasonable. Kenwood 7604.

TO RENT—SPACE, STEAM, SUITABLE FOR tailor; reference. 205 W. 55th-st.

TO RENT — 1053-55 E. 65TH-ST., 36X150 ft. WALLER. Central 8210.

TO RENT—STORES—NORTH.

TO RENT — 3 LARGE BASEMENT STORES connected. Chain-st. dist. $42 each. Htd. Tailor, shoemaker, butcher or other lines. Ph. Wellington 1233.

WILSON-AV. CORNER.

Lowest rental on the street for good tenant catering to ladies' trade. Franklin 4435.

TO RENT—STORE—WILL REMODEL STORE to suit tenant. 4923 N. Clark, cor. Argyle; low rent, long lease. Inquire Max Seglin, 5044 N. Clark.

TO RENT—STORE, N. CLARK-ST. AND Bryn Mawr; large store; poss. Feb. 15. 1922. Greenlee & Co., exclusive agents, 3900 Sheridan-road or Lake View 5581.

TO RENT—ELEGANT STEAM HTD. COR. store. 1658 Belmont-av. 1 blk. w. Lincoln. Inq. store, 3205 N. Paulina-st.

TO RENT—CHOICE STORE ON BROADWAY, between Leland and Lawrence. Address J 517, Tribune.

TO RENT—4000 BROADWAY, VERY LARGE steam heated store, suitable for fruit or grocery market; want offer. Sunnyside 3603.

TO RENT — STEAM HEATED STORE IN new building, active Edgewater district. 5000 Broadway, agents on premises.

TO RENT—NEW STORE, 22X67; GOOD LOcation. Graceland 4824.

TO RENT—STORES—NORTHWEST.

TO RENT—STORE ON NORTHWEST SIDE on Fullerton-av. Best location for music, shoe or jewelry store. Address J O 485, Tribune.

TO RENT—SPACE 2,000 SQ. FT., SECOND floor Milford Theater Bldg. See H. MOTTRAM, 3309 N. Crawford-av.

TO RENT—STORE WITH LIVING ROOMS in rear, 1958 Cortland-st., cor. Robey; $40 per mo. Call Armitage 4913 by 10 a. m.

TO RENT—OFFICES AND STUDIOS.

Downtown.

OFFICES
IN FINANCIAL DISTRICT
OF THE OOP.
O. C. L. BUILDING,
166 W. Jackson-blvd.
Running Through to
Quincy-st.

Opposite Insurance Exchange and Board of Trade, adjoining new Federal Reserve Bank Bldg., opposite Continental and Commercial National Bank Bldg. New office (not mercantile) bldg., which is found to be very central and convenient by insurance, brokerage, and other financial firms. All telephone, telegraph, and ticket companies have their service in the building, which affords as much as 65 feet of straight blackboard space. A street frontage of 269 ft. and a light court of 43x63 ft. give the bldg. abundance of light. Apply office of building, Room 1106. Tel. Harrison 1055.

TO RENT—WE ARE OFFERING IN THE

NEW BOYCE OFFICE BLDG.

N. W. corner Illinois and Dearborn, attractive office space in units of 500 to 11,000 sq. ft. at less than loop rentals.

The New Boyce Office Building is one-half mile from City Hall, which is the same as the distance between the City Hall and Van Buren st.

Building is 12 stories of modern steel fireproof construction. Will be completed and ready for occupancy May 1.

ROSS & COMPANY,
AGENTS.
Railway Exchange. Wabash 1052.

OFFICES TO RENT
MONADNOCK BLDG.

Very desirable 3d floor space, 2 private offices and large general office; possession immediately.

BESSER SALES CO.,
SUITE 347 53 W. JACKSON-BLVD.

WEBSTER BLDG.,

La Salle and Van Buren-sts.

For rent—Choice offices to tenants of responsibility. Apply to FRED McGUIRE, 327 S. La Salle-st. Phone Wabash 5889.

TO RENT—OFFICES AND STUDIOS. Very desirable for immediate and May 1st possession.
C. T. C. Building, 79 W. Monroe-st.
McCling Building, 218 S. Wabash-av.
Lyon & Healy, Jackson and Wabash.
Cable Building, Jackson and Wabash.
Athenaeum Building, 59 E. Van Buren-st.
Or apply at elevators.
WILLOUGHBY & CO., 7 W. Madison-st.
Central 417.

TO RENT—LIMITED NUMBER OF OFFICES of 540 sq. ft. and larger in fireproof

LAKE SHORE TRUST BLDG.

Nearing completion at corner of
UPPER MICHIGAN-AV. and OHIO-ST.
Building now open for inspection.
WINSTON & CO., Agents.
Central 4204. 38 S. Dearborn-st.

MALLERS BUILDING,

S. E. COR. MADISON AND WABASH.
Very desirable offices and shops.
Spaces various, large and small.
POSSESSION NOW IN PART.
OFFICE OF BUILDING.
Room 2001. Tel. Randolph 6651.

The Ellsworth Building,

533-41 S. Dearborn-st., 250 to 1,000 sq ft. for imm. occupancy or May 1st. Freight and passenger elevator service. Electric light current free. Reasonably priced. Best for the money in town. Tel. Harr. 3470. E. Spencer Sturges, Agent.

I. C. M. A. BLDG.,

117 N. DEARBORN-ST.
2 and 3 room suites with recep. rooms, for immediate possession; low rental.

CREMIN & O'CONNOR,

105 N. Clark-st. Randolph 3124.

TO RENT — DESIRABLE SPACE IN THE Garrick Building, 64 W. Randolph-st. See GUNDLING, Room 1405.

The Real Estate Management Corporation,

111 W. Washington-st. Main 2603.

TO RENT—DESIRABLE, ALL DAYLIGHT office space, modern building, in units of from 3,000 to 5,000 sq. ft.; possession May 1, 1922; prices reasonable. Gunther Bldg., 1018 S. Wabash-av.
ROWE & WHITMAN, Agents.
Har. 1230. 431 S. Dearborn-st.

LIGHT OFFICES,

TACOMA BLDG., SECURITY BLDG.
Madison at La Salle or Wells.
200 to 1,500 sq. ft. corner space.
UNIVERSITY OF CHICAGO.
Franklin 6221.

Corner Randolph & Clark.

TO RENT—PRIVATE OFFICE, FURN. OR unfurn.; services if desired; poss. imm. or April 1 or May 1. Dearborn 5291, Room 820 Ashland Block, 155 N. Clark-st.

TO RENT — BANK FLOOR; IMMEDIATE possession; fireproof building; 2,000 sq. ft. in the heart of the loop, adjacent to all classes of business and one of the most traversed thoroughfares in Chicago; unusual light; information address K 89, BEAK & CO., 196 N. Clark-st.

TO RENT—FROM MAY 1, SHOPS BLDG., 17 W. Washington, 730 sq. ft. Desirable location for offices and salesrooms. Sprinkled bldg. Janitor services. Low rates. ROSENBERG & LURIE, 178 W. Jackson-st. Harrison 3980.

TO RENT—ADAMS EXPRESS BUILDING.

Very desirable office space.
Immediate possession.
J. C. McCORD & CO.
Central 997. 115 S. Dearborn-st.

TO RENT—3000 SQ FT. OF GOOD, MODern office bldg; might divide; excellent location; E. Adams-st.; immediate possession. MR PRINCE. Harr. 9120.

TO RENT — 2,000 SQ. FT.; VERY DESIRable; reasonable rental; n. e. cor. Randolph and Michigan. Apply Mutual Lamp Mfg. Co., 153 N. Michigan-av.

TO RENT—CHOICE OFFICES IN Chicago Stock Exchange Bldg.
JUDSON F. STONE, Agent.
30 N. La Salle-st. Suite 1776.

TO RENT—PRIVATE OFFICE, UNFURnished, 10x10, with two windows; only one good responsible and quiet man wanted. Call 1240 La Salle Nat. Bank Bldg. Antrim.

TO RENT—OFFICE IN CONSUMERS BLDG.; has private office and reception room; furnished or unfurnished. Inq. 10 a. m. to 5 p. m. at Rm. 1021.

TO RENT—ROOM 608 IN THE BEAK Bldg., 111 N. Dearborn-st., about 400 sq. ft. See engineer on premises or K. B. BEAK & CO., 196 N. Clark-st. Franklin 3210.

TO RENT—309 S. LA SALLE-ST., SEVERAL good light offices, facing La Salle-st. at $60, $70, and $80 per mo. Imm. poss. E. A. TEICH & CO. Wab. 700 or 8210.

TO RENT—DESK SPACE IN HIGH CLASS office, including telephone. Rm. 1032, 29 S. La Salle. Randolph 6171.

TO RENT—DESK SPACE OR HALF OF PRIvate office in public stenographer's suite. Phone Dearborn 5291.

TO RENT—FURNISHED OFFICE, LOCATing Kinsley and lease for 10 years. Loss by fire 1929; good location on State-st., inside the loop. See
MARK LEVY & BRO. 140 S. Dearborn-st.

STORE.

117 S. Dearborn-st.
5,000 sq. ft. of space; elegant location for retail line.
J. C. McCORD & CO.,
Central 997. 105 S. Dearborn-st.

TO RENT — STORES, OFFICES, SALESrooms and stockrooms in downtown district. ALBERT H. WETTEN & CO., 108 S. La Salle.

TO RENT—MED. SIZE STORE IN HIGH location; low rent. Phone
E. N. DUERLEIN & CO. FRANKLIN 4860.

TO RENT—STORES—SOUTH.

TO RENT—HALSTED-ST., S. OF 63D, TWO choice stores, available May 1st, suitable ladies' wear.
JOSEPH O. KAPLAN.
36 S. State-st. Ph. Central 4459.

TO RENT—STORE WITH 2 ROOMS IN Board of Cottage Grove-av., $35 per mo. See Turner or call Armitage 4913 bet. 10a.m.

TO RENT—3135 INDIANA-AV., $55.
T. E. WELLS. 76 W. Monroe. State 4240.

TO RENT—MILLINERY STORE; HAS LGE. trade; reasonable. Kenwood 7604.

TO RENT—SPACE, STEAM, SUITABLE FOR tailor; reference. 205 W. 55th-st.

TO RENT — 1053-55 E. 65TH-ST., 36X150 ft. WALLER. Central 8210.

TO RENT—STORES—NORTH.

TO RENT — 3 LARGE BASEMENT STORES connected. Chain-st. dist. $42 each. Htd. Tailor, shoemaker, butcher or other lines. Ph. Wellington 1233.

WILSON-AV. CORNER.

Lowest rental on the street for good tenant catering to ladies' trade. Franklin 4435.

TO RENT—STORE—WILL REMODEL STORE to suit tenant. 4923 N. Clark, cor. Argyle; low rent, long lease. Inquire Max Seglin, 5044 N. Clark.

TO RENT—STORE, N. CLARK-ST. AND Bryn Mawr; large store; poss. Feb. 15. 1922. Greenlee & Co., exclusive agents, 3900 Sheridan-road or Lake View 5581.

TO RENT—ELEGANT STEAM HTD. COR. store. 1658 Belmont-av. 1 blk. w. Lincoln. Inq. store, 3205 N. Paulina-st.

TO RENT—CHOICE STORE ON BROADWAY, between Leland and Lawrence. Address J 517, Tribune.

TO RENT—4000 BROADWAY, VERY LARGE steam heated store, suitable for fruit or grocery market; want offer. Sunnyside 3603.

TO RENT — STEAM HEATED STORE IN new building, active Edgewater district. 5000 Broadway, agents on premises.

TO RENT—NEW STORE, 22X67; GOOD LOcation. Graceland 4824.

TO RENT—STORES—NORTHWEST.

TO RENT—STORE ON NORTHWEST SIDE on Fullerton-av. Best location for music, shoe or jewelry store. Address J O 485, Tribune.

TO RENT—SPACE 2,000 SQ. FT., SECOND floor Milford Theater Bldg. See H. MOTTRAM, 3309 N. Crawford-av.

TO RENT—STORE WITH LIVING ROOMS in rear, 1958 Cortland-st., cor. Robey; $40 per mo. Call Armitage 4913 by 10 a. m.

TO RENT—OFFICES AND STUDIOS.

Downtown.

OFFICES
IN FINANCIAL DISTRICT
OF THE OOP.
O. C. L. BUILDING,
166 W. Jackson-blvd.
Running Through to
Quincy-st.

Opposite Insurance Exchange and Board of Trade, adjoining new Federal Reserve Bank Bldg., opposite Continental and Commercial National Bank Bldg. New office (not mercantile) bldg., which is found to be very central and convenient by insurance, brokerage, and other financial firms. All telephone, telegraph, and ticket companies have their service in the building, which affords as much as 65 feet of straight blackboard space. A street frontage of 269 ft. and a light court of 43x63 ft. give the bldg. abundance of light. Apply office of building, Room 1106. Tel. Harrison 1055.

TO RENT—WE ARE OFFERING IN THE

NEW BOYCE OFFICE BLDG.

N. W. corner Illinois and Dearborn, attractive office space in units of 500 to 11,000 sq. ft. at less than loop rentals.

The New Boyce Office Building is one-half mile from City Hall, which is the same as the distance between the City Hall and Van Buren st.

Building is 12 stories of modern steel fireproof construction. Will be completed and ready for occupancy May 1.

ROSS & COMPANY,
AGENTS.
Railway Exchange. Wabash 1052.

OFFICES TO RENT
MONADNOCK BLDG.

Very desirable 3d floor space, 2 private offices and large general office; possession immediately.

BESSER SALES CO.,
SUITE 347 53 W. JACKSON-BLVD.

WEBSTER BLDG.,

La Salle and Van Buren-sts.

For rent—Choice offices to tenants of responsibility. Apply to FRED McGUIRE, 327 S. La Salle-st. Phone Wabash 5889.

TO RENT—OFFICES AND STUDIOS. Very desirable for immediate and May 1st possession.
C. T. C. Building, 79 W. Monroe-st.
McCling Building, 218 S. Wabash-av.
Lyon & Healy, Jackson and Wabash.
Cable Building, Jackson and Wabash.
Athenaeum Building, 59 E. Van Buren-st.
Or apply at elevators.
WILLOUGHBY & CO., 7 W. Madison-st.
Central 417.

TO RENT—LIMITED NUMBER OF OFFICES of 540 sq. ft. and larger in fireproof

LAKE SHORE TRUST BLDG.

Nearing completion at corner of
UPPER MICHIGAN-AV. and OHIO-ST.
Building now open for inspection.
WINSTON & CO., Agents.
Central 4204. 38 S. Dearborn-st.

MALLERS BUILDING,

S. E. COR. MADISON AND WABASH.
Very desirable offices and shops.
Spaces various, large and small.
POSSESSION NOW IN PART.
OFFICE OF BUILDING.
Room 2001. Tel. Randolph 6651.

The Ellsworth Building,

533-41 S. Dearborn-st., 250 to 1,000 sq ft. for imm. occupancy or May 1st. Freight and passenger elevator service. Electric light current free. Reasonably priced. Best for the money in town. Tel. Harr. 3470. E. Spencer Sturges, Agent.

I. C. M. A. BLDG.,

117 N. DEAR

REAL ESTATE—OAK PK., AUSTIN.

WOOD, RHODE & CO.
SPECIAL.

6 ROOM ELASTICA STUCCO BUNGALOW; HOT WATER HEATED; BRAND NEW; HAS EXTRA LARGE LIVING ROOM, BED CHAMBERS, ETC. BUILT BY OWNER; WEST PORCH; LARGE LOT. GOOD TRANSPORTATION; PRICE ONLY $8,500; $1,500 CASH, $65 MONTHLY.

SPECIAL.

6 ROOM ELASTICA STUCCO, ESPECIALLY INSULATED WITH "FLAXLINUM"; LARGE OPEN AND SCREENED FRONT PORCH; LIVING ROOM ACROSS THE FRONT; FRENCH PANELED DINING ROOM WITH MASSIVE BUFFET; 3 DANDY SOUTH EXPOSURE SLEEPING CHAMBERS; CONVENIENT TY SLEEPING PORCH; OWNER MUST BE TRANSFERRED AND WILL SACRIFICE AT $8,500; $2,000 CASH, BALANCE $65 MONTHLY INCLUDING INTEREST ON THE BALANCE.

See our many built to order homes. You'll want us to build one for you.

OPEN SUNDAYS.

WOOD, RHODE & CO.,
SOUTH-EVD. OPPOSITE LOMBARD STATION OAK PARK ELEVATED.
PHONES O. P. 3285-3283.

BIGGS BROTHERS
5 ROOM BUNGALOW BRICK

$1,000 ONLY $1,000 CASH REQUIRED. A BEAUTIFUL 5 RM. bungalow with every COLONIAL PORCHES. LARGE ROOMS throughout, newly decorated, on 50x125 lot; TRANSPORTATION IS VERY GOOD. This is an exceptional bargain. IN-SPECT TODAY.

2 FLAT, $10,800.

$1,500 CASH. 2 BLOCKS FROM L. 2 FLAT, BRICK; LARGE ROOMS throughout; LOT 50x125; shrubs, and trees. COLONIAL PORCHES. OAK TRIM and floors, modern bath fixtures and REAL BARGAIN. INSPECT TODAY.

3 FLAT BRICK, $19,000.

NEAR WASHINGTON-BLVD. BEAUTIFUL BRICK BUILDING, located in AUSTIN on a 65x180 lot, large light and airy rooms, FIREPLACES, BOOKCASES, newly decorated, DINING ROOMS with BUFFET, LARGE KITCHEN WITH EXCEPTIONALLY LARGE CLOSETS, tile bath with Tub and PEDESTAL LAVATORY, COLONIAL PORCHES, PLUMBING, fixtures, doors and sash throughout. TILE VESTIBULE. INCOME AT PRESENT THIS BUILDING IS A FLAT AND WELL WORTH INVESTIGATING. AUSTIN 186.
2625 W. Lake-st. AUSTIN 8088.
Evenings and Sunday. OAK PARK 8460.

BIGGS BROTHERS
W. H. WRIGHT & CO.

NEW ENGLAND COLONIAL 6 rm. River Forest home. Silver gray stucco with green trellis work and green roof. Colonial arches on low square pile floor. Pillared entrance hall, staircase with panels. LARGE LIVING RM. WITH REAL FIRE-PLACE. French doors to SUN PARLOR. Also DINING RM. PANELED AND PARQUETRY FLOOR. Delightful DINING RM. Domestic science kitchen, set-craft cupboards, pantry, and Pullman breakfast nook. 3 BEDCHAMBERS, MAID'S rm. has PRIVATE TOILET AND LAVATORY. Another has window seat in 3 sides. SUMPTUOUS ULTRA-MODERN BATH with storage closet. HOT WATER HEAT. Beautiful landscaped lot 53 x173 ft., with speed 1 designed ornamental fence and 2 CAR GARAGE to match house. Price $16,500. Reasonable terms.

WHY PAY RENT?

$1,000 buys nearly new 5 rm. STUCCO BUNGALOW (Austin), with comb. liv. rm. and SUN PARLOR. Fireplace. 2 CHAMBERS and tile bath. HOT WATER HEAT. Price CUT to $8,500. $1,500 CASH, $65 MONTHLY.

W. H. WRIGHT & CO.

T. A. HOLM & CO.

NEW BRICK 2 FLAT, corner lot, south and east exposure. FACING A PARK. 3 blks. from Met. L. station. 5 and 5 rooms, 2 furnaces, separately heated. Price $65. Price only $11,500. REAL VALUE.
PHONE OAK PARK 905.

VERY DESIRABLE 5 RM. home in best section of Central O. P. [between Lake-st. and Chicago-av.]. Side entrance, LARGE LIVING ROOM across entire front of house, REAL FIREPLACE. French doors to open front porch, 4 chambers and sleeping porch. H. W. HEAT. 2 car garage with drive to street. BEAUTIFUL CORNER LOT. Price only $10,500.

T. A. HOLM & CO.
947 Garfield-st. Opp. Home Sta. Met. L

LEWIS, SHEAHAN & CO.
$1,500 Cash.

AUSTIN BRICK BUNGALOW [nearly new], sun parlor, effect mahogany trim and finish, BUFFET IN DINING ROOM, bed chambers; TILE BATH; bright kitchen; GOOD HEATING PLANT; 2 CAR GARAGE. Price only $5,500; $1,500 cash.
LEWIS, SHEAHAN & CO.

Extra nice, well kept AUSTIN BUNGALOW of 6 rooms [on one floor], located on 50-ft. lot; garage; fine shade trees; convenient to transportation, churches, schools, stores, etc.; a bargain—don't delay. Address N Y 558, Tribune.

WINNETKA,
HUBBARD WOODS.

limited number of choice home sites in Winnetka Heights subdivision; over half sold out; high wooded land; beautiful homes now erected; permanent restrictions guarantee high grade, select neighborhood. The right location for the discriminating purchaser. Bargains prices; cash or terms. BUY NOW before prices advance further.
McGUIRE & ORR Exclusive Agents.
69 W. Washington-st.
Winnetka office, 541 Lincoln, near Elm.

UP TO DATE EVANSTON HOMES

on reasonable down payments, balance on 10-yr. monthly plan with interest included; built to suit your own ideas and ready for occupancy. May be located in choicest residential section of this beautiful Northern suburb; within walking distance to school, churches, stores and transportation. Inquire 1 o'clock daily. Address D M 226 Tribune.

YOUR LAST CHANCE.

We are fortunate to offer to the few select the last remaining parcel of North Shore property; 6 blocks to Lake, Kyan-ton and Wilmette L station on the property. Cash or terms to suit the individual buyer at prices that will surely save you one. Let us prove to yourself to permit us to show you this wonderful property without any obligation on your part. Act quick. Address M N 346. Tribune.

FOR SALE—WILMETTE—SPACIOUS 9 R. etc., glazed sun and sun. parlors, b. w. brs., large garage; deep wooded lot; a homey home, with 2 fireplaces and 2 baths; $18,000. Reasonable terms. Owner. 1 to 4 p.m.

Most beautifully wooded lot on Park-pl., N. Evanston, only $3,500.

M. E. BARKER & CO.,
End "L," 407 Linden-av., Wilmette 407.

FOR SALE—BEAUTIFUL 9 ROOM HOME, completely furnished, 3 baths, 2-car garage attached to house; Nokol system, hot water heat; 1041 Lake and Wash.] Price only $22,000.

F. C. PILGRIM & CO.
5837 W. Lake-st. Austin 683.
836 S. Oak Park-av. Oak Park 5755.

W. H. WRIGHT & CO.

T. A. HOLM & CO.

NEW BRICK 2 FLAT, corner lot, south and east exposure. FACING A PARK. 3 blks. from Met. L station. 5 and 5 rooms, 2 furnaces, separately heated. Price $65. Price only $11,500. REAL VALUE.
PHONE OAK PARK 905.

VERY DESIRABLE 5 RM. home in best section of Central O. P. [between Lake-st. and Chicago-av.]. Side entrance, LARGE LIVING ROOM across entire front of house, REAL FIREPLACE. French doors to open front porch, 4 chambers and sleeping porch. H. W. HEAT. 2 car garage with drive to street. BEAUTIFUL CORNER LOT. Price only $10,500.

T. A. HOLM & CO.
947 Garfield-st. Opp. Home Sta. Met. L

LEWIS, SHEAHAN & CO.
$1,500 Cash.

AUSTIN BRICK BUNGALOW [nearly new], sun parlor, effect mahogany trim and finish, BUFFET IN DINING ROOM, bed chambers; TILE BATH; bright kitchen; GOOD HEATING PLANT; 2 CAR GARAGE. Price only $5,500; $1,500 cash.
LEWIS, SHEAHAN & CO.

Extra nice, well kept AUSTIN BUNGALOW of 6 rooms [on one floor], located on 50-ft. lot; garage; fine shade trees; convenient to transportation, churches, schools, stores, etc.; a bargain—don't delay. Address N Y 558, Tribune.

WINNETKA,
HUBBARD WOODS.

limited number of choice home sites in Winnetka Heights subdivision; over half sold out; high wooded land; beautiful homes now erected; permanent restrictions guarantee high grade, select neighborhood. The right location for the discriminating purchaser. Bargains prices; cash or terms. BUY NOW before prices advance further.
McGUIRE & ORR Exclusive Agents.
69 W. Washington-st.
Winnetka office, 541 Lincoln, near Elm.

UP TO DATE EVANSTON HOMES

on reasonable down payments, balance on 10-yr. monthly plan with interest included; built to suit your own ideas and ready for occupancy. May be located in choicest residential section of this beautiful Northern suburb; within walking distance to school, churches, stores and transportation. Inquire 1 o'clock daily. Address D M 226 Tribune.

YOUR LAST CHANCE.

We are fortunate to offer to the few select the last remaining parcel of North Shore property; 6 blocks to Lake, Kyan-ton and Wilmette L station on the property. Cash or terms to suit the individual buyer at prices that will surely save you one. Let us prove to yourself to permit us to show you this wonderful property without any obligation on your part. Act quick. Address M N 346. Tribune.

FOR SALE—WILMETTE—SPACIOUS 9 R. etc., glazed sun and sun. parlors, b. w. brs., large garage; deep wooded lot; a homey home, with 2 fireplaces and 2 baths; $18,000. Reasonable terms. Owner. 1 to 4 p.m.

Most beautifully wooded lot on Park-pl., N. Evanston, only $3,500.

M. E. BARKER & CO.,
End "L," 407 Linden-av., Wilmette 407.

FOR SALE—BEAUTIFUL 9 ROOM HOME, completely furnished, 3 baths, 2-car garage attached to house; Nokol system, hot water heat; 1041 Lake and Wash.] Price only $22,000.

F. C. PILGRIM & CO.
5837 W. Lake-st. Austin 683.
836 S. Oak Park-av. Oak Park 5755.

W. H. WRIGHT & CO.

REAL ESTATE—SUBURBAN—NORTH.

"THE ROAD TO THE POOR HOUSE IS PAVED WITH GOOD INTENTIONS."

That's why you should avail yourself of our present offer to finance and build for spring delivery a home for you on any one of our properties embracing almost every desirable section of Chicago and Suburbs. You may purchase your location from us for cash or avail yourself of our easy terms and immediately after your lot is paid for we will start your buildings. Write at once for full particulars.

THE ROAD TO SUCCESS IS PAVED with 'DO IT NOWS.'

Address S K 532, Tribune.

Wilmette to Highland Park.

Best vacant buys today, as follows:
50x200, Colfax, N. Evanston $48
50x160, Lincolnwood, N. Evans. 25
50x160, Highland-av., Wilmette 35
100x180 E. 5 s. Wilmette, nr. lake 85
75x180 Kenilworth, fine wooded 60
50x200 finest Highland, Winnetka 65
50x200 finest Church-rd, Winnetka 60
50x200 Linden-av., Hubbard Woods 35
50x180 best East S. Glencoe, wooded.... 50
50x200 best Highland Park, nr. lake.... 45
50x180 Highland, best lot for 20
50x190, finest Lake Forest lot 50
Largest list of va ant on N Shore
See PAUL SCHROEDER & CO., 5 Offices, N.S.

FOR SALE—MAKE 1922 A HAPPY NEW Year by becoming the owner of a

BEAUTIFUL EVANSTON HOME,

occupying same May 1 by converting your worthless rent receipts into actual "home payments." Our plan of purchase of $1,600 will visualize this dream for you; no further payments to make until after May 1 and you have complete thirty days; possession to transportation, churches, schools, stores, etc.; a barrain—don't delay. Address N Y 558, Tribune.

CHESTER H. BRAGG,
6800 Windsor-av., Berwyn.
Phone Berwyn 525.

BEAUTIFUL BERWYN.
PRICE $3,250.
CASH $320—MONTHLY $30.

5 room Kellastone, brick, $3,700; brand new; hardwood floors and trim; 19 minutes to loop. Address F 265, Tribune.

FOR SALE—ON ACCOUNT OF CHANGE OF business location will sacrifice my modern residence, large living room, brick fireplace, enclosed sleeping porch, garage, hardwood floors throughout; shrubbery; large lot; near both steam and electric R. R. station at Lombard; price only $8,500. $1,500 cash. For further particulars address A. KRUGGEL, owner, Lombard Ill., or ph. Edgewater 1060.

FOR SALE—OWNER SAYS SACRIFICE IF need be; beautiful home of 13 rms.; beautiful maple panelled living room and dining room, 25x30, 3 baths, vacuum service throughout the house, 2 heating plants; garage with servants' quarters; beautiful lot, 100x200 and abundance of elm trees, lot 300x205 ft.; price only $17,500; terms.
FRANK W. MOUREAU, 80 W. Washington-st.

THE SPRING MOVE

should be Elmhurst. 6 room bungalow with large frontage and ground for gardening; $400 cash; lot 75 ft. front; 1 mile to L; unexcelled transportation at 12c fare. Price $4,850, small down payment, balance $40 a month. Address S N 428, Tribune.

FOR SALE—A REAL BUY
for party desiring large home, 9 rooms, recently decorated; oak floors throughout; plastered basement, tile bath; very desirable location; large lot, trees, big garage; price $10,500.
THE CARROLL L. BRAGG ORGANIZATION.
Off c. N. of Sta. Ph. Riverside 404.

FOR SALE—ONE ACRE OF LAND, ON THE C., B. & Q. R. R.; high and dry; fine black soil; 40 minutes from the loop; $500; will loan money to build; $150 cash, $10 per month. Address T T 479, Tribune.

REAL ESTATE—ACRE PROPERTY.

FOR SALE—
WONDERFUL INVESTMENT.
In 10 acres on 79th-st. Price $4,275. Pay us $450 cash and $40 per month. This will make 80 desirable lots some day, and should be the safest kind of insurance on your financial dependence in the future, or a good opportunity for immediate speculation. Address N Y 91, Tribune.

REAL ESTATE—OTHER CITIES.

FOR SALE—5 ROOM HOUSE, STOVE HEAT, lot 80x125; new barn; $1,200. 308 Garfield-st., Hobart, Ind. H. A. Knoop.

REAL ESTATE—SUMMER RESORTS

FOR SALE—LOTS ON FOX LAKE, ILL., $50 to $150; $5 cash and $2 per mo.; no interest WM. T. SULLIVAN & CO., Oliva Bldg.

REAL ESTATE—FARM LANDS.

Illinois.

REAL BARGAIN.
5 ACRES,

1 block from Irving Park-blvd., only 3 miles from city limits; choice location for a home or business; rich soil for garden and fruit; ideal for chickens; 4 blocks from station; good auto roads to city; owner will sell real cheap; terms: $530 cash, balance monthly; will divide. Address S N 67, Tribune.

FOR SALE—100 TO 200 ACRES BLACK soil; good buildings; many modern conveniences; good roads; shade and fruit. Will sell with or without stock tools, and implements. Located in Holstein, only 3 miles to cans milk last year. Farm has had good care, run by owner for years. Easy terms to right party. This is a real farm and home. A. L. WEBSTER, WHEATON, ILL.

FOR SALE—244 ACRES 3 MILES FROM Barrington, 230 under cultivation, 50 in alfalfa, rich black soil; good improvements; 10 Holstein cows with calves by side, 3 brood sows, complete set farm implements; abundance feed; possession March 1st. $10,000 cash; terms; also 80 and 40 acre tracts. JAMES DORSEY, owner, 34 Nolting Block, Elgin, Ill.

FOR SALE — OWNER, RETIRING, WILL sell good farm near town and good schools with gas, electric light and telephone privileges; nice or hard and shade trees; $6,000 cash bal. 6%. Good location for country home or dairy farm. Box 352, Wheaton, Ill.

FOR SALE—WOODSTOCK FARMS, 80 A. farm, 40 miles N. Chicago; good soil, nice bldg.; possession at once; $120 per acre; $1,000 down, balance easy terms. Address P 333, Tribune.

FOR SALE—10 ACRE POULTRY FARM near Dolton, Ill.; price $5,500; terms to suit purchaser. Geissler, 3320 Wentworth-av.

FOR SALE OR EX.—234 A. IN HEART of Henry Co., Ill. B. Corbine, 6 N. La Salle.

FOR SALE—FARMS, ALL SIZES ASK for list. E. C. THIES, Barrington, Ill.

FOR SALE—BY OWNER 25 ACRE GRAIN and stock farm 60 mi. S.E. of Chgo.; good 9 rm. house barn and outbldgs.; 25 a. timber. $4,500 buys quick. Box 1, Lansing, Ill. 50 chickens, and all tools; 1 mi interurban sta.; price $14,000 $5,000 cash, bal. terms. Address WM J. LAMB, R. F. D 9, Laporte, Ind.

FOR SALE—655 AC. BLACK LEVEL FARM four houses, many bldgs. Sheridan, South Raub, Ind.

Michigan.

LAND OPPORTUNITY.

20, 40, 80 ACRE TRACTS NEAR HUSTLING city; rich clay loam soil; $15 to $35 per acre; terms. Investigate. Write today for FREE booklet. SWIGART LAND CO., 1247 First Natl. Bank Bldg., Chicago.

FOR SALE—GOOD 40 ACRE FARM WITH building, close to city on main line, cement road, team free horses, 5 cows, 5 sows, 60 bushels seed, all farm implements and feed. Owner, ELI PULLEN, Holland, Mich.

FOR SALE—15,000 AC., CENTRAL MICH., owner must sell quick; tracts of 320 a res or more at $2 per ac. for cash. Clear titles. Address J M 301, Tribune.

FOR SALE—LAKE FRONT FARM 60 acres 2½ m. Fremont grvl. rd., 40 cltd.; hse., barn, creek, clay soil; $4 000; $500 cash. Evans-Tinney Co., Fremont, Mich.

Wisconsin

FOR SALE—LANDLOCKED, FREE; SPECIAL number just out containing many facts of cloverland in Marinette County, Wis. If for a home or investment you are thinking of buying good farm lands here is your chance. Write send at once for this special number free SKINNER-TREVOR LAND CO., 506 Home Bldg., Ft. Ed. Marinette, Wis.

FOR SALE — RAILROAD LAND GRANT land in Upper Wisconsin. The Soo Line is offering to actual settlers only, hardy wood lands close to market, terms and terms to fit your pocketbook. Ask for free booklet. The Soo Line Land Dept., 906 Soo Line, Minneapolis, Minn., or call E. H. BAUCH, Chicago Representative, Room 815, 112 W. Adams-st. Dearborn 1111.

CUTOVER LAND FARMS.

$100 down secures an 80 acre cutover land farm with house and barn ready for use; balance in 20 years; assistance given in developing land. Write today for map and booklet of explanation. Tomahawk Land Co., Tomahawk, Box 1, Lincoln County, Wisconsin.

FOR SALE—MUST DISPOSE OF MY 120 acre farm, high grade. Three miles from Medford, 100 acres cleared; 7 rm. house; big barn and other bldgs.; have 16 cows and all other opty.; will sell cheap or trade for in oms property. Want to make quick deal. Mrs. Sarah Bell, Medford, Wis.

FOR SALE—CHOICE 40 ACRE FARMS IN the potato and dairy region of Upper Wis. for $1,000 $125 cash and $12.5 a year. ADBORN COMPANY, 1st Natl. Bank Bldg., Racine, Wis.

Miscellaneous.

$1,500 Secures Farm With Crops, 3 Horses, Poultry, 27 Cattle,

tools, vehicles, implements, etc., included; hard to beat, close village, advantages; 99 acres in good farming section, convenient to school, markets, milk station; 70 acres under plow; spring watered pasture; woodlot; 100 apple trees; comfort. ble 6 room house; 22 cow basement barn; silo, poultry house to accommodate 200 fowls; only $1,500 down, easy terms. Full details page 24 new Strattan catalog; 1,100 Bargains; 32 States; FREE. STRATTON FARM AGENCY, 928-J Marquette Bldg., Chicago, Ill.

REAL ESTATE—COUNTRY.

FOR SALE—9 A. OF LAND, 9 RM. MOD country home, near Chi.; elec. lts., fur. ht., bath, fruits, on stone rd., ½ mile from town, on Dixie Highway. Address F 231, Tribune.

REAL ESTATE—SUBURBAN—WEST.

HOMESITES.

La Grange is a beautiful suburb for a home, and we will build a home to suit you with all modern conveniences on a large lot with plenty of room for the children to play. We have a generous selection of plans and designs from which you can choose in building your home. The size and number of rooms, including sun parlor and clothes closets, will be made just as you desire; convenient to churches, schools, theaters and shopping district; 2 blks. from La Grange station on Rock Island R. R. and near car line.

A $250 down payment will start you and a small payment each month until the lot is paid for; then with a payment of 10% down on the cost of the home we will build to your satisfaction; plans, specifications and expert designing free; sit now and send for particulars which places you under no obligation. Address S L 167, Tribune.

RIVERSIDE.

Beautiful 7 rm. home on wooded lot, 100x200, in old residential section; sleeping porch; sun parlor, fireplace. Owner has left town; must be sold.

5 rm. stucco bungalow on 50 ft. lot; oak throughout; central location; price $6,500.

Large lot, 100x264; all improvements in and paid for; price a bargain at $1,200.
POTTER & CO.,
Phone Riverside 384. Riverside, Ill.
Office near drug store.

BUILD YOUR HOME AMONG THE TREES.

In nature's beauty spot, 60x200 ft. lot, in one of Chicago's best Western suburban towns on the Burlington Ry.; excellent transportation with low monthly fare; over 80 trains daily. For quick sale I will sell this beautiful homesite for $650; $50 cash, balance to suit. Address N B 585, Tribune.

BERWYN BARGAIN.

7 room house on 50x140, choice elm shaded street; our best value, $6,250.

CHESTER H. BRAGG,
6800 Windsor-av., Berwyn.
Phone Berwyn 525.

BEAUTIFUL BERWYN.
PRICE $3,250.
CASH $320—MONTHLY $30.

5 room Kellastone, brick, $3,700; brand new; hardwood floors and trim; 19 minutes to loop. Address F 265, Tribune.

FOR SALE—ON ACCOUNT OF CHANGE OF business location will sacrifice my modern residence, large living room, brick fireplace, enclosed sleeping porch, garage, hardwood floors throughout; shrubbery; large lot; near both steam and electric R. R. station at Lombard; price only $8,500. $1,500 cash. For further particulars address A. KRUGGEL, owner, Lombard Ill., or ph. Edgewater 1060.

FOR SALE—OWNER SAYS SACRIFICE IF need be; beautiful home of 13 rms.; beautiful maple panelled living room and dining room, 25x30, 3 baths, vacuum service throughout the house, 2 heating plants; garage with servants' quarters; beautiful lot, 100x200 and abundance of elm trees, lot 300x205 ft.; price only $17,500; terms.
FRANK W. MOUREAU, 80 W. Washington-st.

THE SPRING MOVE

should be Elmhurst. 6 room bungalow with large frontage and ground for gardening; $400 cash; lot 75 ft. front; 1 mile to L; unexcelled transportation at 12c fare. Price $4,850, small down payment, balance $40 a month. Address S N 428, Tribune.

FOR SALE—A REAL BUY
for party desiring large home, 9 rooms, recently decorated; oak floors throughout; plastered basement, tile bath; very desirable location; large lot, trees, big garage; price $10,500.
THE CARROLL L. BRAGG ORGANIZATION.
Off c. N. of Sta. Ph. Riverside 404.

FOR SALE—ONE ACRE OF LAND, ON THE C., B. & Q. R. R.; high and dry; fine black soil; 40 minutes from the loop; $500; will loan money to build; $150 cash, $10 per month. Address T T 479, Tribune.

REAL ESTATE—ACRE PROPERTY.

FOR SALE—
WONDERFUL INVESTMENT.
In 10 acres on 79th-st. Price $4,275. Pay us $450 cash and $40 per month. This will make 80 desirable lots some day, and should be the safest kind of insurance on your financial dependence in the future, or a good opportunity for immediate speculation. Address N Y 91, Tribune.

REAL ESTATE—OTHER CITIES.

FOR SALE—5 ROOM HOUSE, STOVE HEAT, lot 80x125; new barn; $1,200. 308 Garfield-st., Hobart, Ind. H. A. Knoop.

REAL ESTATE—SUMMER RESORTS

FOR SALE—LOTS ON FOX LAKE, ILL., $50 to $150; $5 cash and $2 per mo.; no interest WM. T. SULLIVAN & CO., Oliva Bldg.

REAL ESTATE—FARM LANDS.

Illinois.

REAL BARGAIN.
5 ACRES,

1 block from Irving Park-blvd., only 3 miles from city limits; choice location for a home or business; rich soil for garden and fruit; ideal for chickens; 4 blocks from station; good auto roads to city; owner will sell real cheap; terms: $530 cash, balance monthly; will divide. Address S N 67, Tribune.

FOR SALE—100 TO 200 ACRES BLACK soil; good buildings; many modern conveniences; good roads; shade and fruit. Will sell with or without stock tools, and implements. Located in Holstein, only 3 miles to cans milk last year. Farm has had good care, run by owner for years. Easy terms to right party. This is a real farm and home. A. L. WEBSTER, WHEATON, ILL.

FOR SALE—244 ACRES 3 MILES FROM Barrington, 230 under cultivation, 50 in alfalfa, rich black soil; good improvements; 10 Holstein cows with calves by side, 3 brood sows, complete set farm implements; abundance feed; possession March 1st. $10,000 cash; terms; also 80 and 40 acre tracts. JAMES DORSEY, owner, 34 Nolting Block, Elgin, Ill.

FOR SALE — OWNER, RETIRING, WILL sell good farm near town and good schools with gas, electric light and telephone privileges; nice or hard and shade trees; $6 000 cash bal. 6%. Good location for country home or dairy farm. Box 352, Wheaton, Ill.

FOR SALE—WOODSTOCK FARMS, 80 A. farm, 40 miles N. Chicago; good soil, nice bldg.; possession at once; $120 per acre; $1,000 down, balance easy terms. Address P 333, Tribune.

FOR SALE—10 ACRE POULTRY FARM near Dolton, Ill.; price $5,500; terms to suit purchaser. Geissler, 3320 Wentworth-av.

FOR SALE OR EX.—234 A. IN HEART of Henry Co., Ill. B. Corbine, 6 N. La Salle.

FOR SALE—FARMS, ALL SIZES ASK for list. E. C. THIES, Barrington, Ill.

FOR SALE—BY OWNER 25 ACRE GRAIN and stock farm 60 mi. S.E. of Chgo.; good 9 rm. house barn and outbldgs.; 25 a. timber. $4,500 buys quick. Box 1, Lansing, Ill. 50 chickens, and all tools; 1 mi interurban sta.; price $14,000 $5,000 cash, bal. terms. Address WM J. LAMB, R. F. D 9, Laporte, Ind.

FOR SALE—655 AC. BLACK LEVEL FARM four houses, many bldgs. Sheridan, South Raub, Ind.

Michigan.

LAND OPPORTUNITY.

20, 40, 80 ACRE TRACTS NEAR HUSTLING city; rich clay loam soil; $15 to $35 per acre; terms. Investigate. Write today for FREE booklet. SWIGART LAND CO., 1247 First Natl. Bank Bldg., Chicago.

FOR SALE—GOOD 40 ACRE FARM WITH building, close to city on main line, cement road, team free horses, 5 cows, 5 sows, 60 bushels seed, all farm implements and feed. Owner, ELI PULLEN, Holland, Mich.

FOR SALE—15,000 AC., CENTRAL MICH., owner must sell quick; tracts of 320 a res or more at $2 per ac. for cash. Clear titles. Address J M 301, Tribune.

FOR SALE—LAKE FRONT FARM 60 acres 2½ m. Fremont grvl. rd., 40 cltd.; hse., barn, creek, clay soil; $4 000; $500 cash. Evans-Tinney Co., Fremont, Mich.

Wisconsin

FOR SALE—LANDLOCKED, FREE; SPECIAL number just out containing many facts of cloverland in Marinette County, Wis. If for a home or investment you are thinking of buying good farm lands here is your chance. Write send at once for this special number free SKINNER-TREVOR LAND CO., 506 Home Bldg., Ft. Ed. Marinette, Wis.

FOR SALE — RAILROAD LAND GRANT land in Upper Wisconsin. The Soo Line is offering to actual settlers only, hardy wood lands close to market, terms and terms to fit your pocketbook. Ask for free booklet. The Soo Line Land Dept., 906 Soo Line, Minneapolis, Minn., or call E. H. BAUCH, Chicago Representative, Room 815, 112 W. Adams-st. Dearborn 1111.

CUTOVER LAND FARMS.

$100 down secures an 80 acre cutover land farm with house and barn ready for use; balance in 20 years; assistance given in developing land. Write today for map and booklet of explanation. Tomahawk Land Co., Tomahawk, Box 1, Lincoln County, Wisconsin.

FOR SALE—MUST DISPOSE OF MY 120 acre farm, high grade. Three miles from Medford, 100 acres cleared; 7 rm. house; big barn and other bldgs.; have 16 cows and all other opty.; will sell cheap or trade for in oms property. Want to make quick deal. Mrs. Sarah Bell, Medford, Wis.

FOR SALE—CHOICE 40 ACRE FARMS IN the potato and dairy region of Upper Wis. for $1,000 $125 cash and $125 a year. ADBORN COMPANY, 1st Natl. Bank Bldg., Racine, Wis.

Miscellaneous.

$1,500 Secures Farm With Crops, 3 Horses, Poultry, 27 Cattle,

tools, vehicles, implements, etc., included; hard to beat, close village, advantages; 99 acres in good farming section, convenient to school, markets, milk station; 70 acres under plow; spring watered pasture; woodlot; 100 apple trees; comfortable 6 room house; 22 cow basement barn; silo, poultry house to accommodate 200 fowls; only $1,500 down, easy terms. Full details page 24 new Strattan catalog; 1,100 Bargains; 32 States; FREE. STRATTON FARM AGENCY, 928-J Marquette Bldg., Chicago, Ill.

REAL ESTATE—COUNTRY.

FOR SALE—9 A. OF LAND, 9 RM. MOD country home, near Chi.; elec. lts., fur. ht., bath, fruits, on stone rd., ½ mile from town, on Dixie Highway. Address F 231, Tribune.

REAL ESTATE—TIMBER AND COAL.

FOR SALE—2,270 ACRES VIRGIN TIMBER and coal land in S. E. Ky. Timber cruised 10,000,000 ft., close to railroad, good logging conditions; underlaid with fine seams of coal. Complete engineers' report; perfect chain of title and plat furnished.
227 W. Short-st., Lexington, Ky.

REAL ESTATE—MISCELLANEOUS.

FOR SALE—HALF ACRE, 2 BLOCKS FROM car line, ½ hour's ride to 63d and Halsted sts. Price $750 on easy terms of $100 down and balance $1 $15 per month. Title guaranteed by Title and Trust Co. Address N Y 88, Tribune.

FOR SALE—PRACTICALLY NEW 18 APT. bldg., on fine blvd. corner; rents over $14,000; price $65,000; will make very reasonable terms. Must sacrifice. STEWART, Room 730, 29 S. La Salle-st.

FOR SALE — INCOME PROPERTIES PAYing over 14% gross. CALLISTUS S. ENNIS & CO., 79 W. Monroe-st.

LAND INFORMATION.

FREE WISCONSIN BULLETINS, SOIL, CLImate, crops. Immigration Bureau, Wisconsin Dept. of Agriculture, Capitol 137, Madison, Wis.

REAL ESTATE WANTED.

For Cash.

LARGE SUMS OF INTEREST
funds on hand. Will buy one or two apt. bldgs.—18 to 30 apts.—at lowest price. Advices regarded confidential. Forward available data and location. Will investigate immediately and respect owner's interest if I do not deal. No agents. Address J M 277, Tribune.

WANTED—20 TO 30 LOTS OR acreage, North or West, for cash. Address S N 430, Tribune.

WANTED—5 OR MORE ACRE IMPD. POULtry farm, with fruit, bee outbldgs., on hard rd., nr. sta.; $500-$1,000 down, bal. easy, or rent; can sell rent. Send full data to apply. Close-in pref. Be specific for attention. Address J 544, Tribune.

WANTED—MOVING TO CHICAGO. WANT 5 to 7 yr. old modern 2 flat or bung., 5 to 6 rms., must be in good repair. Will pay cash. Park; price reasonable; pay cash; occup. Mar. 15; no agents. W. H. 4340 N. Winchester-av.

WANTED—VACANT LOT.

Will buy your equity in vacant lot for cash. Must be in good location; state equity you have and location. Address S K 50, Tribune.

WANTED — VACANT SUITABLE FOR store; high class apartments; owners or exclusive brokers.
SEYMOUR MARKS,
139 N. Clark-st. Randolph 1726.

WANTED—6 RM. BUNGALOW FOR HOME on Ravenswood "L"; will pay $9,000; $2,500 cash. MR. PRINCE, Harr. 9120, 63 E. Adams.

WANTED—BUNGALOW, 5 OR 6 RM., NEAR Austin; must be in fine condition and priced right. Prepared to act quickly. Willord, room 710, 29 S. La Salle-st. Phone Central 7960.

WANTED—HAVE FUND OF $1,000,000 CASH to invest. Submit your holdings and I will give you an answer in 48 hours. L. C. Lincoln, 1427 Security Bldg. Phone Harrison 6970.

WANTED—VACANT ABOUT 50X100, WITHin 2 miles of loop, with good transportation; about $75 a front ft. W. S. Holabird, 5747 Lexington. Phone West 6903.

WANTED—BRICK BUNG., N. OR N. W. Owner. Must be real bargain; $5,000 or $6,000, clear; $500 cash, $40 mo. Address M 138, Tribune.

WANTED — YOU HAVE A GOOD WELL kept North Side apt. bldg. that you will sell right for cash, give full particulars. Address K 338 S. Dearborn-st. Rand. 3811.

WANTED—FOR NORTH SIDE FLAT, APARTment bldg., west of Sheridan road to Magnolia, between Sheridan and Argyle L; no agents. Sunnyside 8602.

WANTED—LARGE SOUTH SIDE APARTments that can be handled with $5,000 to $20,000 cash. Will assume 1st and 2d mortgages. WILFORD R. BAIN, 29 S. La Salle.

WANTED—HAVE $40,000 CASH TO buy 15-18 flat bldg. North Side. Lin. or Park district. STEWART, Rm. 730, 29 S. La Salle-st.

WANTED—MODERN APT. BLDG. 4 OR 5 rooms, 6 to 12 apts.; sun parlor, North Side location, near lake; no agents. Address J 521, Tribune.

WANTED—TO BUY 6 OR 7 ROOM BRICK house, North or Northwest Side; private party preferred; state terms; also full particulars. Address J 332, Tribune.

WANTED—THE BEST FLAT IN ALBANY Park $3,000 cash will buy; private party, and must be a bargain. State full details. Address J O 254, Tribune.

WANTED—A S. B. BUSINESS PROP. [TRANSfer, etc.]. Will consider bargain; describe fully. Address J L 598, Tribune.

WANTED—BEST RESIDENCE, N. W. SIDE $2,000 down will buy. Address J O 315, Tribune.

WANTED—TO BUY INCOME BEARING real estate; can invest $40,000 cash. Will assume mtge. Address J Y 412 Tribune.

WANTED—RESIDENTIAL VACANT IN AL-bany Park; small cash for 3 flat; full details. Address J O 255, Tribune.

WANTED—MOD. 12 APTS., OR MORE, E. of Clark; have $15,000 cash; will assume. Address J Y 532, Tribune.

WANTED—WILL MAKE QUICK DEAL ON flat building bargain; 6-30 flats; have the cash. Address X K 167, Tribune.

WANTED—FOR HOME, MODERN 2 APT. rent or flat; will pay down $1,000. MR. PRINCE, Harr. 9120, 63 E. Adams.

WANTED—HOUSES ON NORTH SIDE, SO. of Fullerton-av. for cash. C. T. ANDERSON, 32 S. Dearborn-st.

WANTED—FOR CASH, 6 RM. BUNGALOW or 6 flat bldg. AUSTIN; must be bargain; no agts. Address J 595, Tribune.

WANTED—MODERN 6 APT. BLDG., NEAR lake, in Edgewater. Submit full details for quick deal. Address J M 193 Tribune.

WANTED—LOT TO BUILD COTTAGE ON N. of North-av., about $800. Address by letters only, NICHOLS, 725 Rees-st.

WANTED—HAVE $25,000 TO MAKE FIRST payment on business property. Will assume mtge. Address O 408 Tribune.

WANTED—OLD OR NEW 2 OR 3 APT., 7 & 9 rm., 2 baths, 4 bedrms.; North Shore, $4,500 to $6,000 cash. Address J 506, Tribune.

WANTED—HAVE $10,000 TO $20,000 CASH to invest in South Shore apt.; will assume mortgage. Address J S 336, Tribune.

WANTED—RUN DOWN BUILDING TO RE-model; will loan. Call Midway 6379. Aziz for O'CONNOR.

WANTED—3 APT. STEAM HEAT, VICINity of 43d and Calumet-av. Address J L 549, Tribune.

WANTED—HAVE CASH FOR MOD. 2 FLAT. Roy. Pk.; must be a bargain. Address J L 384 Tribune.

WANTED—3 OR 6 FLAT ON NORTH SIDE for cash. MR. RUB

AUTOMOBILES—GASOLINE.

CADILLAC'S 7 BARGAINS

R. C. S. SPORT MODEL, 1920. This has only been delivered a short time and is coming into our hands in almost new car condition. If you are looking for a high grade Sport model that has lots of style, an excellent set of cord tires, extras, 6 wire wheels, spotlight, bumpers front and rear, special headlamps and motometer, this car will surely please you. We consider this by far the best bargain we have ever offered in this model. Price $1,500.

PACKARD PHAETON, 1920, TWIN SIX. This car is a small five passenger model, in practically new car condition. In fact there is hardly a mark on the paint and we question whether you could tell this from a brand new automobile. Has many extras, including 6 wire wheels, 2 spare tires, bumper, Westinghouse shock absorbers, motometer clock, etc. Car runs as smooth and is as quiet as a brand new automobile. If you are looking for a Packard Twin Six that cannot be classed as a used car, this one will surely please you. Special for this sale, $3,250.

PACKARD TWIN-SIX LIMOUSINE, MODEL 1-25. This Packard car has been mounted on it a Kimball custom made limousine body. Is equipped with an extra set of cord tires, one extra, wire bumper, trunk rack, etc. Also has open touring car body. Has been privately owned and is being turned in to us in very fine condition throughout. If you are looking for a Packard that is dark red, and equipped with practically new tires. It surely will please you. Special for this sale, $1,000.

CADILLAC 8, TYPE 57, TOURING CAR. We have made a thorough examination of the car mechanically and it will carry our standard guaranty. Has been refinished standard Cadillac blue. Has an excellent set of cord tires, one extra, bumper, clock, etc. If you are looking for a Cadillac touring car of this particular series, we believe this car to be the best offer we have had for some time. Price extremely low for quick action. If interested we will be very glad to give a rigid demonstration. Special for this sale, $1,250.

CADILLAC 8, TYPE 51, LIMOUSINE. A most desirable car for business or private use. Is coming into our hands from the original purchaser, who has kept it in good shape. The body on this car is a custom made body that would cost many times more than the entire car. Mechanically it is in good shape. Has an excellent set of cord tires, one extra, bumper, etc. No doubt this is the best bargain offered by any one dealer at a low price. Special for this sale, $750.

CADILLAC 8, TYPE 55, TOURING CAR. This car has been owned by one of the employees of this company and for this reason is in most excellent mechanical condition. Tires are exceptionally fine, has one extra. Just been repainted. Top, leather, and general condition of car does not show appearance of a car looking for a buyer. We are looking for a Cadillac car that will give you good satisfaction mechanically and have a nice appearance, this car surely will please you. Special for this sale, $750.

MERCER SPORT MODEL 22-73. Conceded by many who know the Mercer car to be the best model ever produced by that company. Surely a high grade sport model that is in most excellent mechanical condition such as this car is, with a good set of cord tires and 2 extras will move quickly at the price we have placed it. Mr. A. will probably never have another opportunity of buying a good Mercer at this figure. Special for this sale, $850.

Cadillac Motor Car Co.,
2301 MICHIGAN-AV. CALUMET 4841

Bird-Sykes $75 to $150

2215 Michigan-av.

PAIGE DISTRIBUTORS

Owing to the reduction in prices of New Paige Cars we have made a corresponding reduction in prices of our entire stock of used cars.

PAIGE SPORT, 6-55 MODEL. This is the 4-passenger Larchmont model; has just gone through our shops and is now beautifully refinished in deep blue. Top and upholstery in good condition. This famous model, with its small wheels, dependable engine (Continental), offering rare comfort, will move quickly at the price placed on it. Car is equipped with 5 wire wheels, good tires, spring bumper, clock, full line of instruments, etc. Buy this car today if you are looking for a real Sport car bargain. Special at $375.

'19 PAIGE TOURING, 6-55—Fitted with "Bird-Sykes" California type winter inclosures. Car has thoroughly been through our shops and refinished in standard blue color. Complete in detail; 5 good tires, tools, look, etc.; extremely roomy car; 6 inches more room in rear seat than in any of the former models—and with its wonderful inclosure makes an ideal all-year car to the man with a family. We are interested in quick sale. At the price we are offering this rare bargain it is a genuine opportunity. Price, $950.

PAIGE 6-51 SEDAN. Entirely rebuilt and refinished by us. A wonderfully serviceable all-year car that is reliable and comfortable in itself. Equipped with a brand new set of cord tires, bumper, tools, etc. This is a wonderful opportunity for a family that needs a roomy Sedan. Formerly $1,050. Now $725.

'20 Jordan Touring	$1,075
'20 Paige Roadster	850
'21 Nash Roadster	850
'20 Buick Touring, Rex top	775
'18 Oldsmobile 6 Touring	350
D-45 Buick 5 Pass. Touring	350

LIBERAL TERMS.

CALUMET 6060.

BANKERS' REPOSSESSION SALE
2027 MICHIGAN-AV.
8 Autos at Your Own Price.

1921 Liberty.	1921 Lexington.
1919 Hudson.	1920 Oldsmobile.
1918 Hudson.	1920 Chandler.
1921 Grant Sedan.	1919 Jordan.

Compelled to foreclose on these cars and will sell same for one-half their value for quick sale. We are not quoting prices, as they will be sold so cheap that you will contact every buyer here at once with a deposit on the car of your choice. An opportunity to pick up a car at a bargain price that seldom presents itself. We are not in the automobile business and this is a temporary stor room until we get rid of the cars. Cash or terms. Open Sunday.
2027 Michigan-av. Randolph 5184.

LIQUIDATION
BRAND NEW $2,525
AUTOMOBILES FOR
,200.

Cars composed of strictly high grade units throughout; Continental 9 N Red Seal motor, Borg & Beck clutch, Firestone cord tires, etc. Open Sunday and evenings 7 to 9.

BANK SALE HELD AT
2427 CALUMET-AV.

LATE MODEL 1920 REO COUPE

Three passenger roadster, in very good condition throughout; price $900. The Winton Co., 2312 Michigan-av.

Model 22-A, light six, 5 passenger Winton; repainted beautiful blue with pearl gray top; 131 five wire wheels and tires; spot covers, bumper. If you are in the market for a high grade closed car at a very reasonable price, it will pay you to look at this car; mechanical condition guaranteed by The Winton Co., 2312 Michigan-av.

OAKLAND — ROADSTER WITH WINTER top, 2 bumpers, shock absorbers, good order, $175.
Oakland roadster, 34B $150
Oakland roadster, 34C, 1920 450
Oakland touring, 34B, 1918 200
Oakland touring, 34B, 1919 300
Oakland touring, 34C, 1920 450
Oakland sedan 34C, 1920 750
Easy terms.
OAKLAND MOTOR CAR CO.
Factory branch.
2426 Mich.-av. Calumet 5310.

1921 H. C. S.

Am leaving the city; must sacrifice; driven only 9,000 miles; 4 passenger, painted blue; can be purchased for less than the present price of a new car. Call Juniper 5623.

SPEED.

Stanley Roadster; oversized boiler; all the speed you want for $175.
O'BRIEN BROS. MOTOR CO.,
2610 Michigan-av.

CHAUFFEURS, ATTENTION

Bargains—Dodge, $800; Hudson Super Six, $1,225; cash or easy terms; painter at ready to work; always open. Blue Cross Cab, 2356 Lincoln-av.

Franklin-Marmon-Hupp.

North Side dealers, George Marquette Motor Sales Co., 1071 Ridge-av., at Clark. Sheldrake 3545 and 3700.

STUTZ CARS, ALL MODELS; ALSO 50 other makes.
ERWIN GREER, Stutz Distributors.
2437 Michigan-av.

SOUTH SIDE STUDEBAKER DISTRIBUTOR
—Dealers in Studebaker new cars.
SECURITY AUTO SALES,
5100 Broadway. Tel. Rdlph. 71-172.

OVERLAND, PAIGE, WILLYS-KNIGHT—
BROADWAY MOTOR SALES CO. Dealer,
4824-4826 Broadway. Sunny. 5060.

OVERLAND—SEDAN, 1920, LIKE NEW $550
Buick, 5 pass., 1920 ..... $775
$305 North-av. Albany 0483.

CADILLAC, PAIGE, WILLYS-KNIGHT.
BROADWAY MOTOR SALES CO. Dealer,
4824-4826 BROADWAY.
$75 CASH, BAL. EASY TERMS, TAKES Dort 1920, Buick 1918, Maxwell 1920 and many others. 834 E. 43d-st. Oakland 2701.

AUTOMOBILES—GASOLINE.

PACKARD.

PACKARD DUPLEX SEDAN—This is the latest and current model car. The body has been used very slightly and the chassis is in rebuilt and guaranteed condition. The car, of course, is equipped with new cord tires and cannot be distinguished from new in any detail. The price represents a considerable saving at $5,700.

PACKARD TWIN-SIX TOURING. New winter in closure. This latest model car cannot be distinguished from new in any detail. It is painted in standard Packard blue with cream yellow wheels and has a set of new Firestone cord tires. The top and upholstery show no sign of use and the motor and chassis carry our new Packard guaranty and service. Price $4,300.

PACKARD TOWN CAR—This is a special car by "Derham," one of America's finest custom body builders. The car has been gone over inside and out, is equipped with new cord tires and carries the same guarantee and service that is extended to new Packard cars. For fine man desiring an exclusive car we offer an exceptional bargain at $4,750.

FRANKLIN SEDAN, 1920 MODEL. This car came into our hands in exceptionally fine mechanical condition. We have given it a thorough oiling and greasing; repainted the body and chassis, and can assure the purchaser that the car will give him long and continuous satisfaction. Our price is certainly reasonable at $2,000.

COLE AERO "8" ROADSTER—Here is an opportunity for some one to pick up one of these snappy looking roadsters at a real saving. The car is in fine mechanical condition, well painted in dark red, and equipped with practically new tires. It surely will sell very quickly at our low price of $650. Side 0200.

HAYNES TOURING, 1921 MODEL. This is a perfect car. In new condition throughout. Tires are fine and extra equipment includes new spare tire, Biflex bumper, nickeled radiator, spotlight, etc. The car has been refinished in a special shade of green with carmine 47 wheels and striping. Specially priced at $1,480.

WINTON SEDAN, MODEL 22-A. This car is equipped with a special custom built body. The upholstery is plum colored velour and in perfect condition. The body is finished in deep wine with buff striping, which makes a very handsome and distinctive looking car. The mechanical condition are excellent and the price is only $1,250.

PACKARD MOTOR CAR CO. OF CHICAGO
2537 S. Michigan-av. Milwaukee Branch
Calumet 7400 35th and Grand-av

QUALITY! QUALITY!
Terms to Suit You.

Velie 48 model, 5 pass.; looks like a new car; repainted, fine tires, motor excel...$850
Olds coupe 1920, 6 cyl., in fine condition; repainted; has seat covers; good tires; 4 passenger $825
Willys-Knight, 1921 touring; only gone 5,000 miles; many extras; a big bargain of the year $1,325
Overland, 1921, sedan; driven only as a demonstrator; new extra tire and bumper; new car guarantee $795
Paige Larchmont, 1920; perfect motor; repaint, new cord tires; a bargain $1,150
Buick, 1917, D-45, as good as can be at a price $375
Overland Four, 1921 touring; just as good as new $425
Stutz, 1920, 4 pass., as good as you could ask; being repainted and refinished; unusual $1,395
Many others to choose from.
We are open evenings.
OVERLAND MOTOR CO.
2419 Mich.-av. Victory 3500.

BARGAINS
$75 to $150

All late models in good running condition; good rubber. These are not "junk cars." Our aim for room forces us to sacrifice.
Franklin 9 pass. touring car.
Overland 1919 5 pass.
Paterson 5 pass.
Chevrolet touring car.
We have many others all under $900. It will pay you to buy one of these cars if only for trading purposes.
SHANE-HILL,
LIBERTY DISTRIBUTORS.
2458 S. Michigan. Victory 3640.

SEDAN—1920-21, 5 PASS., PERF. MECH. cond., upholstery perfect, good tires all round, extras; must be seen to be appreciated; party going to Calif. must sacrifice immediately; will gladly demonstrate. Edgewater 0126.

WILL SACRIFICE MY BRAND NEW SEDAN, never run; in need of money; quick. Address A 197, Tribune.

AUBURN BEAUTY 6—SEDAN; THIS CAR is brand new; never run; cost $2,550; first check for $2,000 takes it; good reason for selling. 5450 Kenwood-av. H. P. 386.

BUICK K-44

1920 roadster; excellent condition; 5 good tires; private party will sacrifice for $675 or best offer. 5831 Calumet-av. 3d. Englewood 4356

BUICK 1920 ROADSTER.

One of the best bargains ever offered. Looks nearly as good as the day it was sold. $675. Ph. Sheldrake 3700 for demonstration.

BUICK D-45.

5 pass. good condition, excellent tires; $965. Terms. 2239 Michigan. HARSH. Calumet 1820.

BUICK—K-45, 5 PASSENGER TOURING; perfect condition; run 5,000 miles; a real bargain to quick cash buyer. Call JEROME L. PFAELZER. Harrison 4061.

BUICK —D-45, LOOKS AND RUNS LIKE new; privately owned, new top, good tires and paint. Studebaker Sales Co. of Chicago, 2030 Michi an-av.

BUICK—1920; RECENTLY OVERHAULED; new cord tires; new cord tires. Terms or trade. Belmont 4581.

BUICKS—NEW AND USED. SOUTH SIDE BUICK SALES CO., 3900 Grand-blvd. Douglas 6324.

BUICK—1919, 7 PASS. TOUR., OVERhauled and repainted, at $575.
H. J. MILLER & SON, Austin 700.

BUICK 5, H-49, PERFECT MECHANICAL condition; must sell at once; no reasonable offer refused. Address M 113, Tribune.

BUICK COUPE—LIKE NEW; RUN ONLY 5,000 mi.; 5 cords; $1,250. Wentworth 3880.

BUICK—LATE MODEL 6 CYL. 5 PASS., only $475; runs good; 6 tires; terms or trade. 6229 S. Halsted-st.

BUICK 5 PASS TOUR., WINTER TOP, fully equipped, perf. mech. cond.; $475; terms if des. 3843 Grand-blvd. Drexel 7800.

BUICK—E-44 ROADSTER, WITH WINTER top, in excellent mechanical condition. $475. Call Mr. Kandler, Lake View 6901.

BUICK—1919, 5 PASS.; REPAINTED AND rebuilt; guaranteed; $675 cash. Oakland 2702. 834 E. 43d.

BUICK—1921, PERFECT COND. FULLY equipped; big bargain; terms to responsible party. 3550 W. North-av.

BUICK—SEDAN, 1920, DRIV. 7,500 M.; CAR perfect. White Garage, 918 Sheridan-rd. Phone Lakeview 4729.

BUICK — 6, TOURING, 5 PASS., PERFECT condition; $400. 1924 W. Madison.

CADILLACS
SIX REAL BARGAINS.

Type 59, suburban, sedan.
Type 59, touring, 1918.
Type 57, touring, 1919.
Type 57, limousine, 1918.
Type 57, coupe, 1919.
Type 57, roadster, 1918.
Every car rebuilt and guaranteed.
We also buy good Cadillacs for cash.
DIXON MOTOR CORP.,
2015 Michigan-av. Victory 4184.

CADILLAC 59

This is a late series Touring car in perfect mechanical condition. Driven less than 6,000 miles. Like new. Price $2,100. Will finance responsible purchaser for half. We have numerous other standard makes, both new and used.
AUTOMOBILE SECURITIES COMPANY.
1439 McCormick Bldg. Harrison 1350.

CADILLAC—MODEL 55 TOUR. WITH $200 glass winter inclosure, high grade seat covers, bumper, motometer, radiator covers, etc. This high grade car can be purchased for $675 cash. Apply KING'S GARAGE, 1337 N. Clark-st.

CADILLAC — 59 VICTORIA, BY PRIVATE owner; first class mechanical condition; car has had very little use; $2,750. Call Shelldrake 2335 between 6 and 7 p. m.

CADILLAC—59—1921, VICTORIA COUPE; original paint and tires; can hardly be told from new; very low mileage; will sell at a great saving. Sunnyside 1001.

CASE SEDAN—1921 MODEL A BEAUTIFUL custom built touring car, guaranteed, only $2,000. Victory 3646. 2534 S. Michigan-av.

CHALMERS—LATE MODEL 7 PASS. 50 H. P. ex client condition, used by private family; good tires; refinished a dark queen blue. STUDEBAKER SALES CO. OF CHICAGO 2030 Michi an-av.

CHALMERS—1918 5 PASS. TOURING CAR, good tires, paint fair, mechanical condition A1, specially priced at $300; down payment $150 balance $10 each week.
REO MOTOR CO. OF CHICAGO, INC.
Cal. 6050. 2501 S. Michigan-av.

CHANDLER COUPE.

1919 model, equipped with spare tire, tube, tire cover, lock, bumper and motometer. Will sell on easy terms; painter at ready to work; always open. Blue Cross Cab, 2356 Lincoln-av.

CHANDLER — DISPATCH. LATE 1920, perfect condition; run 5,000 miles; a real bargain to quick cash buyer. Call JEROME L. PFAELZER. Harrison 4061.

CHEVROLET — 1920, 5 PASSENGER, IN fine shape; must be seen to be appreciated; price $175; small payment down, balance to suit.
REO MOTOR CAR CO. OF CHICAGO, INC.
Cal. 6050. 2501 S. Michigan-av.

CHEVROLET—1921, MODEL 490, 5 PASS.; has been overhauled and is fully guaranteed; $335. Milwaukee-av. Motor Sales, 2051 Milwaukee-av.

CHEVROLET TOURING.

Late 1919 model 490; perfect condition; $260. 4628 W shington-blvd. Columbus 130.

CHEVROLET—490 SEDAN, 1920; JUST overhauled; first class mechanical condition; 6,000 miles. Telephone Main 2020.

CHEVROLET — TOURING, 1921, LOOKS like new; a big bargain, $250, terms. 3415 Madison-st.

CHEVROLET—1921; RUN 2,200 MILES; $300; same as new; fully equipped. Open evens. 2560 S. Halsted.

AUTOMOBILES—GASOLINE.

COLUMBIA—FOR SALE — BIGGEST BARGAIN ON THIS PAGE. 1922 model. Just cost me $1,745. Forced to sell. Run very little, not even broke in. Has new Continental 7-R motor, five wire wheels, five Silvertown cords. If you want a NEW car take this. Price $1,400. Address A H 7, Tribune.

DODGES

"With a Guarantee."
CASH OR TERMS.
1920, four door sedan; perfect.
1919, coupe, like new; bargain.
1921, touring, run only 6000 miles.
1918, touring, carefully used very little.
These Dodges are all in first class condition and we will accept your Ford or Dodge as part payment.
1450 S. MICHIGAN-AV.
Open evenings and Sunday. Calumet 0088.

DODGE BROTHERS SEDAN.

This car has had good care and has been thoroughly overhauled by us. Looks like a new car. Will accept time payments from responsible party.
DASHIELL MOTOR COMPANY,
Dodge Brothers' Motor Vehicles.
2412 Michigan-av. Calumet 7300

DODGE 1921 ROADSTER.

Driven only 379 miles; positively cannot be told from new; has lots of extras. Bargain for quick sale.
HUDSON MOTOR CO. of ILL.
1615 S. MICHIGAN-AV. CALUMET 6909.

DODGE SEDAN—1919; MOTOR GUARANteed to be A1 mechanically; original paint; excellent tires; has many extras. Here is your opportunity to buy a guaranteed automobile for $850. Will demonstrate. Sunnyside 0200.

DODGE — COUPE, 1920, LIKE NEW; CORD tires; 5 wire wheels, 2 bumpers, heater, spotlight; original finish; barg., $825, terms or trade. 6807 S. Halsted-st. Wentworth 2727.

DODGE TOURING—5 GOOD TIRES; PAINT fair; $200.
ELGIN MOTOR CAR SALES CO.,
2323 Mi higan-av. Calumet 6420.

DODGE—ROADSTER, LATE 1920, BUT 2,700 miles, California winter top, in the best of condition. $650 cash or terms. 3415 Madison-st.

DODGE—TOURING; EXCELLENT CONDITION; new tires and battery; winter and summer tops; $810. 6224 S. 14th-st. Cic.0878.

DODGE—COUPE, LIKE NEW; DRIVEN 4,700 miles; 5 original cord tires; bargain. DR. ANNA ROBINSON, Beverly 0227.

DODGE—1919, 4 DOOR SEDAN, IN FIRST class mechanical condition; cord tires, etc.; $850 takes it. Call Calumet 3310.

DODGE—5 PASS. WITH WINTER ENCLOSure; mechanically and coach condition No. 1; big bargain at $845. 1623 S. Wabash-av.

DODGE TOURING—FOR SALE—GOOD CONdit on; 5 good tires; A REAL BARGAIN for $325; private owner. 5 32 Madison-st.

DODGE ROADSTER—REX TOP; A1 CONdition; good tires. MARTIN Lake View 901.

DORT—SEDAN, 1921; NEW; EXCEPTIONAL bargain. Any one wanting a real buy come and look this over. 1210 E. 63d-st. Dorchester 8900.

DORT—TOUR. 1920 RUN 4,600 MI.; SAME as new; $400; first class cond. all around. Open evens. 2560 S. Halsted.

DORT—TOUR. 1920; RUN IN VERY GOOD condition, and will sell at a very low price; many extras. Wentworth 4884.

DORT — TOUR. 1922, BRAND NEW, NEVER been used. $1,100. A big saving. Open eves. till 9. 2560 S. Halsted.

DORT—RUN ABOUT 100 MILES; BARgain. Phone Wentworth 1676.

ELCAR—SEDAN, 5 PASS., 1920 MODEL; repainted; A1 mechanical condition; run or terms. 834 E. 43d-st. Oakland 2791.

ELGIN—1921 SCOUT, 5 DISC WHEELS, lock, motometer, bumper, etc.; looks and runs like new. Main. 6353. Private party offer.

ELGIN SEDAN—1921; RUN 5,100 MILES; same as new; sell at a bargain; take car in trade. Open evenings. 2560 S. Halsted.

ELGIN—TOURING; 5 PASS.; IN GOOD RUNning condition; $200. ELGIN CO., 2323 Mi higan-av. Calumet 6420.

ELGIN SEDAN—'21. LOOKS AND RUNS like new; terms. 4701 W. Madison-st.

ELGIN—1920; RUN 71 MILES; MUST sell. Phone Wentworth 1676

ESSEX 1920 TOUR.

Overhauled and refinished, equipped with good tires. Priced low. Cash or terms.
HUDSON MOTOR CO. of ILL.
1615 S. MICHIGAN-AV. CALUMET 6909.

ESSEX 6-A.

5 passenger; good equipment; fine condition; a good buy.
HUDSON NEW CAR SALESROOM.
2451 S. Michigan. Calumet 6900.

ESSEX—TOURING, '21; LIKE NEW; BEST buy in Chicago in this class; sacrifice $700; cash or terms. Buckingham 0544.

ESSEX—TOURING, 1920, LIKE NEW; CASH terms, or trade. B. K. GARAGE, 51st and Locomotive-st. Yards 1040.

ESSEX—SEDAN, '21, DRIVEN 2,000 MILES; terms. 4701 W. Madison-st.

FORDS

Our stock of Used Cars is very complete. We are Authorized Ford Dealers and have taken in our trade a number of Fords for new ones. Our prices are low enough to permit our reselling to used car dealers, but we prefer dealing direct with users. Each car put in first class condition before being for sale. See us before buying. It costs nothing to look.

GLENN E. HOLMES
LOOP FORD AGENCY,
Lake-st and Wabash-av.
Randolph 7 71.
Open Evenings and Sundays.

FORD—1922 TOURING; MOTOR NO. 5200,000; run 500 miles; starter, dem. rims, extra tire, new; 2 bumpers, dashlight, speedometer, radiator, 10 wire wheels, hood cover, 10-in. tire chain etc.; curtains, never up; just like new every way; save you $200 off cost; exceptional bargain; must give terms. Owner. Call after 4 p. m. 1727 E. 67th-st. 1st.

FORDS—FORDS—FORDS—FORDS!
ALL MODELS. REASONABLE PRICES.
AUTHORIZED FORD DEALERS.
USER CAR DEPT.
1736 MICHIGAN-AV.
2733 W. MADISON-ST.
3161 N. CLARK-ST.
6350 COTTAGE GROVE-AV.

FORD—1920 TOURING CAR; DEM. RIMS, 5 excellent tires, tire carrier, speedometer, lock, tool box, etc.; this is a real good car in perfect condition; owned by a Ford mechanic; must sell to get money quick; $165. S. DESCOUROUEZ, 2911 Burling-st. Call after 5:30 p. m.

FORD—SEDAN IN EXCELLENT CONDITION; new cord tires and spare, demountable rims, exhaust heater, starter, speedometer, lock, wheels, front and rear bumpers; other extras. For quick sale, $400. A bargain. Garage, 6118 Cott.ge Grove-av.

FORD 1918 SEDAN,

$285 for quick sale.
HUDSON NEW CA RSALESROOM
2451 S. Mi higan. Calumet 6900.

FORDS, ALL TYPES

Used tour. cars, runabouts, sedans, coupes, light deliveries; easy terms. Open evenings. Will sacrifice. 4407-9 W. Madison-st.

FORD—TOUR., EQUIPPED WITH WIRE wheels, spotlight, wheel lock, speedometer, dash light, rear tire carrier, extra tire, radiator cover, motometer, etc.; $135 cash buys it. 1337 N. Clark-st.

FORD SEDAN, 1921.

Only used 5 months; several extras; must sell; sacrifice for cash; priv. party. 3d apt. 2423 N. Sedgwick-blvd.

FORD TOUR.—1921; SELF-STARTER, 5 wire wheels, prettiest equipped car in the city; sell at a bargain. Open eves. 2560 S. Halsted.

FORD—TOURING, LATE 1919, RUNS perfect; some extras; must sell, out of work; $175 or quick sale. WOOD, 1309 Sedgwick.

FORD—LATE 1921 SEDAN, LOTS OF GOOD extra equipment; A1 condition. 4010 Cottage Gr. Ph. Oakland 0771.

FORD SEDANS AND TOURING CARS—GOOD condition; terms.
A. L. MOTORS, 3816 S. Wabash-av.

FORD—ROADSTER, 1922, SELF-STARTER, dem. rims, Firestone cord tires; $275. Open evens. 2560 S. Halsted.

FORD—TOURING, 1921—RUN 2800 MILES; lots of extras; $250, terms or trade. 3415 Madison-st.

FORD TOURING—1919, $150; DEM. RIMS, 4 cord tires, first class condition all around. Open evenings. 2560 S. Halsted.

FORD—ROADSTER, 1921 — DEM. RIMS, starter; lots of extras; $250, cash or time. 3415 Madison-st.

FORD—TOURING, 1919—LOTS OF EXTRAS, in the best of condition; $125, terms. 3415 Madison-st.

FORD SEDAN, 1921; LIKE NEW; SEAT covers, new tires; run a few hundred miles; $495; cash or terms. 3415 Madison-st.

FORD SEDAN, MONTH OLD; $100 IN EXtras; half cash. 2411 Milwaukee-av.

FORD COUPE—1920; CANNOT BE TOLD from new; $375. 1924 W. Madison-st.

FORD—ROADSTER, HASSLER ABSORBERS; 4 cord tires; almost new. 1024 W. Madison.

FORD TOURING CAR—LATE '21; MACRIfice; good as new. 2411 Milwaukee-av.

FORD—1921 SEDAN; $150 WORTH OF EXtras; $450 terms. 1 N. Oakley-blvd.

FORD — 1919, TOURING IN VERY GOOD condition $125. 456 N. Oakley-blvd.

FORD COUPE — 1ST CLASS CONDITION; bargain. 2817 Sheffield-av. Wellington 3116.

FORD SEDAN — 1ST CLASS CONDITION; bargain. 2817 Sheffield-av. Wellington 3116.

FORD 1920 TOURING, GOOD COND., $135. 2411 Milwaukee-av.

FORD—TOUR., LATE 1921, WINTER TOP; many extras; good cond. Stewart 1884.

FORD—FOR SALE—COUPE '21; A1 MECH.; ext as; $300 cash; no dealers. Irv. 595.

FORD ROADSTER—1920, FINE CONDITION, $150. 2411 Milwaukee-av.

FORD—SEDAN, 1921; 1 MONTH OLD; WILL trade terms. Wentworth 1145

FORD—SEDAN, 1921, SNAP, PH. WENTworth 1676.

FORD—TOURING CAR, MUST SELL, PH. Wentworth 1676.

FORD — COUPE, CHEAP. Ph. Wentworth 1676.

FORD — COUPE, 1 WEEK OLD, RUN 50 miles; save $100. Edgewater 2985.

AUTOMOBILES—GASOLINE.

FORDS

"With a Guarantee."
Cash or Terms.

1921 Sedan; like new; many extras...$465
1920 Coupe; perfect condition; bars...$475
1920 Touring; starter, lock, etc. $425
1919 Touring; perfect condition $350
1920 Roadster, starter, lock, etc. $245
1917 Roadster; carefully used. $145
1924 Sedan; like new; screened body $385
1918 Ton truck, with express body $245
MANY MORE TO SELECT FROM.
Chicago Ford Exchange,
1450 S. MICHIGAN-AV. CAL. 0088.
Fords to Rent by the week, $40.

FORD — 1921 ROADSTER; WINTER INCLOSure; A1 mech. cond.; good tires; paint; your own price. Mid. 0906. 6131 Cottage Grove.

FRANKLIN BROUGHAM — TIRES, PAINT and mech. cond. A1; exc. bargain for immediate sale; terms. Pullman 0770.

HAYNES—5 PASSENGER TOURING; HAS wire wheels; in A1 condition; tires like new; equipped with extra tire, winter sides, heater, lock, bumper, spotlight, motometer, and nickel plated caps. I had it painted a month ago. Price $625. MR. YARNELL. Normal 8570.

HAYNE—1917, 5 PASS., NEEDS PAINT; $250 or best offer. 428 S. Sacramento. Van Buren 0688.

HOLMES—AIR COOLED 1919; A1 MECHANically and otherwise.
LOUIS GEYLER CO.,
2500 Michi an-av. Victory 7800.

HUDSON SPORT.

Driven very little; has had excellent care; a wonderful car to start at $1,150.
HUDSON NEW CAR SALESROOM.
2451 Michigan. Calumet 6900.

HUDSON

7 passenger, rebuilt and repainted, in guaranteed condition. $700 a bargain.
HUDSON NEW CAR SALESROOM.
2451 Mi higan-av. Calumet 6900.

HUDSON—SUPER 6 TOUR., WITH $175 glass winter side, new paint, mechanically perfect. $475. 1301 Calumet.

HUDSON—SPORT, 1921, LIKE NEW, TERMS or trade. 6807 S. Halsted-st.

HUPMOBILE.

North Side dealer. All models on display.
SQUARE DEAL HARRY'S
Garage. Motor Sales, 3312-20 Sheffield-av.
Lincoln View 0303. Wellington 4925-6.

HUPMOBILE—ALL MODELS ON DISPLAY; cash, trade, or terms. Hup Agency, Sacramento and Grand.

HUPMOBILE—1921 TOURING; EXCELLENT condition; $1,000. Royal Sales & Service, 339 E. 55th. Ph. Wentworth 0129.

JORDAN WEST SIDE AGENCY.
Have 6 cars that have been taken in trade on new Jordans that will be sold at a sacrifice.
Jordan, 1920 5 pass., Paige, 1921 little 6 tour., Buick, 1920, Big 6, 7 pass., Overland, touring, Maxwell touring, and Chandler, 1917, 7 pass. No reas. offer refused; terms; must be disposed of this week; need the room. Open evenings. 1741 Madison.

JORDAN 1919,

2-7 passenger, excellent mechanical condition, equipped Westinghouse shock absorbers, new paint, wire wheels and extras, $700.
PILOT MOTOR CAR CO.,
2550 Michigan-av. Calumet 6168.

JORDAN — BROUGHAM, A BEAUTIFUL INclosed car, seating 5 passengers; all aluminum body; refinished; mechanical condition good. Will sell for $1,200.
2430 Michigan-av. Calumet 6070.

JORDAN 1922 SEDAN.

Appearance brand new; mechanically perfect; bargain for quick sale. Terms. See MR. WRIGHT, 355 S. 55th t.

JORDAN — TOUR., 1919, 5 WIRE WHEELS; new top and paint. A cond. car; offer refused. 6145 Madison-st. Columbus 6900.

JORDAN—BROUGHAM, A1 COND., $1,750; bargain. 1924 W. Madison. Open eves.

KISSELL SEDAN

This car has been thoroughly rebuilt and is repainted a beautiful dark blue. The upholstering is like new, is equipped with oversize cord tires, bumpers, etc. Will sell for $775, or take car in trade. HARSH, 2239 Michigan. Cal. 1820.

LEXINGTON—1920, SPORT MODEL, WIND deflectors, spotlight, bumpers, and other extras, in excellent mechanical condition. $875. Call Lake View 6901.

LIBERTY — 1919, TOURING; PERFECT condition; cover $2,000; sell for $525 or trade. Irving 5968.

LINCOLN SEDAN,
LATEST MODEL.

Very slightly used; leaving city, must sell quick. $3,000. South 4100. Before 1700.

LOCOMOBILE—1838 CALIFORNIA TOP, Westinghouse absorbers, seat covers, paint and mechanical condition A1; 5 tires almost new; $850. Kenwood 4005.

MARMON SEDAN.

Late 1920, wire wheels, special coach work. This car is like new; $2,500 terms. 4628 Washington-blvd. Columbus 130.

MARMON—1921 SEDAN, BARGAIN FOR cash. Phone Dorchester 0426.

MARMON—1921; $1,850; 5 PASS.; GOING to Europe; best buy in Chicago. Edge.4766.

MAXWELL—1920, IN A1 CONDITION; CAN hardly be told from new; $365. Elgin Co., 2323 Michigan-av. Calumet 6420.

MAXWELL ROADSTER, 1921; $300; RUN 3,000 mi.; same as new; fully equipped. Open evens. 2560 S. Halsted.

MAXWELL—1917 TOURING, $120. ELGIN CO., 2323 Mi higan-av. Calumet 6420.

NATIONAL—WILL TRADE ON LIGHTER car. Phone Wentworth 1676.

MERCER—1920 TOUR. LIMOUSINE, RE-conditioned and refinished; will sell very reas. Schillo Motor Sales Co., 2317 Michigan-av.

MITCHELL CARS—IF YOU ARE LOOKING for a good used car we have them.
MITCHELL MOTOR CO. 2235 S. Michigan-av.

MITCHELL — 1920; LIGHT SEDAN. LIKE new; bargain, $900. 106 W. 55th-st.

MOLINE-KNIGHT—5 OR 7 PASSENGER, winter in inclosure, wire wheels, other extras; all coach and mechanical condition A1; a real buy for quick sale. 1466 Irving Park-blvd. Phone Graceland 9068.

MOLINE-KNIGHT—1918, 5 PASS., REpainted, eve hauled, guaranteed, $850. B. & V. MOTOR CO. Calumet 5827.

MONROE—TOURING, IN GOOD CONDITION; has lots of extras. $450. ELGIN CO., 2323 Mich.-av. Calumet 6420.

MONROE—1916 ROADSTER; $95. OR BEST offer. 428 S. Sacramento. Van Buren 0688.

MOON—COUPE, 1921; DISC WHEELS, bumpers, spare tire, etc. This car has been used personally by the distributor of Moon motor cars and is in exceptional buy for some one. Quinlan Motor Co., 1915 Peoples Gas Bldg.

MOON—TOURING, 1922. WINTER SIDES, bumpers, disc wheels, etc.; run 4,000 miles; $1,500; terms. HERDT. Harrison 2502.

MOON—SPORT; WINTER INCLOSURE; EXcell mech. cond.; owner sick; must sell, 375 E. 55th-st. Phone Normal 3075.

NASH—SEDAN 6; WILL SELL OR TRADE for smaller Sedan. F. McDONALD, Kildare 8806. Lafayette 3080.

NASH—1919, REBUILT; NEW PAINT. NEW car guarantee. $850. 2431 Michigan-av. Ph. Calumet 0100.

NASH—1921, 5 PASS., LIKE A NEW CAR. $750. 4550 Washington. Columbus 2621.

OAKLAND 1922 SEDAN

Brand new never run. Guarantee and service. Must sell. $1,440. Terms. No trades. Act quick and save $445.
DIXON MOTOR CORP.,
2015 Michigan-av. Victory 4184.

OAKLAND—1917 5 PASSENGER TOURING car; winter sides, good paint and mechanically A1; new tires almost new. $200 down payment $100, balance to suit.
REO MOTOR CAR CO. OF CHICAGO, INC.
Tel. Calumet 6050. 2501 S. Michigan-av.

OAKLAND—1920, 6 CYLINDER ROADSTER; tires, paint and upholstery very good; excellent mechanical condition; price, $400; $1 down, balance $25 a month.
REO MOTOR CAR CO. OF CHICAGO, INC.
Tel. Calumet 6050. 2501 S. Michigan-av.

OAKLAND—1920; 6 CYL. COUPE; LOOKS and runs good as new; $350 cash, balance $50 per month. Garfield Motor Sales Co., s. e. cor. 55th and Wabash. Englewood 27.

OLDSMOBILE TOURING,
ONLY $875
1921 MODEL CAR.

Yes, it's true, a practically new car seating 5 or people at this exceptionally low price; has 6 new tires, one extra mounted, and many extras; a written guarantee will be given with same. Terms can be arranged to suit; car taken in trade.
JOSEPH G. GLASER,
Open Sunday and Evenings.
1444-48 S. Michigan-av. Calumet 0633.

OLDSMOBILE—1920, SEDAN; MECHANically perfect; appearance like new; $920. The Studebaker Motor Sales Co., 2317 Michigan-av. Templar Distributors.

OLDSMOBILE—SEDAN; WIRE WHEELS; model 37; cheap for cash. Address K 211. Tribune.

OLDSMOBILE—'21, CALIF. SIDES; CORD tires; driven very little; trade or terms; a real bargain. 4701